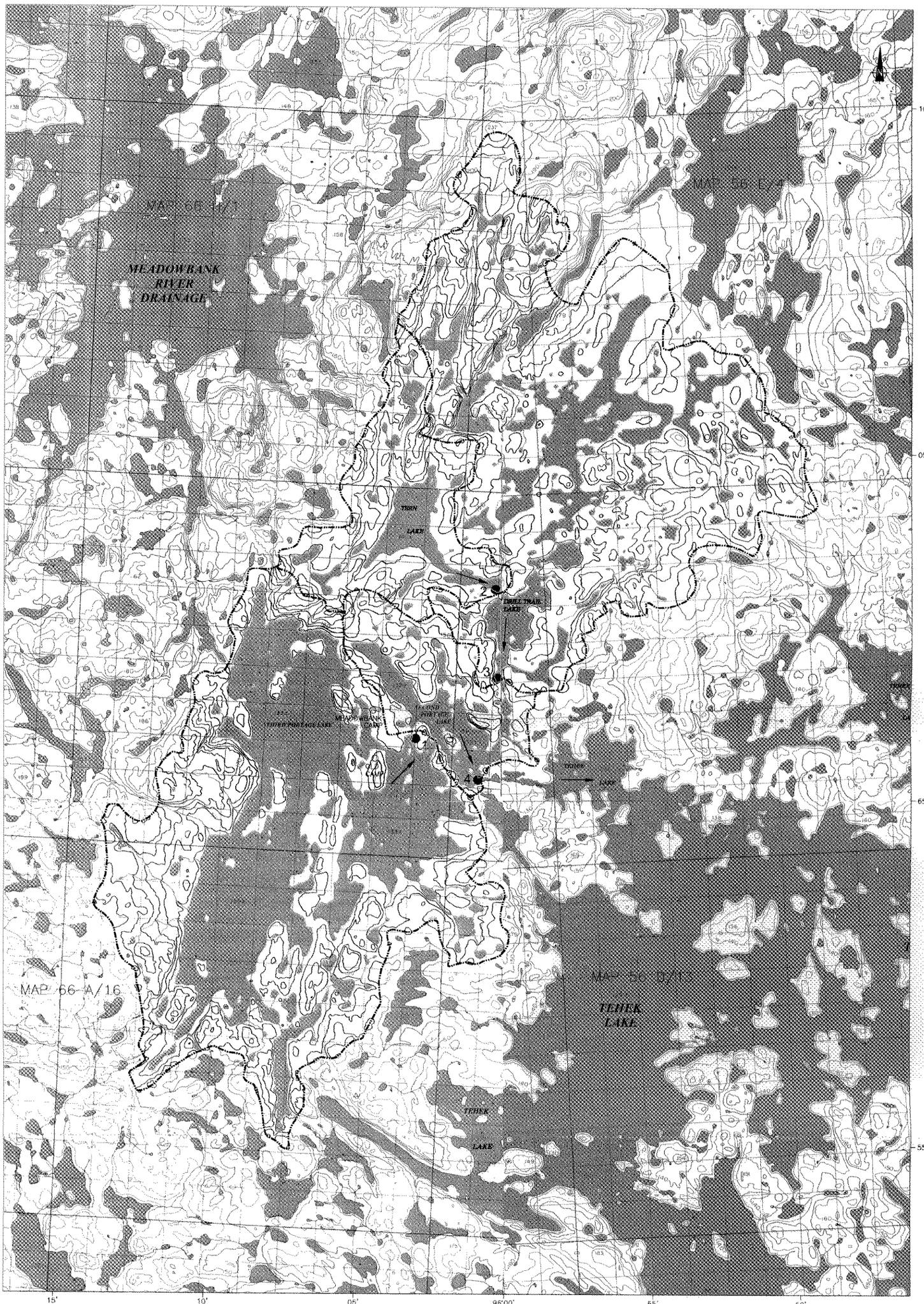

MAP REFERENCE: 1:50 000 NTS 66-A/16 (NAD 27)
1:50 000 NTS 66-H/1 (NAD 27)
1:50 000 NTS 56-E/4 (NAD 83)
1:50 000 NTS 56-D/13 (NAD 83)

THIS DRAWING IS REDUCED TO HALF SIZE

SCALE 1:50 000 0 500 1000 m

HYDROMETRIC STATIONS

NO.	NAME	LATITUDE	LONGITUDE	DRAINAGE AREA (km^2)
1	THIRD PORTAGE LAKE OUTLET	N 65°0.80'	W 96°3.10'	88.9
2	TERN LAKE OUTLET	N 65°3.00'	W 96°0.31'	21.4
3	DRILLTRAIL LAKE OUTLET	N 65°1.70'	W 96°0.03'	107.0
4	SECOND PORTAGE LAKE OUTLET	N 17°0.30'	W 96°0.95'	210.5

LEGEND
- BASIN BOUNDARY
- HYDROMETRIC STATION
- CONTOURS (10m)
- LAKES AND STREAM
- FLOW DIRECTION

REV	D	M	Y	ISSUE/REVISION DESCRIPTION	ENG.	APPR.
6						
5						
4						
3						
2						
1						
0	06	12	02	ISSUED FOR CLIENT REVIEW	AMC	NVG

AMEC Earth & Environmental Limited

Client: CUMBERLAND RESOURCES LTD.

Designed By: KVS
Drawn By: SES
Checked By: AMC
Approved By: NVG
Scale: AS SHOWN

Project: **MEADOWBANK GOLD PROJECT**

Title: HYDROMETRIC STATIONS AND DRAINAGE BASINS
FIGURE 4.1

Project No.: CW1593.5
CADD File: 1593-P02.dwg
Date: FEBRUARY 2005
Drawing No.: 001
Sheet No.: