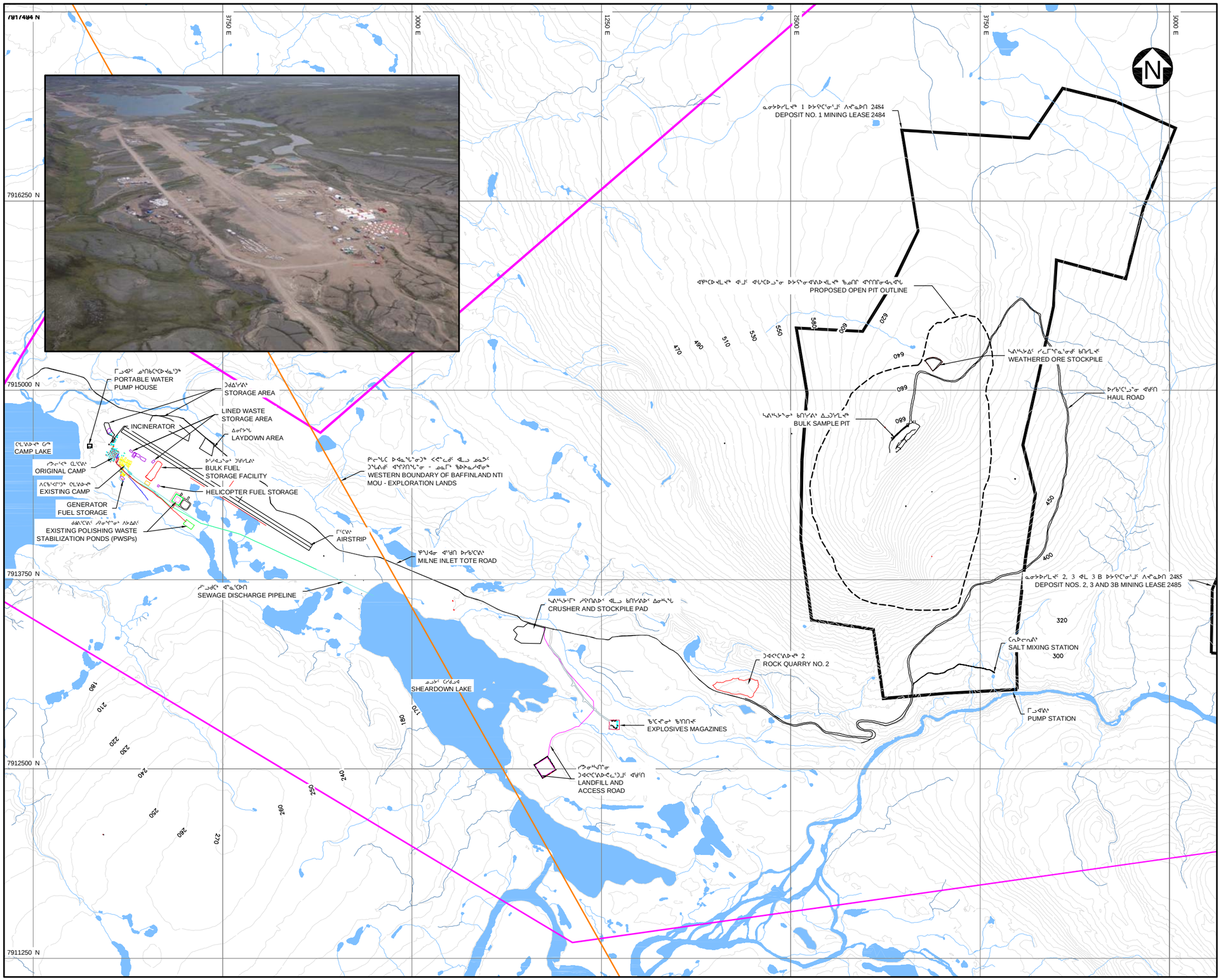

LEGEND:

- WATER
- RIVER/STREAM/DRAINAGE
- BAFFINLAND'S COMMERCIAL LEASE ON INUIT OWNED LAND
- MINING LEASE BOUNDARY
- WESTERN BOUNDARY OF BAFFINLAND NTI MOU - EXPLORATION LANDS

NOTE(S):

1. COORDINATE GRID IS UTM (NAD83) ZONE 17 AND IS IN METRES.
2. CONTOUR INTERVAL IS 10 METRES.
3. TOPOGRAPHY PROVIDED BY EAGLE MAPPING (2005).
4. MINE SITE INFORMATION PROVIDED BY GENIVAR DECEMBER 9, 2008.
5. REFER TO PHOTO SHEETS FOR ADDITIONAL DETAIL OF CAMP AREA.

ᖃᐅᔨᒪᔭᖅᓴᐃᑦ

1. UTM (NAD83) Zone 17
2. 10 ᒥᑦ
3. Eagle Mapping (2005)
4. Genivar
5.

SCALE 250 125 0 250 500 750 1000 1250 ᒥᑦ m

Baffinland iron mines corporation

MARY RIVER PROJECT

EXISTING SITE LAYOUT AT MARY RIVER

P/A NO.	REF.	REV.
NB102-00181/27	NB10-00470	0

FIGURE: **1.5**