ᒋᐸᓴᓐ ᒪᑯᐃᑦ ᐱᓕᕆᐊᖓ ᓇᐃᓕᒋᐊᖅᓯᒪᔪᖅ ᐃᓗᓕᖏᑦ - ᐊᖑᑎᒋᐊᖅᓯᒪᔪᑦ ᔪᓚᐃ 2018

ᒋᐸᓴᓐ ᒪᑯᐃᑦ ᐱᓕᕆᐊᖓ GMB ᐃᓗᓕᖃᖅᐳᖅ 57 ᓇᓂᔭᐅᓯᒪᔪᓂᒃ ᐊᒻᒪ 19 ᕿᓂᕈᑎᓂᒃ ᐅᔭᕋᖕᓂᒃ ᓄᓇᒥ ᐊᖏᑎᒋᔪᒥ 300,207 ᕼᐃᒃᑎᐊᓴ ᑭᕙᓪᓕᕐᒥ, ᓄᓇᕗᒻᒥ.

2017 ᐃᓗᐊᓂ, NCGC ᐅᔭᕋᒃᑕᕆᐊᖏ ᐱᐊᓂᓚᐅᕐᒪᑕ ᖃᐅᔨᓴᕐᓂᕐᒥᒃ, ᑲᑎᖅᓱᐃᐸᓗᑎᒃ ᐃᓄᖃᖏᑐᒥᒃ ᖃᖓᑕᓱᒻᒥᒃ ᐊᑐᕐᔪᑎᒃ ᐊᒻᒪ ᓇᐸᖅᑎᕆᐸᓗᑎᒃ ᓄᓇᒻᒥ. 2017 ᐃᓗᐊᓂ ᐅᔭᕋᒃᑕᕆᐊᕐᓂᖅ ᐱᒋᐊᓚᐅᖅᐳᖅ ᑲᓇᑕᐅᑉ ᒐᕙᒪᖓᑕ ᓄᓇᕐᑯᑎᖓᓂ ᐊᒻᒪ ᐃᓄᐃᑦ ᓄᓇᕐᑯᑎᖓᓐᓂ, ᑭᓯᐊᓂ ᐃᓄᐃᑦ ᓄᓇᕐᑯᑎᖓᓂ ᐊᖏᓗᐊᖏᓚᐅᖅᐳᖅ ᕿᓂᕐᓂᖅ ᐊᒻᒪ ᓄᕋᓕᐅᕐᕕᑦ ᓯᓚᑕᓐᓂ ᐱᓕᕆᓚᐅᖅᐳᑦ ᐊᒃᑐᐃᑕᐃᓕᓂᕐᒧᑦ ᑎᑎᕐᑲᖅ ᐱᐊᓂᒐᐅᓚᐅᖏᒪᑦ ᓱᓕ ᑭᕙᓪᓕᕐᒥ ᐃᓄᐃᑦ ᑲᑐᔾᕐᑲᑎᒋᓄᑦ ("KIA").

ᐱᓕᕆᐊᖑᓂᐊᖅᑐᖅ 2018 GMB ᐅᔭᕋᒃᑕᕆᐊᕐᓂᖅ ᐊᕿᒃᑕᐅᓯᒪᕗᖅ ᓄᓇᖑᐊᓕᕆᓗᑎᒃ, ᐅᔭᕋᖕᓂᒃ ᕿᓂᕐᓗᑎᒃ, ᓄᓇᒥᒃ ᖃᐅᔨᓴᕐᓗᑎᒃ, ᑲᑎᑕᐅᓐᓂᑯᓂᒃ ᐅᔭᕋᖕᓂᒃ ᖃᐅᔨᓴᕐᓗᑎᒃ. 2018 ᐱᓕᕆᐊᖑᓂᐊᖅᑐᖅ ᓯᓚᑕᓐᓂᓯᐅᕐᓂᐊᖅᐳᖅ ᑐᒃᑐᑦ ᓄᕋᓕᐅᕐᕕᖓᑕ ᐊᒻᒪ ᒪᓕᒐᖃᕐᓂᐊᓗᓂ ᑲᑐᔾᕐᑲᑎᒋᑦ ᑐᒃᑐᓂᒃ ᒥᐊᓂᖅᓯᔪᑎᖏᓐᓂᒃ. ᑕᐸᑯᐊ ᑐᒃᑐᓂᒃ ᒥᐊᓂᖅᓯᔪᑎᑦ ᐅᑯᓂᖓ ᑎᑎᕋᖅᓯᒪᔪᓂᒃ ᐱᑕᖃᖅᐳᑦ:

> *"ᐊᕕᒃᓯᒪᓂᖓ 6. ᐃᓄᐃᑦ ᓄᓇᕐᑯᑎᖓᓐᓂ ᔪᓚᐃ 16 ᐅᕗᖓ 30 ᓯᓚᑕᓐᓂ ᑐᒃᑐᑦ ᓄᕋᓕᐅᕐᕕᖓᑕ, ᐱᓕᕆᓂᐊᖅᑐᖅ ᖃᐅᔨᓴᕆᐊᖃᖅᐳᖅ ᐅᑯᓂᖓ:*
>
> *6i) ᖃᐅᔨᓴᕐᓂᕐᒥ ᑐᒃᑐᑕᖃᕐᓂᖅᐸᑦ(1) ᐅᖓᑕᓂᓗᓐᓂᑦ ᑕᑯᔭᐅᔪᖃᕐᓂᖅᐸᑦ ᐃᓗᐊᓐᓂ (30) ᑭᓚᒥᑐᓴ ᓄᓇᕐᑯᑎᖓᓂ, ᖃᐅᔨᓴᕐᓂᖓᑦ ᐃᓗᐊᓐᓂ (5) ᑭᓚᒥᑐᓴ ᐅᐸᓗᑦ ᒪᕈᒃ ᐊᑯᓂᖓᓂ (ᓄᓇᐸ ᖁᑎᓂᖓ, ᐊᐸᕐᑯᒻᒥᒃ ᖃᐅᔨᓴᕐᓂᖅ, ᓄᓇᑯᕈᑎᑦ ᐃᓂᖏᓐᓂᒃ ᐊᐳᒻᒥ (ᐊᑐᕆᐊᖃᕐᓂᖅᐸᑦ), ᐊᔨᓕᐅᕈᑎᖃᖅᑐᒥᒃ ᖃᐅᔨᓴᕈᒻᒥᒃ ᐊᑐᕐᓗᑎᒃ.*
>
> *(6ii) ᖃᐅᔨᓴᖅᑎᓪᓗᒋᑦ ᐱᑕᖃᓕᕐᓂᖅᐸᑦ (25) ᑐᒃᑐᓂᒃ ᐃᓗᐊᓐᓂ (5) ᑭᓚᒥᑐᓴ ᓄᓇᕐᑯᑎᖓᑕ, ᐱᓕᕆᓂᐊᖅᑐᖅ ᖃᐅᔨᓴᕆᐊᖃᖅᐳᖅ (5) ᑭᓚᒥᑐᓴ ᑭᒡᓕᖃᖅᑎᕋᓗᓂ, ᐊᒻᒪ ᐱᓕᕆᐊᕐᒥᖕᓂᒃ ᓄᖃᖅᑎᕋᓗᑎᒃ ᑐᒃᑐᓂᒃ ᖃᓂᑐᖅᑕᖃᓕᕐᓂᖅᐸᑦ, ᐃᑯᑕᕐᓂᑦ ᑕᒪᕐᒥᒃ ᓄᖃᕐᓗᑎᒃ, ᖃᖅᑎᕆᓂᑦ, ᐊᓯᖏᓪᓗ ᓄᓇᒻᒥ ᐱᓕᕆᐊᖑᔪᑦ ᐊᒻᒪ ᑎᖕᒥᓱᑦ ᖃᖓᑕᔪᑦ ᐊᑕᓐᓂ 300 ᒥᑐᓴ ᓄᓇᒻᒥᑦ (ᑭᓯᐊᓂ ᐱᐊᓚᓴᕐᓂᖅᑐᖃᓕᕐᓂᖅᐸᑦ), ᐊᒻᒪ ᐱᓕᕆᕕᒃ ᐅᑯᐊᖅᑕᐅᓗᓐᓂ ᑐᒃᑐᑦ ᖃᓂᓗᐊᖏᓕᖅᐸᑕ ᑭᒡᓕᓕᕕᐅᑉ ᓯᓚᑕᓐᓂᓯᐅᓕᖅᐸᑕ."*

NCGC ᐱᓕᕆᑎᑦᓯᓂᐊᖅᐳᖅ ᐊᖏᖅᑕᐅᓯᒪᔪᒥᒃ ᑲᑐᔾᕐᑲᑎᒋᓄᑦ ᐊᒻᒪ ᑲᖏᓐᓂᕐᒥ ᒪᕐᑲᐃᑎᑦ ᑲᑎᒪᔨᖏᓐᓄᑦ ᓂᕐᔪᑎᓂᒃ ᖃᐅᔨᓴᖅᑎᐅᓂᐊᖅᑐᒥᒃ 2018 ᐱᓕᕆᐊᕐᒥ. ᐅᔭᕋᒃᑕᕆᐊᑦ ᐊᖏᔪᒥᒃ ᓄᓇᕐᑯᑎᕐᑲᕐᒪᑕ ᑕᒻᓇ ᓇᒧᒥᐊᖅ ᖃᐅᔨᓴᖅᑎ ᓄᒃᑎᖅᑕᕐᓂᐊᖅᐳᖅ ᑐᒃᑐᓂᒃ ᖃᐅᔨᓴᕐᓗᓐᓂ. NCGC ᐅᔭᕋᒃᑕᕆᐊᑦ ᐱᓕᕆᔨᖏ ᐊᒻᒪ ᓂᕐᔪᑎᓂᒃ ᖃᐅᔨᓴᖅᑎ ᐅᔨᖅᑐᕐᓂᐊᖅᐳᑦ 25 ᐅᖓᑕᓂᓗᓐᓂᑦ ᑐᒃᑐᑕᕐᑲᓕᕐᓂᖅᐸᑦ ᐃᓗᐊᓐᓂ 30 ᑭᓚᒥᑐᓴ ᓯᕗᓂᖓᓂ ᖃᐅᔨᒪᔪᑕᐅᔪᓂᒃ ᐃᓗᐊᓂᓗᓐᓂᑦ 5 ᑭᓚᒥᑐᓴ ᐱᓕᕆᕕᖕᒥ ᐊᕿᒃᑕᐅᓯᒪᓗᑎᒃ ᑐᒃᑐᑦ ᐅᖓᕙᖅᐸᑕ ᐱᓕᕆᐸᕕᖕᒥᑦ.

2018 ᐱᓕᕆᐊᖑᓂᐊᖅᑐᖅ ᐱᒋᐊᓚᖏᑐᖅ ᒥᒃᓴᓐᓂ ᐊᐅᒍᓴ 1, 2018 ᐱᓕᕆᐊᖑᓗᓂ ᓴᓇᑕᐃᓕᓂᒃ 8-ᓂᒃ (ᐊᑯᓂᖓᓂ ᓯᐸᑕᒻᐸ 30, 2018, ᐅᖓᑕᐅᖏᓗᒍ ᐊᒃᑐᐸ 15). ᐅᔭᕋᒃᑕᕆᐊᕐᓂᖅ ᓱᓇᒥᐊᓂᒃ ᐊᒃᑐᐃᓗᐊᓚᖏᑐᖅ ᓄᓇᒥ, ᖃᐅᔨᓴᖅᑎᑦ ᕼᐊᓕᑲᐸᑕᑯᑦ ᐊᒃᔭᓚᐅᑕᕐᓗᑎᒃ ᐅᐸᓚᑯᑦ ᐊᒻᒪ ᐅᓄᑲᑯᑦ ᐊᐅᔭᐅᑕᕐᓗᑎᒃ. ᖃᐅᔨᓴᖅᑎᓪᓗ ᓄᓇᒥ ᐱᓱᒃᑕᕐᓗᑎᒃ ᐃᓚᓐᓂᑯᑦ ᑲᑎᒪᕙᒃᓗᑎᒃ 2-3 ᐃᓄᐃᑦ ᐅᐸᓗᑯᑦ. ᖃᐅᔨᓴᖅᑎ ᐅᔨᓇᔭᖃᕐᓂᐊᖅᐳᖅ ᑐᒃᑐᑦ

ᒥᐊᓂᕆᔭᐅᓂᖏᓐᓂᒃ, ᐊᒻᒪ NCGC GMB ᐅᔭᕋᒃᑕᕆᐊᑦ ᖃᐅᔨᓴᕐᓂᕐᒧᑦ ᐸᕐᓇᐅᑎᖓᓐᓂ, ᒪᓕᒐᖏᓐᓂᒃᓗ ᐱᓕᕆᐸᕕᐅᑉ, ᐊᑐᕐᑯᔭᐅᓯᒪᔪᓂᒃ ᓂᕐᔪᑎᓂᒃ ᐃᔅᓗᐃᓴᖅᑕᐃᓕᓂᕐᒧᑦ ᐊᒻᒪ ᒪᓕᒐᕐᓂᒃ ᐊᓯᖏᓐᓂᒃ ᑎᑎᕋᒐᐅᓯᒪᔪᓂᒃ. ᖃᐅᔨᓴᖅᑎᑦ ᑕᑕᑎᕆᑕᕐᓗᑎᒃ ᓂᕐᔪᑎᓂᒃ ᑕᑯᔭᕋᖓᒥᒃ ᑎᑎᕋᖅᑕᕐᓗᒋᑦ ᐱᓕᕆᑎᓪᓗᒋᑦ. ᖃᐅᔨᓴᖅᑎᑦ ᑐᓴᐅᒪᑐᕋᐅᖏᓇᕐᓂᐊᖅᐳᑦ, ᑐᒃᑐᓂᒃ ᐊᒥᕋᕐᓂᒃ ᑕᑯᔪᖃᕐᓂᖅᐸᑦ ᖃᐅᔨᒪᓂᐊᕐᒪᑕ ᐊᔭᒧᑦ ᓄᒃᑎᕆᐊᖃᕐᓂᕐᒥᒃ.

ᐱᓕᕆᓂᐊᖅᑐᑦ ᖃᐸᓯᐅᓂᖏᑦ ᐱᐊᓂᒐᔭᖅᑐᑦ 2018 GMB ᐅᔭᕋᒃᑕᕆᐊᕐᓂᕐᒥᒃ ᐊᑯᓐᓂᖓ 30 ᐊᒻᒪ 40, ᐱᓕᕆᓗᑎᒃ ᐊᑯᓂᐅᑎᒋᔪᖅ 2,400-ᐅᑉᓗᓂᒃ. 2018 ᐱᓕᕆᐊᖑᓂᐊᖅᑐᖅ ᐊᖏᓗᐊᖏᑐᒥᒃ ᐱᓕᕆᕕᖃᕐᓗᓂ ᑕᑉᑯᐊ ᐅᔭᕋᒃᑕᕆᐊᑦ NCGC GMB ᓇᓂᓯᒪᔭᖓᓐᓂ ᑲᓇᑕᐅᑉ ᒐᕙᒪᖏᑕ ᓄᓇᕐᑯᑎᖓᓂ, ᑐᒃᑐᑦ ᓄᕋᓕᐅᕕᖓᑕ ᓯᓚᑕᓐᓂ. ᓄᓇᖑᐊᕐᒥ ᐃᓂᒋᔭᐅᓇᔭᖅᑐᖅ ᓇᓗᓇᐃᖅᑕᓯᒪᓕᖅᐳᖅ, ᑭᓯᐊᓂ ᓄᑕᕆᐊᖃᕐᓂᐊᖅᐳᖅ ᐱᒋᐊᕐᓂᖓᓂ ᐃᓂᒋᔭᖓ ᓇᒻᒪᖏᓐᓂᖅᐸᑦ. ᐊᔭᖑᕐᓂᖅᐸᓪᓗ, ᓄᑕᖅ ᐅᖃᐅᓯᐅᓂᐊᖅᐳᖅ ᒪᓕᒐᕐᓂᒃ ᐱᓕᕆᐊᓕᖕᓄᑦ, ᐅᑯᓄᖓᓗ ᓄᓇᕗᒥ ᐸᕐᓇᐃᔨᑯᓐᓄᑦ, ᓄᓇᕗᒥ ᐊᕙᑎᓕᕆᔨᑦ ᑲᑎᒪᔨᖏᓄᑦ, ᓄᓇᕗᒥ ᐃᒪᓕᕆᔨᑦ ᑲᑎᒪᔨᖏᓄᑦ, ᑲᓇᑕᐅᑉ ᒐᕙᒪᖏᓐᓄᑦ ᐊᒻᒪ ᑭᕙᓪᓕᕐᒥ ᑲᑐᔨᖃᑎᒋᓄᑦ. ᐱᓕᕆᕕᒃᓴᖅ ᐊᑐᕋᔭᕐᓗᓂ 5 m3/ᐅᑉᓗᑕᒪᑦ. ᓂᕆᐅᒋᔭᐅᑉᓗᓂᓗ ᐱᓕᕆᔨᑦ, ᐱᕐᑯᑎᑦ ᐊᒡᔭᒐᐅᑕᕐᓗᑎᒃ ᑎᖕᒥᓱᑯᑦ ᖃᒪᓂᑐᐊᕐᒥᑦ. ᒥᑕᕐᕕᒃᓴᖅ ᓇᓗᓇᕐᓂᖅᐸᑦ, ᖃᔭᓕᖕᒥᒃ ᑎᖕᒥᓱᒥᒃ ᐊᑐᕋᔭᖅᐳᑦ. ᕼᐊᓕᒃᑉᑕ ᐊᑐᐃᓐᓇᐅᓂᐊᖅᑐᖅ ᐱᓕᕆᑉᕕᖕᒥ ᐱᓕᕆᔨᓄᑦ ᐊᒡᔭᖅᑐᕈᑕᐅᑦᑕᕐᓗᓂ.

ᐊᖏᓗᐊᖏᑐᒥᒃ ᐅᖅᓱᖅᑕᕐᖃᕐᓂᐊᖅᐳᖅ (ᒥᒃᓴᓐᓂ 4,000 ᓕᑐᔅ) ᑲᓇᑕᐅᑉ ᒐᕙᒪᖏᑕ ᓄᓇᕐᑯᑎᖓᓂ ᐊᑐᕐᓂᐊᖅᑐᑦ ᐱᓕᕆᐊᕐᒧᑦ. ᐃᓗᐊᓐᓂ 10 ᐅᑉᓗᑦ (30 ᐅᑉᓗᑦ ᐊᔪᕐᓇᖏᐸᑦ) ᐅᖅᓱᐃᑦ ᓴᓂᕙᒐᐅᓂᖏᓐᓂ ᑲᓇᑕᐅᑉ ᒐᕙᒪᖏᑦ ᐊᒻᒪ ᓄᓇᕗᒥ ᐃᒪᓕᕆᔨᑦ ᑲᑎᒪᔨᖏ ᑐᓴᖅᑎᑕᐅᓂᐊᖅᐳᑦ ᐅᖅᓱᑦ ᓇᓂᓯᐅᕐᓂᖏᓐᓂ; ᓄᓇᖑᐊᑯᑦ, ᖃᓄᐃᑐᓂᖏᑦ, ᐊᖏᓂᖏᑦ ᐊᒻᒪ ᖃᓄᖅ ᓴᓂᕙᒐᐅᓯᒪᓂᖏᓐᓂᒃ. ᐅᖅᓱᑦ ᐊᑐᕐᓂᐊᖅᑐᑦ ᑭᓯᐊᓂ ᐊᕙᑕᒍᑦ ᑯᕕᑕᐃᓕᔪᑎᖃᕐᓂᐊᖅᐳᑦ.

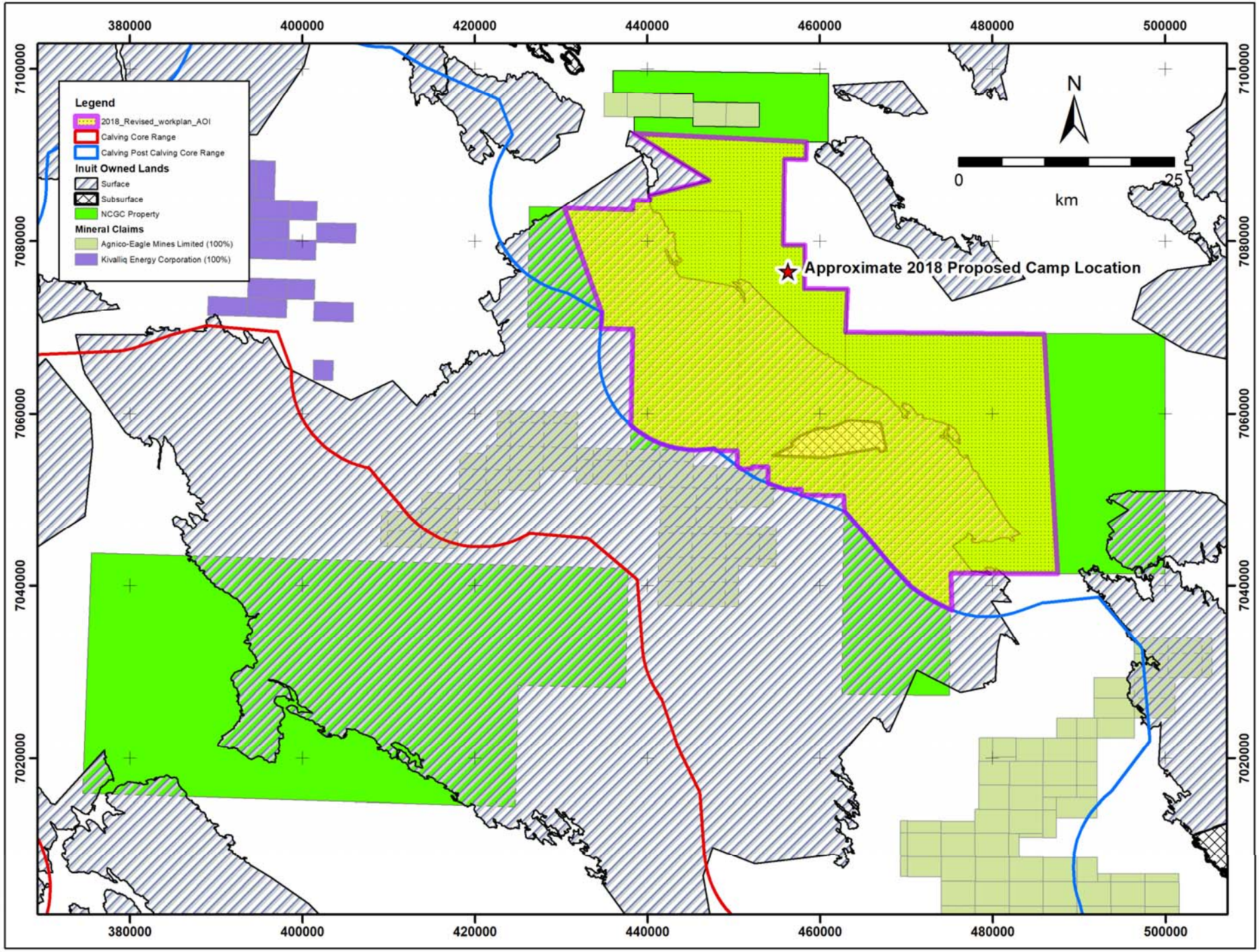
Legend
2018_Revised_workplan_AOI
Calving Core Range
Calving Post Calving Core Range
Inuit Owned Lands
Surface
Subsurface
NCGC Property
Mineral Claims
Agnico-Eagle Mines Limited (100%)
Kivalliq Energy Corporation (100%)
Approximate 2018 Proposed Camp Location
N
0
25
km
380000
400000
420000
440000
460000
480000
500000
7100000
7080000
7060000
7040000
7020000