6106 Resources Limited
ᕼᐅᒃ ᑕᓯᖅ (Hook Lake) ᐱᓕᕆᐊᖅ

6106 Resources Limited-ᑯᑦ (ᑲᒻᐸᓂ) ᕿᓂᖅᓴᐃᓂᕐᒧᑦ ᑲᒻᐸᓂᐅᔪᑦ ᑭᐅᓪᒍᕆ ᐃᐅᐹᑕᒥᑦ ᐊᒻᒪᓗ ᐃᓚᒋᔭᐅᔪᑦ ᒫᓐᕼᐊᑏᑎᓐ ᑯᐊᐳᕇᓴᒃᑯᓐᓄᑦ. ᕼᐅᒃ ᑕᓯᖅ (Hook Lake) ᐱᓕᕆᐊᖅ ᑲᖏᖅᓱᓂᖅ-ᐃᓇᑕᐃ ᒍᕇᓐᓂᑑᓐ ᓄᓇᐅᑉ ᐃᓗᐊᓂᑦ ᐆᓇᖅᑐᖅᑐᒦᑦᑐᖅ. ᑲᖏᖅᓱᓂᖅ-ᐃᓇᑕᐃ ᑐᒡᓕᒋᔭᐅᔪᖅᑕ ᐊᖏᓛᖑᔪᒥᑦ ᓄᓇᐅᑉ ᐃᓗᐊᓂᑦ ᐆᓇᖅᑐᖅᑐᒥᑦ ᑲᓇᑕᒥᑦ, ᑭᓯᐊᓂ ᐃᓂᐅᔪᖅ ᕿᓂᖅᓴᐃᕝᕕᐅᓗᐊᖃᑦᑕᖅᓯᒪᙱᑦᑐᖅ ᐊᒻᒪᓗ ᓇᓗᓇᐃᔭᖅᓯᒪᔪᒃᑯᑦ ᓄᓇᖓ ᓄᓇᙱᐊᓕᐅᖅᑕᐅᓯᒪᙱᓪᓗᓂ. ᕼᐅᒃ ᑕᓯᕐᒥᑦ, ᐅᔭᕋᙱᖅᑎᖅᓯᒪᔪᑦ ᐱᓕᕆᐊᒦᑦᑐᓂᑦ ᒨᓗᓗᐊᖑᔪᑦ, ᐊᔾᔨᒌᙱᑦᑑᑎᓂᒃ ᓴᕕᕋᔭᖃᐅᖅᓱᑎᒃ ᐃᓚᐅᑉᓗᑎᒃ ᓴᕕᒃ, ᑳᐸ (copper) ᐊᒻᒪᓗ ᔨᖅᒃ (zinc). ᑲᒻᐸᓂᒃᑯᑦ ᐅᔭᖅᖃᑦᑎᐊᕙᓄᑦ ᐱᑖᖅᓯᒪᓂᖃᖅᑐᑦ ᑕᒪᐃᓐᓃᑦᑐᓂᑦ ᒐᕙᒪᑐᖃᒃᑯᑦ ᐊᒻᒪᓗ ᐃᓄᐃᑦ ᓇᖏᓂᕆᔭᖏᓐᓂᑦ ᓄᓇᓂᑦ (IOL).

ᓴᒡᒐᕈᑦ 2025-ᒥᑦ ᓄᓇᒥᒃ ᐊᑐᕐᓂᕐᒧᑦ ᓚᐃᓴᓐᓯᑖᖅᑎᑕᐅᓚᐅᖅᑐᑦ ᑭᕙᓪᓕᕐᒥᑦ ᐃᓄᐃᑦ ᑲᑐᔾᔨᖃᑎᒌᒃᑯᓐᓄᑦ (KVL125B05), ᕿᓂᖅᓴᐃᓂᐊᕐᓗᑎᒃ ᐃᓄᐃᑦ ᓇᖏᓂᕆᔭᖏᓐᓂᑦ ᓄᓇᒥᑦ (IOL) AR-16, AR-23, WC-10, ᐊᒻᒪᓗ RI-23. ᓄᓇᒥᒃ ᐊᑐᕐᓂᕐᒧᑦ ᐱᔪᓐᓇᖅᑎᑦᑎᔾᔪᑎᒥᑦ ᐳᒥᑦᒥᑦ ᐱᔭᕆᐊᖃᓚᐅᖏᑦᑐᑦ ᕿᓂᖅᓴᐃᓂᕐᒧᑦ ᒐᕙᒪᑐᖃᒃᑯᑦ ᓄᓇᖓᓐᓂᑦ ᐃᒪᖅᑕᖃᓚᐅᖏᒻᒪᑦ ᐅᕝᕙᓘᓐᓃᑦ ᓄᓇᓕᐊᓛᒥᑦ. ᕿᓂᖅᓴᐃᓂᕐᓂᑦ ᐃᓚᐅᓚᐅᖅᑐᑦ ᖀᖓᓂᑦ ᐅᔭᖅᖃᓂᒃ ᐆᒃᑐᕋᕈᑎᓕᕆᓃᑦ, ᓄᓇᒥᒃ ᑕᐅᑐᒃᓗᑎᒃ ᐊᒻᒪᓗ ᐃᓂᒋᔭᐅᔪᓂᒃ ᑕᐃᐸᓯᒪᓂᑐᖃᐅᔪᓂᑦ ᐆᒃᑑᕋᐅᑎᓕᕆᐸᓗᑎᒃ ᐱᓕᕆᐊᐸ ᐃᓂᖓᓂᑦ 140 ᑭᓛᒥᑕᓪᓗᐊᓂᒃ ᓂᒋᖅᐸᓯᐊᓂᑦ ᐱᖓᓐᓇᖅᐸᓯᐊᓂᑦ ᐊᕐᕕᐊᓂᑦ ᐅᖓᓯᒃᑎᒋᔪᒥᑦ. ᐱᓕᕆᓃᑦ ᖁᓕᒥᒍᓕᖕᒧᑦ ᐃᑲᔪᖅᑕᐅᓚᐅᖅᑐᑦ, ᐊᕐᕕᐊᓃᑦᑐᒥᑦ. ᓄᓇᓕᐊᓛᒥᑦ ᐊᑐᖅᑕᐅᔪᖃᓚᐅᖏᑦᑐᖅ ᑕᐃᐸᓯᒪᓂ.

ᑲᒻᐸᓂᒃᑯᑦ ᕿᓂᖅᓴᐃᓂᕐᒧᑦ ᐱᓕᕆᓂᐊᖅᑐᑦ ᐃᓚᐅᓗᑎᒃ ᐃᑰᑕᐃᓗᑎᒃ, ᐃᑯᒻᒪᖅᖁᑎ-ᐆᒻᒪᖅᖁᑎᒥᑦ ᐊᑐᕐᓗᑎᒃ (EM) ᖃᐅᔨᓴᐃᓗᑎᒃ, ᒪᓂᕋᒥᑦ ᐊᒻᒪᓗ ᐊᓂᖅᓵᖅᑐᖅᑕᐸᑎᖕᓂᑦ ᖃᐅᔨᓴᐃᓗᑎᒃ, ᕿᓂᖅᓴᐃᓗᑎᒃ ᐊᒻᒪᓗ ᐆᒃᑐᕋᕈᑎᓂᒃ ᐱᖃᑦᑕᕐᓗᑎᒃ ᐊᒻᒪᓗ ᒥᑭᔪᒥᒃ, ᐊᑐᖅᑕᐅᓚᐅᐱᓪᓚᖕᓂᐊᖅᑐᒥᑦ ᕿᓂᖅᓴᐃᓂᕐᒧᑦ ᑕᖕᒫᕐᕕᓕᐅᕐᓗᑎᒃ (20-ᓂᒃ ᐃᓄᖃᕈᖕᓇᖅᑐᒥᑦ) ᐃᑲᔪᕐᓂᐊᖅᑐᒥᒃ ᐱᓕᕆᑎᓪᓗᒋᑦ.

ᐃᑲᔪᕐᓂᐊᖅᑐᓂᒃ ᐱᓕᕆᓂᐅᔪᓄᑦ. ᓄᓇᓕᐊᓛᖅ ᓴᓇᔭᐅᓇᔭᖅᑐᖅ ᐅᐱᕐᖓᒃᑯᑦ, ᐊᒻᒪᓗ ᕿᓂᖅᓴᐃᓂᖃᓕᕐᓗᑎᒃ ᐅᑭᐊᒃᓵᖅ 2026-ᒧᑦ ᑎᑭᓪᓗᒍ ᐊᒻᒪᓗ ᐅᒃᑯᐊᖅᓯᒪᓂᐊᖅᑐᑦ ᐅᑭᐅᒃᑯᑦ ᑕᖅᕿᖏᓐᓂᑦ. ᓄᓇᓕᐊᓛᖅ ᖃᖓᑕᓲᒃᑯᑦ ᐅᕐᓂᒃᑕᐅᖃᑦᑕᕈᖕᓇᕐᓂᐊᖅᑐᖅ ᐊᐅᔭᒃᑯᑦ ᐊᒻᒪᓗ ᐃᒪᒪᖃ ᐃᓂᑎᒍᑦ ᐊᕐᕕᐊᓂᑦ ᐅᑭᐅᒃᑯᑦ ᐱᔪᓐᓇᖅᑎᑕᐅᒃᐸᑕ. ᐱᕐᑯᑏᑦ ᐊᒻᒪᓗ ᐊᑐᖅᑕᐅᓂᐊᖅᑐᑦ ᓄᓇᓕᐊᓛᒧᙱᖓᐅᔭᐊᔪᑦ, ᐅᐱᕐᖓᒃᑯᔪᖕᓇᖅᑐᖅ ᐃᑲᔪᖅᑕᐅᓗᑎᒃ ᓄᓇᓕᖕᒥᑦ ᑳᓐᑐᕋᒃᑎᑕᐅᔪᒥᑦ ᖃᐅᔨᒪᓂᖃᖅᑐᒥᒃ ᐅᑭᐅᖅᑕᖅᑐᒥᑦ ᖃᓄᐃᖓᓂᐅᔪᓂᑦ.

ᐃᓂᒋᓂᐊᖅᑕᖓ ᓄᓇᓕᐊᓛᑉ ᒫᓐᓇᐅᔪᖅ ᓂᕈᐊᖅᑕᐅᓚᐅᖏᑦᑐᖅ ᓱᓕ. ᑭᓯᐊᓂ ᐃᓂᒥᒃ ᓇᓂᓯᓯᒪᔫᓗᐊᑦ, ᓚᕙᒪᑐᖃᒃᑯᑦ ᐊᒻᒪᓗ ᐃᓄᐃᑦ ᓇᖏᓂᕆᔭᖏᓐᓂᑦ ᓄᓇᓃᓐᓇᔭᖅᑐᖅ (IOL) (ᑕᑯᓗᒍ ᓄᓇᙱᐊᖅ). ᑐᑭᓯᐅᒪᔾᔪᑎᒃᑲᓐᓃᑦ ᐱᔭᐅᒃᐸᑕ ᓄᓇᓕᖕᒥᑦ ᖃᐅᔨᒪᓂᖃᖅᑐᓂᑦ, ᐃᓂᐅᓂᐊᖅᑐᖅ ᓂᕈᐊᖅᑕᐅᓂᐊᖅᑐᖅ ᐊᒻᒪᓗ ᒪᓕᒐᓕᕆᔨᑦ ᖃᐅᔨᑎᑕᐅᓗᑎᒃ.

ᐃᑲᔪᖅᑕᐅᓂᐊᕐᓗᑎᒃ ᐱᓕᕆᓃᑦ, ᑲᒻᐸᓂᒃᑯᑦ ᑐᒃᓯᕋᐅᓯᐅᖅᑐᑦ Type 111 ᓄᓇᒥᒃ ᐊᑐᕐᓂᕐᒧᑦ ᓚᐃᓴᓐᓯᒥᑦ ᑭᕙᓪᓕᕐᒥᑦ ᐃᓄᐃᑦ ᑲᑐᔾᔨᖃᑎᒌᒃᑯᓐᓂᑦ, Type B ᓄᓇᒥᒃ ᐊᑐᕐᓂᕐᒧᑦ ᐱᔪᓐᓇᖅᑎᑦᑎᔾᔪᑎᒥᑦ ᐳᒥᑦᒥᑦ ᕿᓂᖅᓴᐃᓂᕐᓄᑦ ᒐᕙᒪᑐᖃᒃᑯᑦ ᓄᓇᒋᔭᖏᓐᓂᑦ, ᐊᒻᒪᓗ Type B ᐃᒪᕐᒧᑦ ᓚᐃᓴᓐᓯᒥᑦ ᓄᓇᕗᒻᒥᑦ ᐃᒪᓕᕆᔨᒃᑯᓐᓂᑦ ᐃᒪᕐᒥᒃ ᐊᑐᕐᓂᐊᕐᓗᑎᒃ, ᐊᒻᒪᓗ ᐊᒃᑕᑯᐃᑦ ᐊᒃᑕᑰᖅᑕᐅᓂᐊᕐᓗᑎᒃ.

ᐅᔭᖅᑲᓂᒃ ᕿᓂᖅᓴᓃᑦ ᐱᓕᕆᐊᖑᖃᑦᑕᓚᐅᖅᓯᒪᔪᑦ ᐃᓂᐅᔪᒥᑦ ᐊᒥᓱᑦ ᐅᑭᐅᓄᑦ, ᒎᓗᒥᒃ ᓇᓂᓯᖅᑲᐅᑕᐅᓚᐅᖅᓗᑎᒃ 1948-ᒥᑦ, ᐊᒻᒪᓗ ᐱᓕᕆᐊᖑᔪᑦ ᐱᐊᓂᒃᑕᐅᐸᓗᑎᒃ ᑕᒪᓗᒃᑖᕐᒥᒃ ᐅᔭᖅᑲᓄᑦ ᐱᒋᔭᐅᔪᓂᑦ ᐱᓕᕆᐊᖃᖃᑦᑕᖅᑲᐅᑕᐅᓚᐅᖅᑐᓄᑦ. 6106 Resources Ltd.-ᑯᑦ ᐃᒃᐱᒍᓱᒃᕕᒋᓂᖃᑦᑎᐊᖅᑐᑦ ᓂᕐᔪᑎᓂᒃ, ᐊᕙᑎᒥᒃ ᐊᒻᒪᓗ ᐅᖃᐅᔾᔨᓂᕆᔭᖏᓐᓂᑦ ᓄᓇᓕᖕᒥᑦ ᖃᐅᔨᒪᓂᖃᖅᑐᑦ ᐱᔾᔪᑎᖃᖅᑐᓂᒃ ᖃᖓᒃᑰᖓᔪᓂᑦ ᐊᒻᒪᓗ ᐅᑎᖅᑕᖃᑦᑕᕐᓂᖏᓐᓂᑦ ᓂᕐᔪᑏᑦ ᐊᒻᒪᓗ ᒪᓕᖕᓂᐊᖅᑕᖏᑦ ᑐᑭᐅᔪᑦ ᐊᒻᒪᓗ ᖃᓄᐃᖓᔭᕆᐊᖃᕐᓂᐅᔪᑦ ᓚᐃᓴᓐᓯᓗᒃᑖᓂᑦ ᐊᒻᒪᓗ ᐱᔪᓐᓇᖅᑎᑦᑎᔾᔪᑎᓗᒃᑖᓂᑦ ᐳᒥᑦᓂᑦ. ᐅᖃᐅᔾᔨᓂᖏᑦ ᐊᕐᕕᐊᓂᑦ CLARC-ᑯᑦ, ᑭᕙᓪᓕᕐᒥᑦ ᐃᓄᐃᑦ ᑲᑐᔾᔨᖃᑎᒌᒃᑯᑦ ᐃᖏᕐᕋᔭᒃᑎᓪᓗᒋᑦ ᒥᐊᓂᖅᓯᓂᕐᒧᑦ ᐱᓕᕆᐊᖑᔭᕆᐊᓕᖏᑦ ᒪᓕᒃᑕᐅᓇᔭᖅᑐᑦ.

ᐃᓚᐅᖃᑕᐅᑎᑦᑎᓂᕆᓚᐅᖅᑕᖓ ᐃᐅᕆᒃ ᓵᓐᑐᒫᑦ (Eric Sondergaard) ᑭᕙᓪᓕᕐᒥᑦ ᐃᓄᐃᑦ ᑲᑐᔾᔨᕐᑯᑎᒌᒃᑯᑎᒎᓚᐅᖅᑐᖅ ᒪᕐᕉᖕᓂᑦ CLARC-ᒧᑦ ᑲᑎᒪᖃᑎᐸᓗᑎᒃ ᑎᕆᒡᓗᐃᑦ 15-ᒥᑦ, 2024 ᐊᒻᒪᓗ ᒪᓐᓃᑦ 12-ᒥᑦ 2024-ᒥᑦ. ᕿᒥᕐᕈᔭᐅᑦᑎᐊᖅᑳᖅᑎᓪᓗᒋᑦ, ᐊᕐᕕᐊᓂᑦ CLARC-ᑯᓐᓄᑦ ᐃᓚᒋᔭᐅᔪᑦ ᐃᑲᔪᖅᑐᐃᓚᐅᖅᑐᑦ ᐱᓕᕆᐊᕐᒧᑦ ᐸᕐᓇᐅᑎᒥᑦ, ᐊᒻᒪᓗ ᐱᓕᕆᐊᒃᓴᓂᒃ ᓴᖅᕿᑦᑎᓇᔭᕐᒪᑦ ᐊᕐᕕᐊᕐᒥᐅᑕᓄᑦ. ᐊᕐᕕᐊᓂᑦ ᐆᒪᔪᓕᕆᔨᐊᓛᒃᑯᑦ ᖃᐅᔨᑎᑕᐅᓯᒪᔪᑦ ᐱᓕᕆᐊᕐᒥᑦ ᐱᓕᕆᐊᖑᓂᐊᖅᑐᓂᒃ ᐊᒻᒪᓗ ᐃᓂᒋᔭᖓᓂᑦ, ᐊᒻᒪᓗ ᐃᒪᓐᓈᖅᑑᑕᐅᓯᒪᔪᓂᒃ CLARC-ᑯᓐᓂᑦ ᑲᑎᒪᔨᐊᓛᓄᑦ. ᑐᑭᓯᐅᒪᔾᔪᑎᒃᑲᓐᓃᑦ ᓂᕐᔪᑏᑦ ᐃᒃᐱᒋᓴᕋᐃᓐᓂᖏᓐᓄᑦ ᐱᔭᐅᔪᒪᔪᑦ, ᐊᒻᒪᓗ 6106 Resources-ᑯᑦ ᓂᕆᐅᑦᑎᐊᖅᑐᑦ ᐅᒃᑯᐃᖓᔪᒃᑯᑦ, ᐱᕙᓪᓕᐊᓂᖃᖅᑐᒥᒃ ᐱᓕᕆᖃᑎᒌᖕᓂᖃᕐᓂᐊᕐᓗᑎᒃ. ᑕᒡᕙᐅᖃᑎᒋᓗᒋᑦ ᑲᑎᒪᖃᑎᒋᔭᐅᔪᒪᓯᒪᔪᑦ ᑲᒻᐸᓐᓂᒃᑯᓐᓂᑦ ᐱᔪᓐᓇᖅᑎᑦᑎᔾᔪᑏᑦ ᐳᒥᑦ ᓯᕗᒻᒧᒃᓯᒪᓕᖅᑎᓪᓗᒋᑦ.

ᖃᐅᔨᒪᔭᐅᓗᓂ ᐱᑦᑕᐅᔪᖅ ᐅᔭᖅᑲᓂᒃ ᕿᓂᖅᓴᐃᓃᑦ ᐱᓕᕆᐅᖑᖃᑦᑕᖅᓯᒪᔪᑦ ᐃᓂᐅᔪᒥᑦ ᐊᒥᓱᓄᑦ ᐅᑭᐅᓄᑦ ᐃᓚᐅᐸᓗᑎᒃ ᐃᓚᖏᑦ ᐅᔭᖅᑲᓄᑦ ᐱᒋᔭᐅᔪᑦ ᐊᒻᒪᓗ ᐊᖏᖃᑎᒌᒍᑎᖃᖃᑦᑕᓚᐅᖅᑐᑦ ᓯᕗᓂᐊᒍᑦ ᐱᓕᕆᐊᖃᓚᐅᖅᑐᓄᑦ. ᖃᓕᒌᖓᔪᑦ ᕿᓂᖅᓴᐃᓃᑦ ᐊᒥᓱᐃᖅᑕᖅᓗᑦ ᕿᒥᕐᕈᔭᐅᔭᕆᐊᖃᓚᐅᖅᑐᑦ ᐊᕙᑎᓕᕆᔨᒃᑯᓐᓄᑦ, ᓄᓇᕗᒻᒧᑦ ᐸᕐᓇᐃᔨᒃᑯᓐᓄᑦ ᕿᒥᕐᕈᔭᐅᐸᓗᑎᒃ, ᐊᒻᒪᓗ ᕿᒥᕐᕈᔭᐅᒃᑲᓐᓂᕆᐊᖃᙱᑐᐃᓐᓇᕆᐊᖃᖅᑐᑦ (ᐊᕙᑎᓕᕆᔨᒃᑯᑦ ᑎᑎᖅᑲᐅᑎᖓ 21EN009, ᓄᓇᕗᒻᒥ ᐸᕐᓇᐃᔨᒃᑯᑦ ᑎᑎᖅᑲᐅᑎᒧᑦ ᓈᓴᐅᑏᑦ 149463, 16EN035)."

6106 Resources-ᑯᑦ ᐃᓱᒪᒋᔭᖃᑦᑎᐊᖅᑐᑦ ᐊᕙᑎᒥᑦ ᐊᒻᒪᓗ ᐃᓄᖕᓄᑦ ᓄᓇᖓᓂᑦ ᕿᓂᖅᓴᐃᕝᕕᐅᔪᓂᑦ ᐊᒻᒪᓗ ᐊᒃᓱᕈᕐᓗᑎᒃ ᐱᓕᕆᓂᐊᖅᑐᑦ ᐃᒃᐱᒍᓱᒃᕕᐅᓂᖃᕈᖕᓇᕐᓂᐊᕐᓗᑎᒃ ᐃᓄᖕᓄᑦ. ᑕᐃᒪᓐᓇᐃᓐᓂᐊᕐᓗᑎᒃ, ᐱᓕᕆᐊᖃᕐᓂᐊᖅᑐᑦ ᒪᓕᒃᓗᒋᑦ ᑐᑭᐅᔪᑦ ᐊᒻᒪᓗ ᖃᓄᐃᖓᔭᕆᐊᖃᕐᓂᐅᔪᑦ ᓚᐃᓴᓐᓯᓗᒃᑖᖏᓐᓂᑦᑐᓂᑦ ᐊᒻᒪᓗ ᐱᔪᓐᓇᖅᑎᑦᑎᔾᔪᑎᓗᒃᑖᖏᓐᓃᑦᑐᓂᑦ ᐳᒥᑦᖏᓐᓂᑦ ᐊᒻᒪᓗ ᐅᖃᐅᔾᔨᔭᐅᔪᒪᓗᑎᒃ ᐊᑐᖅᓯᒪᓂᑯᖃᖅᑐᓂᒃ ᓄᓇᓕᖕᒥᑦ ᖃᐅᔨᒪᓂᖃᖅᑐᓂᑦ.

6106 Resources Ltd.-ᑯᑦ ᑐᑭᖃᖅᑐᒃᑯᑦ ᓄᓇᓕᖕᒥᐅᑕᓂᑦ ᖃᐅᔨᒋᐊᖃᑦᑕᕐᓂᐊᖅᑐᑦ ᐊᒻᒪᓗ ᑲᑎᒪᖃᑎᖃᑎᒋᓗᒋᑦ ᐆᒪᔪᓕᕆᔨᐊᓛᒃᑯᑦ ᐊᒻᒪᓗ ᑭᕙᓪᓕᕐᒥᑦ ᐃᓄᐃᑦ ᑲᑐᔾᔨᖃᑎᒌᒃᑯᑦ ᓄᓇᓕᖕᒥᑦ ᓄᓇᓕᕆᔨᖏᑦ ᐊᒻᒪᓗ ᐱᕝᕕᐅᖃᑦᑕᖅᑐᓄᑦ ᑲᑎᒪᔨᐊᓛᖏᓐᓂᑦ (CLARC) ᐅᑭᐊᒃᓵᖅ 2025-ᒥᑦ. ᐱᓕᕆᐊᒃᓴᓄᑦ ᐊᒻᒪᓗ ᐱᓕᕆᐊᓄᑦ ᐱᕕᖃᑎᑦᑎᓃᑦ ᑭᒡᓕᖃᖅᑐᑦ ᐱᒋᐊᓖᕐᓂᕆᔭᖓᓂᑦ ᐅᔭᖅᑲᓂᒃ ᕿᓂᖅᓴᐃᓂᐅᑉ ᑭᓯᐊᓂ ᐱᓕᕆᐊᖃᕐᓂᐊᖅᑐᑦ ᓯᕗᓪᓕᖅᐸᐅᑎᓂᐊᕐᓗᒋᑦ ᐃᑲᔫᑏᑦ ᐊᕐᕕᐊᓄᑦ.

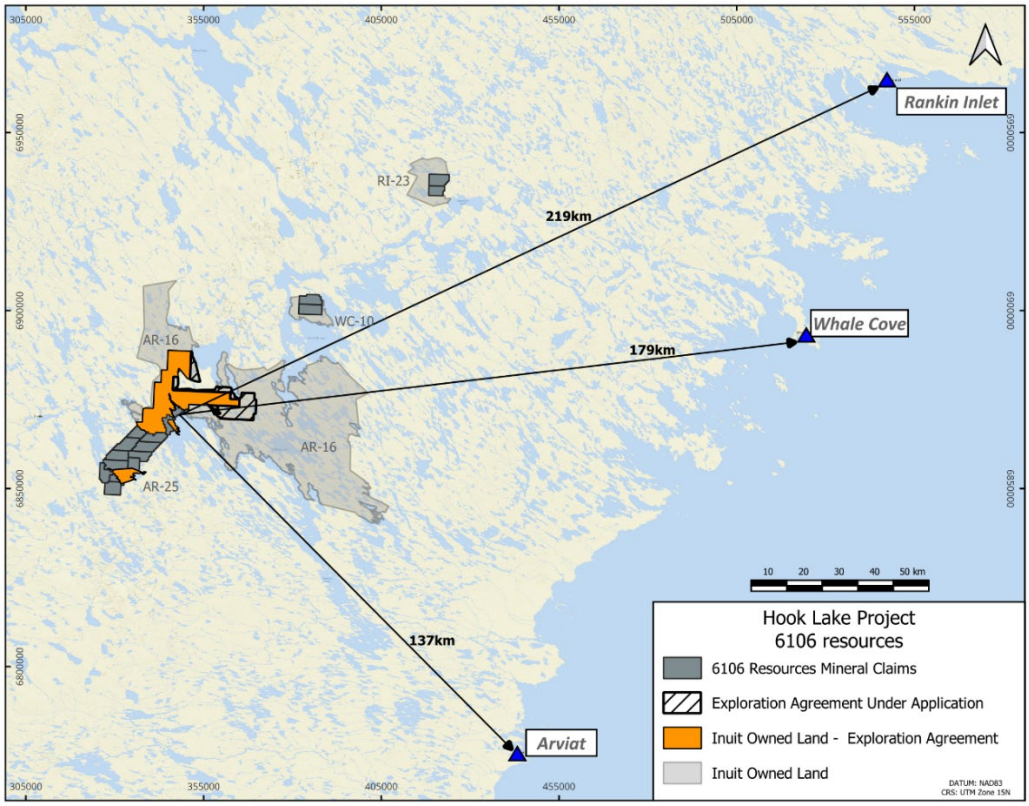
Rankin Inlet
Whale Cove
Arviat
219km
179km
137km
RI-23
WC-10
AR-16
AR-16
AR-25
10 20 30 40 50 km
Hook Lake Project
6106 resources
6106 Resources Mineral Claims
Exploration Agreement Under Application
Inuit Owned Land - Exploration Agreement
Inuit Owned Land
DATUM: NAD83
CRS: UTM Zone 15N

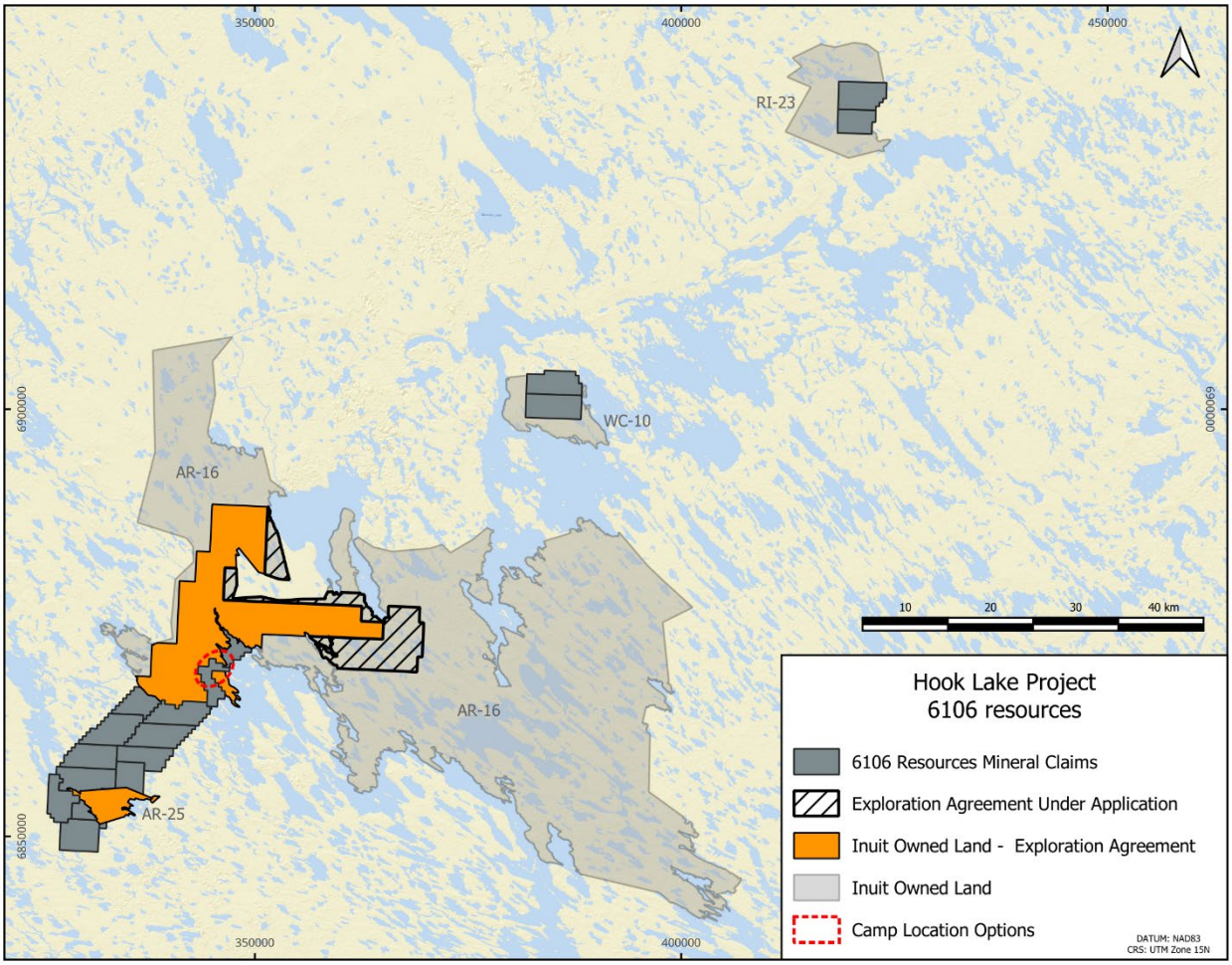
350000
400000
450000
6900000
6850000
RI-23
WC-10
AR-16
AR-16
AR-25
10
20
30
40 km
Hook Lake Project
6106 resources
6106 Resources Mineral Claims
Exploration Agreement Under Application
Inuit Owned Land - Exploration Agreement
Inuit Owned Land
Camp Location Options
DATUM: NAD83
CRS: UTM Zone 15N