ᓇᓗᓇᓗᐊᖏᑐᖅ ᐱᓕᕆᐊᖑᓂᐊᖅᑐᓐᓂᒃ ᐅᖃᐅᓯᓕᒃ ᑲᕼᐅᓐᓇ ᒍᓕᕆᔨᑦ ᓄᓇᕐᑯᑎᖓᓐᓂ

ᑲᕼᐅᓐᓇᐅᑉ ᒎᓗᓯᐅᕐᕕᖓ ᑲᓇᑕᐅᑉ ᒐᕙᒪᖓᑕ ᓄᓇᕐᑯᑎᖓᓐᓂ ᐊᒻᒪ ᐃᓄᐃᑦ ᓄᓇᕐᑯᑎᖏᓐᓂ ᑭᕙᓪᓕᕐᒥ ᓄᓇᕗᒻᒥ. ᑕᒻᓇ 35 ᑭᓚᒥᑐ ᓂᒋᐊᓂᓯᐅᖅᑐᖅ ᐃᒡᓗᓕᒫᕐᔪᑉ ᐊᒻᒪ 30 ᑭᓚᒥᑐ ᑲᓇᖕᓇᖓᓐᓂ ᑲᖏᖅᓱᓂᐅᑉ.

ᓄᓇᕐᑯᑎᒋᔭᐅᔪᖅ ᓇᓂᓯᑉᕕᐅᓯᒪᑉᓗᓐᓂ 72 ᐱᐅᒋᔭᐅᔪᓐᓂᒃ ᐅᔭᕋᖕᓂᒃ (79,567.46 ᐄᐃᑎᐊᔅ) ᑎᒍᒻᒥᔭᐅᑉᓗᓐᓂ 100% ᓱᐅᔅᑕᐃᔅ ᒎᓕᕆᔨᓐᓄᑦ (“Solstice”) ᐊᒻᒪ ᓇᓂᓯᕕᐅᓯᒪᑉᓗᓐᓂ 19 ᐅᔭᕋᖕᓂᒃ ᑕᑉᑯᐊᓕ ᑎᒍᒻᒥᔭᐅᔪᑦ ᑰᑎᐊᒃ ᑲᓄᔅᓕᕆᔨᓐᓄᑦ (ᐊᑎᖃᓚᐅᖅᑐᑦ ᑑᓂᑎᑦ ᕕᓐᓯᔅ) ᓱᔅᑕᐃᔅᑯᑦ ᓄᓇᕐᑯᑎᖃᖅᑐᖅ ᓇᖕᒥᓂᖃᖅᓗᑎᒃ 9,022 ᐄᐃᒃᑎᐊᔅᓂᒃ ᐱᓕᕆᖃᑎᖃᕐᓂᑯᑦ ᑲᑎᑦᓗᒋᑦ ᓄᓇᕐᑯᑎᖓᑦ 88,589 ᐄᐃᒃᑎᐊᖑᑉᓗᓐᓂ. ᓯᕗᓂᖓᓂ ᓄᕕᒻᐱᕆ 14, 2017 ᓇᓂᔭᐅᓯᒪᔪᑦ ᑎᒍᒻᒥᔭᐅᑉᓗᑎᒃ ᑰᑦᑎᐊᒃᑯᓐᓄᑦ.

ᐱᓕᕆᐊᖑᓚᐅᖅᑐᑦ ᓄᓇᕐᑯᑎᖓᓐᓂ ᐅᔭᕋᖕᓂᒃ ᕿᓂᓚᐅᕐᒪᑕ, ᓄᓇᖑᐊᓕᐅᕐᓗᑎᒃ, ᖃᖓᑕᑉᓗᑎᒃ ᖃᐅᔨᓴᕐᓗᑎᒃ ᐊᒻᒪ 6−ᓂᒃ ᐃᑰᑕᖅᓗᑎᒃ. ᓱᔅᑕᐃᔅ ᑭᓯᐊᓐᓂ ᐱᓕᕆᑉᕕᖃᖏᓚᖅ ᓇᖕᒥᓂᖅ ᓄᓇᕐᑯᑎᖓᓐᓂ ᐃᑲᔪᒐᐅᓚᐅᕐᒪᑕ ᑰᑎᐊᒃ ᐱᓕᕆᑉᕕᖓᓐᓄᑦ (2018), ᑲᖏᓱᓂᕐᒥ (2019) ᐅᕙᓘᓃᑦ ᒥᑭᔪᒻᒥᒃ ᐊᑐᓚᐅᕋᓚᖕᓂᐊᖅᑐᒻᒥᒃ ᖃᖓᑕᓗᓐᓂ ᑎᑭᑕᐅᓯᖅᑐᒻᒥᒃ ᐱᓕᕆᑉᕕᖕᒥᒃ (2020).

ᓱᐅᔅᑕᐃᔅ ᐃᓱᒪᓕᐅᕐᓯᒪᖕᒪᑦ ᐅᕋᒐᑕᒪᑦ ᐅᔭᕋᒃᑕᕆᐊᕈᒪᑉᓗᓐᓂ ᕿᓂᕐᓗᑎᒃ, ᓄᓇᒻᒥᒃ ᓴᒐᕐᓗᑎᒃ ᐊᒻᒪ ᐅᔭᕋᖕᓂᒃ ᖃᐅᔨᓴᕐᓗᑎᒃ ᓄᓇᖑᐊᓕᐅᕐᓗᑎᒡᓗ ᐅᔭᕋᖕᓂᒃ ᓯᑎᔪᓐᓂᒃ ᓇᓂᓯᓂᓗᖕᓂᕐᒥᒃ ᐃᑰᑕᕐᓗᑎᒡᓗ 20,000 ᒦᑐᔅ ᓄᓇᒻᒧᑦ. ᐱᓕᕆᒋᐊᕋᔭᕐᑐᑦ ᕕᑉᕈᐊᕆᒻᒥ, ᐱᕐᑯᑎᑦ ᐊᒡᔭᖅᑐᒐᐅᓗᑎᒃ ᑲᖏᓱᓂᕐᒥᒃ ᐊᑉᕐᑯᓯᐅᖅᓯᒪᔪᒃᑯᑦ, ᑯᑭᓕᖕᒥᒃ ᐊᑐᕐᓗᑎᒃ ᖃᒧᑎᖃᕐᓗᓐᓂ. ᐃᑰᑕᕆᐊᕈᒪᑉᓗᑎᒃ ᒪᐊᑦᔅᒥ ᒪᐃ ᕿᑎᐊᓐᓄᑦ ᑎᑭᓪᓗᒍ ᖃᐅᔨᓴᕐᓗᑎᒃ, ᐊᒻᒪ ᐃᓱᒪᓕᐅᕐᓗᑎᒃ ᐱᓕᕆᑉᕕᖕᒥᓐᓂᒃ ᔪᓐᓂ ᑭᑎᐊᓐᓂᑦ ᓯᑉᑕᒻᐸᒻᒧᑦ. ᓄᓇᒻᒥ ᕿᓂᕐᓂᖅ ᖃᐅᔨᓴᕐᓂᕐᓗ ᔪᓐᒥ ᐱᒋᐊᕐᓗᑎᒃ ᓄᓇ ᐊᐅᒃᓯᒪᓕᖅᐸᑦ ᐊᒻᒪ ᑎᑭᑲᐅᔪᖕᓇᖅᓯᒃᐸᑦ ᓄᓇᕐᑯᑎᖓᑦ.

ᐱᓕᕆᐊᖑᓂᐊᑦ ᐃᑲᔪᒐᐅᓂᐊᕐᒪᑕ ᓄᓇᒃᑯᑦ ᐅᑭᐅᒻᒥ ᑯᑭᓕᖕᒥᒃ ᓄᓇᑯᕈᒻᒥᒃ ᐊᑐᕐᓂᐊᕐᒪᑕ, ᐱᓕᕆᔨᑦ ᐊᓯᐊᖑᕆᖃᕐᓂᖕᒋᓐᓂᒃ ᐊᒻᒪ ᐃᑰᑕᐅᑉ ᓈᑕᕆᐊᖃᕐᓂᐊᓐᓂᒃ. ᐄᐊᓪᑲᑉᑕᖃᕐᓂᐊᖅᑐᑦ ᑎᖕᒥᓲᕐᒥᒃᓗᓐᓂᑦ ᐃᓴᕈᓕᖕᒥᒃ ᓄᓇᑯᑦ ᐃᖏᕋᓂᕐᒥᒃ ᐊᔪᕋᔭᕐᓂᖅᐸᑕ .

ᓱᔅᑕᐃᔅ ᒪᓐᓇ ᑐᒃᓯᕋᕐᒪᑦ ᐊᓯᐊᖑᕐᑯᔨᑉᓗᓐᓂ ᓄᓇᕗᒥ ᐃᒪᓕᕆᔨᑦ ᑲᑎᒪᔨᖏᓐᓄᑦ (“NWB”) ᖃᓄᐃᑑᓂᖓ B ᐃᒥᐅᑉ ᓚᐃᓴᖓ 2BE-KGP1823 ᐊᒻᒪ ᒐᕙᒪᒃᑯᑦ ᓄᓇᖃᖅᑳᖅᑐᑦ ᐱᓕᕆᖃᑎᒌᖕᓂᖏ ᐊᒻᒪᓗ ᐅᑭᐅᖅᑕᖅᑐᒥᑦ ᐱᓕᕆᐊᖑᔪᑦ ᑲᓇᑕᒥ (“CIRNAC”) ᓄᓇᐅᑉ ᐊᑐᒐᐅᓂᖓᓐᓄᑦ (“LUP”) N2018C0020 ᐊᖏᖅᑕᐅᔪᒪᑉᓗᓐᓂ ᐊᐅᓚᖅᑎᓂᕐᒥᒃ 40-ᐃᓄᖃᕈᖕᓇᖅᑐᒻᒥᒃ ᐱᓕᕆᑉᕕᖕᒥᒃ. ᑕᒻᓇ ᐃᒥᐊᐅᑉ ᓚᐃᓴᖓ ᐊᓯᐊᖑᖅᓯᒪᔪᖅ ᐊᔪᖏᑎᑦᓯᓂᐊᕐᒪᑦ ᐅᕙᖓᑦ 200 ᒦᑐᔅ³/ᐅᑉᓗᑕᒫᑦ (ᐃᑰᑕᕐᒧᑦ) ᐅᕗᖓ 299 ᒦᑐᔅ³/ᐅᑉᓗᑕᒫᑦ (10 ᒦᑐᔅ³/ᐅᑉᓗᑕᒫᑦ ᐱᓕᕆᑉᕕᖕᒧᑦ ᐊᒻᒪ 289 ᒦᑐᔅ³/ᐅᑉᓗᑕᒫᑦ ᐃᑰᑕᕐᒧᑦ). ᓱᐅᔅᑕᐃᔅ ᐊᖏᖅᑕᐅᓯᒪᓕᕐᒪᑦ ᐅᑯᓇᖓᑦ ᑭᕙᓪᓕᐅᑉ ᐃᓄᐃᑦ ᑲᑐᔨᖃᑎᒌᑦ (“KIA”) ᓄᑖᒻᒥᒃ ᓄᓇᒻᒥᒃ ᐊᑐᕈᖕᓇᐅᑎᓐᓂᒃ KVL318B01 ᐊᒻᒪ KVRW18F02, ᐊᔪᖏᑎᑦᓯᓂᐊᕐᒪᓂᒃ ᐅᔭᖃᖕᓂᒃ ᕿᓂᕐᓂᕐᒥᒃ, ᐃᑰᑕᕐᓂᕐᒥᒃ ᐊᒻᒪ ᐅᑭᐅᒻᒥ ᐊᑉᕐᑯᒻᒥᒃ ᐊᑐᕈᖕᓇᕐᓗᑎᒃ, ᐊᑕᐅᑎᒃᑯᑦ.

ᑕᒪᕐᒥᒃ ᐱᓕᕆᐊᖑᓂᐊᖅᑐᑦ ᓄᑕᒻᒥᑦ ᓱᔅᑕᐃᔅᒥᑦ ᑐᖓᕕᖃᕐᓂᐊᖅᐳᑦ, ᑕᒻᓇ ᑯᑦᑎᐊᑦ ᑲᕼᐅᓐᓇ ᐱᓕᕆᑉᕕᖓᑕ ᖃᓂᑕᖓᓐᓂ ᐅᔭᓗᓐᓂᑦ ᑲᕼᐅᓐᓇ ᐱᓕᕆᑉᕕᖓᓐᓂᑦ. ᑐᒃᓯᕋᐅ ᑐᓂᔭᐅᓂᖓᓐᓂ ᐊᕿᒋᐊᕈᑕᐅᔪᖅ ᒐᕙᒪᒃᑯᑦ ᓄᓇᖃᖅᑳᖅᑐᑦ ᐱᓕᕆᖃᑎᒌᖕᓂᖏ ᐊᒻᒪᓗ ᐅᑭᐅᖅᑕᖅᑐᒥᑦ ᐱᓕᕆᐊᖑᔪᑦ ᑲᓇᑕᒥ (CIRNAC) ᓄᓇᑉ ᐊᑐᒐᐅᓂᖓ N2018C0020 ᐊᒻᒪ ᓄᓇᕗᒥ ᐃᒪᓕᕆᔨᑦ ᑲᑎᒪᔨᖏᑕ ᓚᐃᓴᖓ 2BE-KGP1823 ᓄᓇᕗᒻᒥ ᐸᕐᓇᐃᔨᑯᑦ ᑲᒥᓴᖓᓐᓄᑦ (“NPC”) ᐊᒻᒪ ᓄᓇᕗᒥ ᐊᕙᑎᓕᕆᔨᑦ ᑲᑎᒪᔨᖏᓐᓄᑦ (“NIRB”), Solstice ᐃᓱᒪᑕᖏᑦ ᑐᓴᖅᑎᑕᐅᓚᐅᕐᒪᑕ ᑲᓛᑎᐊ ᑐᐊᓐᑯᕕᔅᒧᑦ, ᐊᐅᓚᑎᔨ ᑯᑦᑎᐊᒃ ᑲᓄᔅᓕᕆᔨᑦ (Kodiak Copper), ᓈᑎᔪᒪᖕᒪᑕ ᑯᑦᑎᐊᒃ ᐱᓕᕆᑉᕕᖓᓐᓂᒃ, ᐃᓂᒋᔭᐅᒫ ᐅᑎᖅᑎᑕᐅᓗᓐᓂ ᐊᒻᒪ ᓈᑎᓗᑎᒃ ᑰᑦᑎᐊᒃ ᐱᓕᕆᑉᕕᖓᓐᓂᒃ ᒐᕙᒪᒃᑯᑦ ᓄᓇᖃᖅᑳᖅᑐᑦ ᐱᓕᕆᖃᑎᒌᖕᓂᖏ ᐊᒻᒪᓗ ᐅᑭᐅᖅᑕᖅᑐᒥᑦ ᐱᓕᕆᐊᖑᔪᑦ ᑲᓇᑕᒥ (CIRNAC) ᓄᓇᑉ ᐊᑐᒐᐅᓂᖓ ᐊᒻᒪ ᐃᒪᓕᕆᔨᑦ ᑲᑎᒪᔨᖏᑕ ᐃᒥᕐᒧᑦ

ᓚᐃᓴᖓᓐᓂᑦ. ᓱᓴᑎᐊᓴ ᐊᒻᒪ ᑰᑎᐊᒃ ᐅᖃᖃᓯᖃᕐᒪᓂᒃ ᑕᒻᓇ ᓱᓴᑕᐃᓴ ᓇᖕᒥᓂᖃᓕᕐᓗᓐᓂ ᑰᑎᐊᒃ ᐱᓕᕆᐸᕕᖓᓐᓂᒃ ᓂᐅᕕᕐᓗᓂᐅᒡᔫᕙ ᐱᕐᑯᑎᑦ ᑰᑎᐊᒃᑯᓐᓂᑦ ᓄᑕᒻᒧᓪᓗ ᓅᑕᐅᓗᑎᒃ ᓯᕗᓂᖓᓂ ᑰᑎᐊᒃ ᐱᓕᕆᐸᕕᖓ ᐲᖅᑕᐅᓚᐅᖏᓂᖓᓐᓂ.
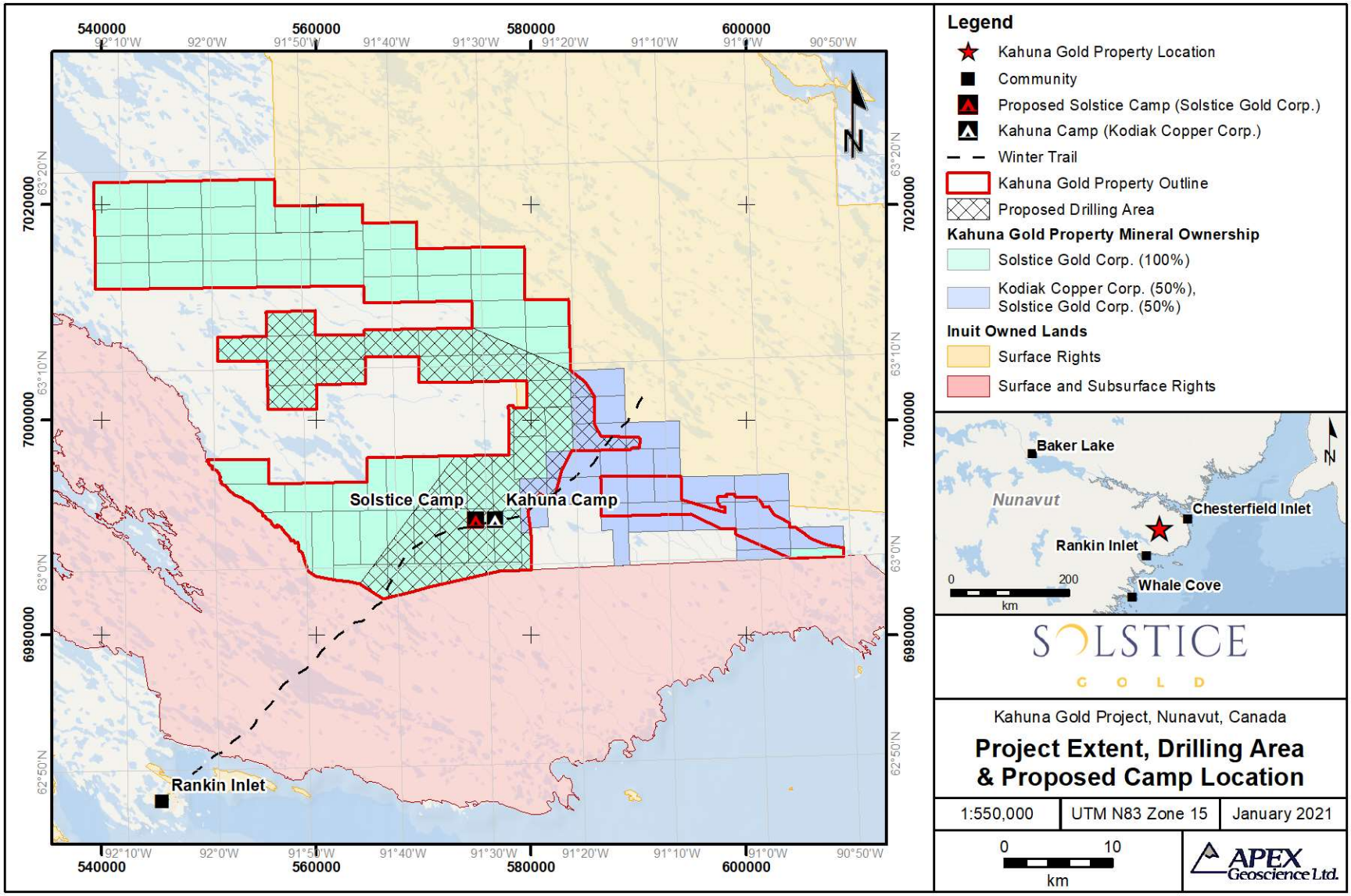
ᐊᔾᖑᐊᖅ 1. ᑲᕼᐅᓐᓇ ᒎᓕᕆᔨᑯᑦ ᐱᓕᕆᐊᖓ, ᐃᑰᑕᕐᐃᒋᓂᐊᖅᑕᖓᑦ ᐊᒻᒪ ᓄᓇᕐᑯᑎᒋᓂᐊᖅᑕᖓᑦ.