

**WATER LICENCE INSPECTION FORM**☒ Original  
☐ Follow-Up Report

Licensee	Licensee Representative
Agnico Eagle Mines Ltd.	David Frenette
Licence No. / Expiry	Purpose
2BE-MEP1828	Exploration
Land Authorization No. / Expiry	Project Name
IOL	Meliadine East Project
Date of Inspection	Inspector
September 21 <sup>st</sup> , 2021	RMO C. Wilson
Activities Inspected	
<input type="checkbox"/> Camp	<input checked="" type="checkbox"/> Drilling
<input type="checkbox"/> Roads/Hauling	<input type="checkbox"/> Mining
	<input type="checkbox"/> Construction
	<input type="checkbox"/> Reclamation
	<input type="checkbox"/> Fuel Storage
	<input type="checkbox"/> Other:

SECTION 1	<input checked="" type="checkbox"/> Comments (s. __)	<input type="checkbox"/> Non-Compliance with Act or Licence (s. __)	<input type="checkbox"/> Action Required (s. __)
<p>An inspection of Agnico Eagle Mines Ltd.'s ('Licensee'), Meliadine East project was completed by Crown-Indigenous Relations and Northern Affairs Canada's, Resource Management Officer, Christine Wilson ('Inspector'). The inspection was conducted to ensure compliance with applicable terms and conditions of water licence ('licence') no. 2BE-MEP1828.</p> <p><b>PRELIMINARY INFORMATION</b></p> <ul style="list-style-type: none"><li>- The Licensee provided information to the Inspector regarding the removal of the old Discovery camp (photo 8) located at N62° 55' 50.0" W91° 54' 58.0".</li><li>- The 2020 annual report is available for review on the Nunavut Water Board FTP website.</li></ul> <p><b>OBSERVATIONS</b></p> <ol style="list-style-type: none"><li>1. The camp has been completely removed in accordance with the plan titled "Updated Reclamation &amp; Closure Plan Nov 2018" (photo 1-5).</li><li>2. Core racks remain at the location and are neatly organized as required by the regulations.</li><li>3. A few pieces of debris are located around the site though they appear to be clean wood. No concerns.</li><li>4. A drill is located at N62° 58' 15.76", W91° 57' 35.77" (photo 5-8). It is unclear if the drill is working under this water licence.</li></ol>			
SECTION 2	<input type="checkbox"/> Comments (s. __)	<input checked="" type="checkbox"/> Non-Compliance with Act or Licence (s. 2)	<input type="checkbox"/> Action Required (s. __)
<p><b>Non-compliance related to the terms and conditions of water licence 2BE-MEP1828:</b></p> <p>No instances of non-compliance are noted at this time.</p>			
SECTION 3	<input type="checkbox"/> Comments (s. __)	<input type="checkbox"/> Non-Compliance with Act or Licence, (s. __)	<input checked="" type="checkbox"/> Action Required (s. 3)
<p>The Licensee will provide the Inspector with the details of the drill discussed in observation 4. The details will include but not be limited to; the drill hole name, the water licence the drill is associated with, water usage log, exact GPS location of cuttings sump or sumps and water intake line. This information will be provided to the Inspector by February 1<sup>st</sup>, 2022.</p>			

Licensee or Representative	Inspector's Name
	C. Wilson
Signature	Signature
	<i>Christine Wilson</i>
Date	Date
	December 8 <sup>th</sup> , 2021

Office Use Only:	Follow-up report to be issued by Inspector	<input type="checkbox"/> Yes <input checked="" type="checkbox"/> No
------------------	--	---



cc.: Manager, Licensing, Nunavut Water Board  
Manager, Field Operations, Crown Indigenous Relations and Northern Affairs Canada



## PHOTO LOG

Date:	Authorization Number:	Camera/Model:	Inspector:
September 21 <sup>st</sup> , 2021	2BE-MEP1828	Sony DSC-HX50V Cyber shot	RMO Wilson
Photo No.:	Lat/Long (DD.MM.SS.SS, NAD83):		
Photo 1	N62° 55' 47.38", W91° 55' 10.16"		



Description:
Meliadine East, reclaimed camp 1





Photo No.:

Photo 2

Lat/Long (DD.MM.SS.SS, NAD83):

N62° 55' 45.74", W91° 55' 3.89"



Description:

Meladine East, camp reclamation 2





Photo No.:

Photo 3

Lat/Long (DD.MM.SS.SS, NAD83):

N62° 55' 45.63", W91° 54' 48.91"



Description:

Meliadine East Reclaimed camp 3





Photo No.:

Photo 4

Lat/Long (DD.MM.SS.SS, NAD83):

N62° 55' 49.12", W91° 54' 48.62"



Description:

Small amount of clean wood around site.



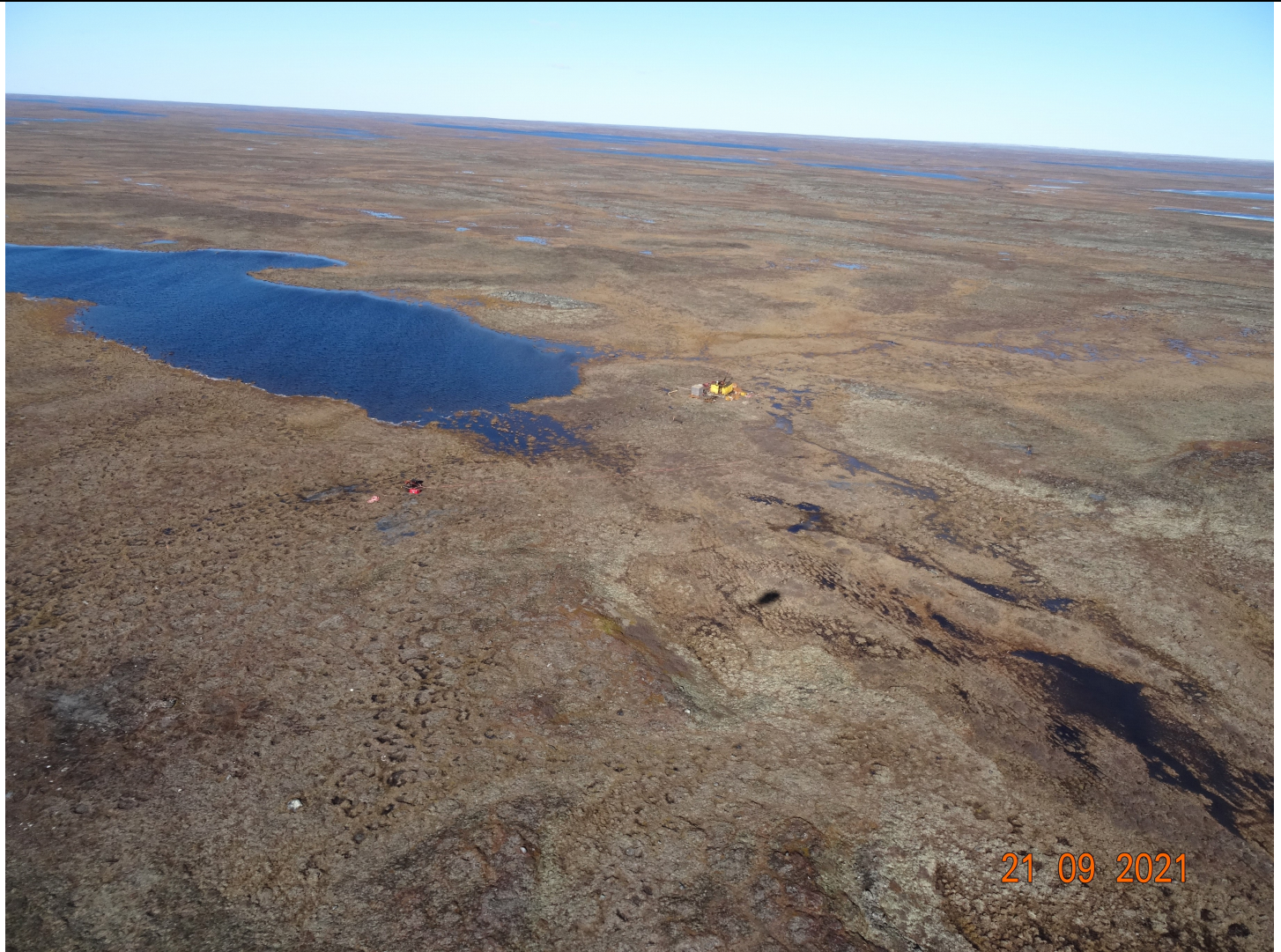

Photo No.:

Photo 5

Lat/Long (DD.MM.SS.SS, NAD83):

N62° 58' 9.68", W91° 57' 42.46"



Description:

Drill





Photo No.:

Photo 6

Lat/Long (DD.MM.SS.SS, NAD83):

N62° 58' 13.10", W91° 57' 37.14"



Description:

Pump and hose.

Photo No.:

Photo 7

Lat/Long (DD.MM.SS.SS, NAD83):

N62° 58' 14.39", W91° 57' 36.34"





**Description:**

Drill set up.



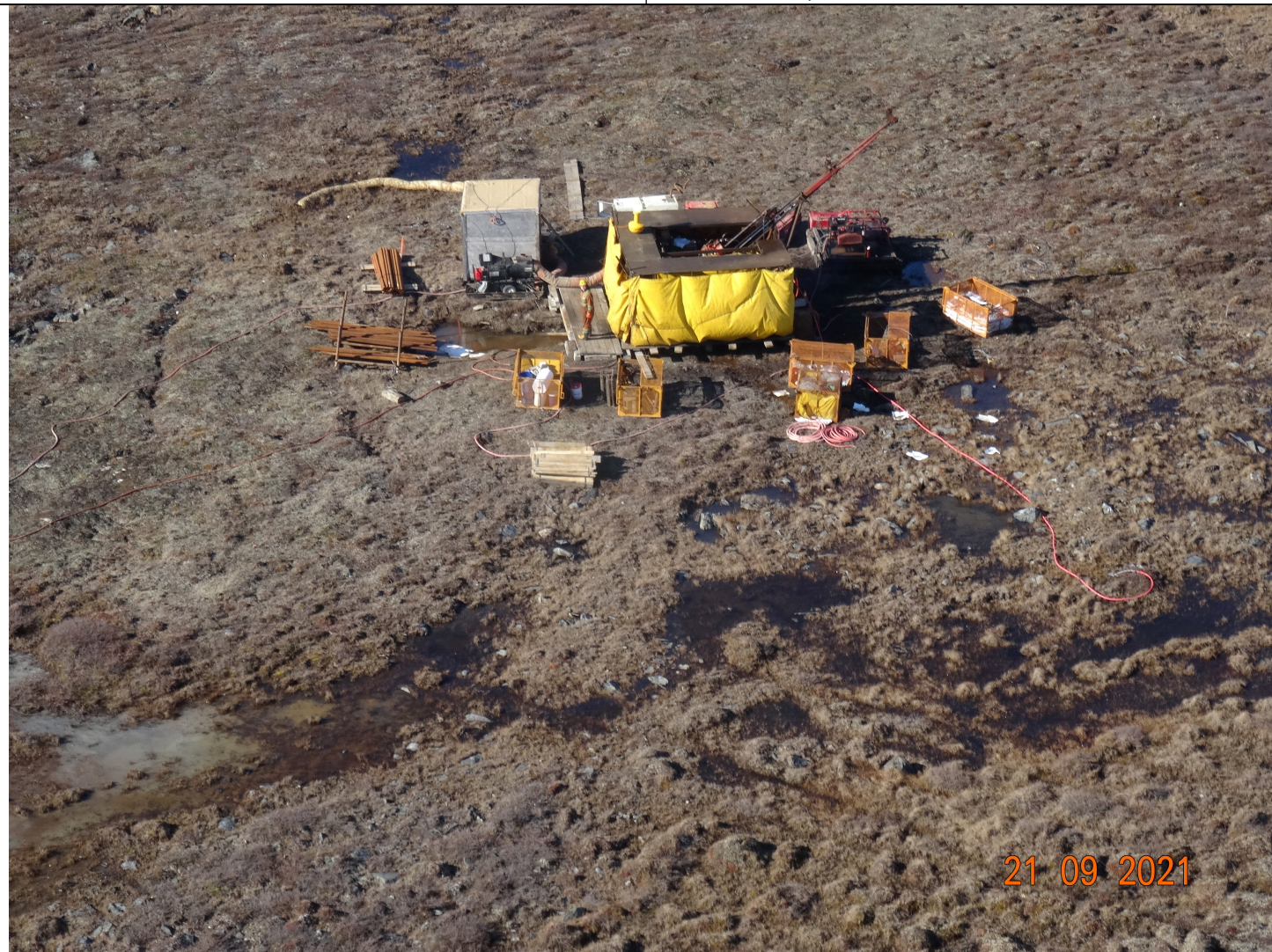

Photo No.:

Photo 8

Lat/Long (DD.MM.SS.SS, NAD83):

N62° 58' 15.76", W91° 57' 35.77"



Description:

Drill





Photo No.:

Photo 9

Lat/Long (DD.MM.SS.SS, NAD83):

N/A



Description:

July 8<sup>th</sup>, 2013 Water Licence inspection report C.Wilson