

ABANDONMENT AND RESTORATION PLAN

MEADOWBANK PRECIOUS METAL PROPERTY NUNAVUT, CANADA

**Prepared for:
5530 Nunavut Inc.**

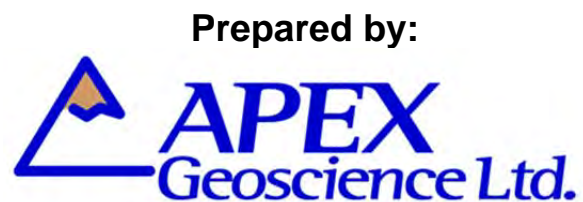

Effective Date: June 1, 2017

Contents

| | | |
|-------|---|---|
| 1 | Introduction | 1 |
| 1.1 | Contact Details | 1 |
| 1.2 | Purpose and Scope | 1 |
| 1.3 | Other Plans | 1 |
| 1.4 | Property and Camp Description | 1 |
| 2 | Schedule | 2 |
| 3 | Detailed Infrastructure | 3 |
| 3.1 | Proposed Camp | 3 |
| 3.1.1 | Structures | 3 |
| 3.1.2 | Other Camp Infrastructure | 3 |
| 3.1.3 | Vehicles | 3 |
| 3.1.4 | Drilling Equipment | 3 |
| 4 | Seasonal Shut downs | 4 |
| 4.1 | Inspection and Documentation | 4 |
| 4.2 | Buildings, Content, and Fuel | 4 |
| 4.3 | Waste | 4 |
| 4.4 | Seasonal Restoration | 5 |
| 5 | Final Abandonment and Restoration | 5 |
| 5.1 | Inspection and Documentation | 5 |
| 5.2 | Buildings, Content, and Fuel | 5 |
| 5.3 | Waste | 6 |
| 5.4 | Restoration | 6 |
| 6 | Post Closure Site Monitoring | 6 |
| 7 | Emergency Contact Information | 6 |

Tables

| | |
|--|---|
| Table 7.1: Emergency Contact Information | 6 |
|--|---|

Appendices

| | |
|--|----|
| Appendix 1: Figures | 8 |
| Appendix 2: Seasonal Camp Shutdown Inspection Record | 10 |
| Appendix 3: Example Camp Inventory Record | 12 |

1 Introduction

This Abandonment and Restoration Plan (ARP) applies to mineral exploration activities conducted by 5530 Nunavut Inc. (the “Company”) on the Meadowbank Precious Metal Property (the “Property”), Nunavut, Canada.

This ARP will come into effect June 1, 2017, pending approval. Copies and updates to this plan may be obtained via the Company or APEX Geoscience Ltd. (“APEX”). The ARP will be replaced, upon approval, if there are any significant changes to the activities outlined in the existing permits which warrant changes to the ARP. Minor changes will be submitted as an addendum to the ARP and submitted to the distribution list as required.

1.1 Contact Details

5530 Nunavut Inc.
2205-1211 Melville Street
Vancouver, BC V6E 0A7
Tel: (778) 389-7274

APEX Geoscience Ltd.
110-8429-24 Street NW
Edmonton, AB T6P 1L3
Tel: (780) 467-3532
Fax: (780) 467-4025
www.apexgeoscience.com

1.2 Purpose and Scope

The purpose of the Meadowbank Precious Metal Property ARP is to provide guidelines to follow during seasonal shutdown and final abandonment of the Property, in order to return exploration sites to as near as possible to natural conditions.

1.3 Other Plans

The ARP should be considered as a part of the property wide management system. Other management plans in place at the Meadowbank Precious Metal Property include:

- Emergency Response Plan (ERP)
- Environmental Management Plan (EMP)
- Fuel Management Plan (FMP)
- Spill Prevention and Response Plan (SPRP)
- Waste Management Plan (WMP)

1.4 Property and Camp Description

The Meadowbank Precious Metal Property is located in the Kivalliq Region of Nunavut, within the 1:250,000 scale NTS map sheets, 66A and 66H. The Property is approximately 30 to 100 km north of the community of Baker Lake. The Property consists of three project areas: Area A to the north, Area B in the centre and Area C to the south (Figure 1 in Appendix 1).

The proposed exploration program will be supported by a temporary, 6 to 10 person exploration camp. The program is anticipated to commence June 15th, 2017 and run for

6 weeks (42 days). INAC, NWB and NIRB will be notified 30 days prior to the establishment of the camp and fuel cache. Personnel and cargo will be transported to the camp along the Agnico-Eagle Meadowbank Road and then flown to site via helicopter. Structures for the proposed camp may include 4 sleeper tents, 1 kitchen, 1 dry, 1 generator shack, and 1 outhouse. The majority of the structures will be insulated Weatherhaven tents, or similar, with tarp floors (Figure 2 in Appendix 1).

A fuel cache of less than 4,000 L (approximately 19 drums) will be established on stable ground near the camp, primarily to store diesel and jet fuel. Small quantities of gasoline and propane will also be stored. Small temporary fuel caches (less than 4,000 L), may also be required to supply the drilling and exploration programs. Within 30 days of the establishment of any temporary fuel cache, the appropriate agencies will be notified of the details of the cache including: GPS location, fuel type, container sizes, method of storage and proposed date of removal. The temporary fuel cache GPS locations will also be included in the annual reports submitted to the INAC, NWB and NIRB.

The proposed 2017 exploration activities for the Meadowbank Precious Metal Property include prospecting, till sampling and ground geophysical surveys. The intent of the 2017 exploration program is to delineate targets for diamond drilling. As soon as targets are identified for drilling INAC, NWB and NIRB will be notified and supplied with locations and maps. All exploration work and drilling will be strictly confined to the Areas A, B and C (Figure 1 in Appendix 1).

2 Schedule

The 2017 exploration program is projected to start June 15 and run for 6 weeks (42 days). Prior to subsequent years program commencements all the regulatory authorities and will be notified and supplied with updated schedules.

As a generalized guide for future timing of activities, equipment and supplies, including camp construction materials, will be mobilized in the spring. It is expected that camp construction will take approximately 1 week. Fieldwork, including mapping, prospecting, geochemical sampling, and ground geophysical surveys can be expected to commence as soon as camp construction begins and run through July and August. Drilling will commence as soon as targets are identified and all equipment can be mobilized, most likely at the beginning of July and may have the potential to continue through the winter. As best as possible, camp location and drilling of targets will be timed appropriately to accommodate for caribou migration and calving timing and areas.

Exploration programs which include geological mapping, prospecting, geochemical sampling, ground geophysical surveys and drilling are anticipated for 3 to 4 subsequent years, depending on each of the previous year's results.

Final abandonment and restoration will commence as soon as possible after it has been determined that the project does not warrant further exploration or following commercial production. The duration of the final abandonment and restoration is dependent on the scale of infrastructure on site and on environmental parameters (physical, biological, and socio economic). All abandonment and restoration work will be completed prior to

the date of expiry of any existing or future applicable land use permits and water licenses.

3 Detailed Infrastructure

3.1 Proposed Temporary Camp

The following is a list which details the structures, equipment and vehicles that may be constructed or stored at the proposed temporary camp. Prior to construction of a more permeant camp INAC, NWB and NIRB will be notified and an amendment application will be submitted to allow for greater water usage.

3.1.1 Structures

- 4 12'x16' insulated Weatherhaven tents (or similar) on tarp flooring to serve as sleeper tents and a medical tent
- 2 16'x20' insulated Weatherhaven tents (or similar) on tarp flooring to serve as a kitchen and dry. The dry will contain 1 sink and 1 shower.
- 1 14'x16' Weatherhaven tent (or similar) on tarp flooring to serve as housing for a 50kW diesel generator plus backup generator.
- 1 5'x5' wooden outhouse structures

3.1.2 Other Camp Infrastructure

- 2 Water tanks (1 for kitchen and 1 for dry)
- 2 Water pumps with fish screens and hose line
- 1 Small camp fuel cache, with Insta-Berm (or similar) secondary containment.

3.1.3 Vehicles

- 1 Helicopter (A-Star, Bell 407, or longRanger)

3.1.4 Drilling Equipment

- 2 Zinex A5 (or similar) diamond drill complete with motor, gear box, drill head, tower, overshot, skids, and housing
- 4 Supply pump with shack
- 2 Mix tank with pressure pump
- 6 Coil heater
- 6 Fuel tank
- 6 Fly basket for drill equipment, spares, supplies, etc.
- 400 3 metre NQ drill rods
- 50 NQ casing (various sizes)

150 100' hose line

4 Seasonal Shut downs

4.1 Inspection and Documentation

It is anticipated that the temporary fly camp will be completely removed at the end of the 2017 exploration program. If drilling targets are identified on the project a larger and more permeant camp will be required. Prior to a seasonal shutdown of a permeant camp, a complete inspection of all areas will be conducted. Photographs will be taken to document the conditions prior to leaving the site, and will be archived along with photos taken at the beginning of each season. Copies of these photos will be included as part of the Meadowbank Precious Metal Property Annual Report. A copy of the Seasonal Camp Inspection Record is attached in Appendix 2.

4.2 Buildings, Content, and Fuel

A full inventory of all structures, equipment, fuel, and other supplies will be taken at the beginning and end of each exploration season. An example of the Camp Inventory Record is attached in Appendix 3.

All food, fuel, wastes, empty fuel drums, and valuable or sensitive equipment will be removed from site. A few wooden structures will be left at the camp. All structures to be left on site will be winterized, closed off, and secured. One structure will be designated to house any chemicals or other hazardous materials that are not suited to outdoor storage. All water tanks and pipes will be drained at the end of each season. Pumps and hoses will be drained and stored inside a secured structure. All mechanical equipment, including vehicles, drill equipment, and generators will be winterized and stored in berms for secondary containment. When possible, the equipment and berms will be fully covered.

All remaining fuel and empty drums will be removed from site.

4.3 Waste

All 2017 wastes will separated into combustible, recyclable or hazardous and backhauled for proper disposal. When a larger and more permanent camp is required the following waste treatments will be used:

Combustible Waste: All combustible waste will be incinerated in accordance with the Nunavut Environmental Guideline for the Burning and Incineration of Solid Waste. Any residual waste (ash) will be placed in sealed containers and backhauled for proper disposal.

Non-Combustible, Recyclable and Hazardous Waste: All non-combustible, recyclable and hazardous wastes will be sealed in appropriate containers and backhauled to Yellowknife for proper disposal.

Grey Water: Camp greywater will be stored and treated in an excavated sump, which will allow for slow infiltration into the soil and will be located at least 31 m away from the

high water mark of any water body. If available, coarse gravel will be placed in the bottom of the sump to provide filtration, and supports will be built on the sides to prevent slumping. Filters will be installed on kitchen drains to ensure solid food wastes do not enter the sumps and have the potential to attract wildlife. When full, greywater sumps will be covered with enough material to allow for future ground settlement.

Sewage: Privy pits (outhouses) will be located at least 31 m away from a water body. To control sewage pathogens, outhouses will be periodically treated with lime. When full, the pits will be covered with at least 30 cm of compacted soil.

Contaminated soils/snow: All contaminated soil will be stored in empty 205 liter drums, and will be transported to Yellowknife for proper disposal.

Empty barrels/ fuel drums: Empty drums will be collected and transported to Yellowknife either for disposal at an approved site or for refilling.

For more information on waste generation and management see the Muskox Diamond Property “Waste Management Plan.”

4.4 Seasonal Restoration

Any contaminated areas around the camp or drill sites will be treated in accordance with the Meadowbank Precious Metal Property “Spill Prevention and Response Plan.” Any washed out areas will be filled and re-contoured to natural levels. Any areas of disturbed vegetation, including camp, fuel caches or drill sites will be photographed and managed as per recommendation of the INAC inspector. Remediation procedures might include fertilization to encourage re-growth.

5 Final Abandonment and Restoration

5.1 Inspection and Documentation

Prior to final abandonment, a thorough inspection of all areas will be conducted. Any contaminated areas around the camp or drill sites that have gone unnoticed will be treated as per the “Spill Prevention and Response Plan.” Photographs will be taken to include in the final reports submitted to the INAC Inspector and as part of the Annual Report submitted to the INAC, NWB and NIRB. All relevant regulatory agencies will be notified upon final abandonment of the Property.

5.2 Buildings, Content, and Fuel

Prior to land use permit, claim or lease termination, all structures, equipment, supplies, and fuel will be removed from the Property with the exception of the drill core stacks, which will be permanently secured on site.

Any wooden floors will be burned in accordance with the Nunavut Environmental Guideline for the Burning and Incineration of Solid Waste, and tent sites may be fertilized, as per recommendation by the Inspector, to encourage re-vegetation. The open burning of structures will only occur after approval from INAC and NWB. A request letter will be submitted to the regulating authorities, which will include the characteristic and volume of material to be burned.

Any materials of value on site will be salvaged. Local businesses and residents will have the opportunity to salvage any remaining materials that will otherwise be disposed of.

Drills and drilling equipment will be dismantled, packaged, secured, and shipped as per the drill contract. All drill casing will be removed from the ground or cut down to ground level if removal is not possible.

All remaining fuel and empty drums will be removed from site. The soil under and surrounding any area where fuel was stored will be thoroughly inspected for any contamination and photographs will be taken.

5.3 Waste

All wastes will be disposed of in accordance with the Meadowbank Precious Metal Property “Waste Management Plan” and any contamination will be treated as per the “Spill Prevention and Response Plan”. Sumps will be inspected to ensure there is no leaching or run-off. Back filling and leveling will be employed as necessary.

5.4 Restoration

Tent sites, drill sites, and any other areas disturbed by activities related to exploration at the Muskox Diamond Property will be fertilized as recommended by INAC Inspector to encourage re-vegetation. Eroded or washed out areas related to exploration activities will be filled and re-contoured to natural levels. Any contaminated areas around the camp or drill sites that have gone unnoticed will be treated as per the “Spill Prevention and Response Plan.”

6 Post Closure Site Monitoring

After reclamation is complete, annual monitoring may take place. If required, the monitoring may consist of soil and water testing, measuring and documenting plan re-growth, examining potential run-off and erosion problems, and checking the stability and condition of the core boxes. Reports, including photographs, will be submitted to the appropriate regulatory bodies. The monitoring will continue as long as the regulating bodies deem it necessary.

7 Emergency Contact Information

Table 7.1: Emergency Contact Information

| Contact | Telephone Number |
|---|--|
| Rob L’Heureux, Vice President and Project Supervisor - APEX Geoscience Ltd. | 780-439-5380 (office) 780-916-5482 (mobile) |
| Fabio Capponi (5530 Nunavut Inc.) | (778) 389-7274 (mobile) |
| INAC (Nunavut) | 1-800-567-9604 |
| INAC Manager of Field Operations | (867) 975-4295 (phone) (867) 979-6445 (fax) |
| Nunavut Water Board | 867-360-6338 |

| | |
|---|--|
| Environment Canada | 867-975-4644 24-hr page: 867-766-3737 |
| DFO (Central and Arctic Branch) | 519-383-1813 |
| Government of Nunavut Department of Environment | 867-975-7700 (Iqaluit) |

Appendix 1: Figures

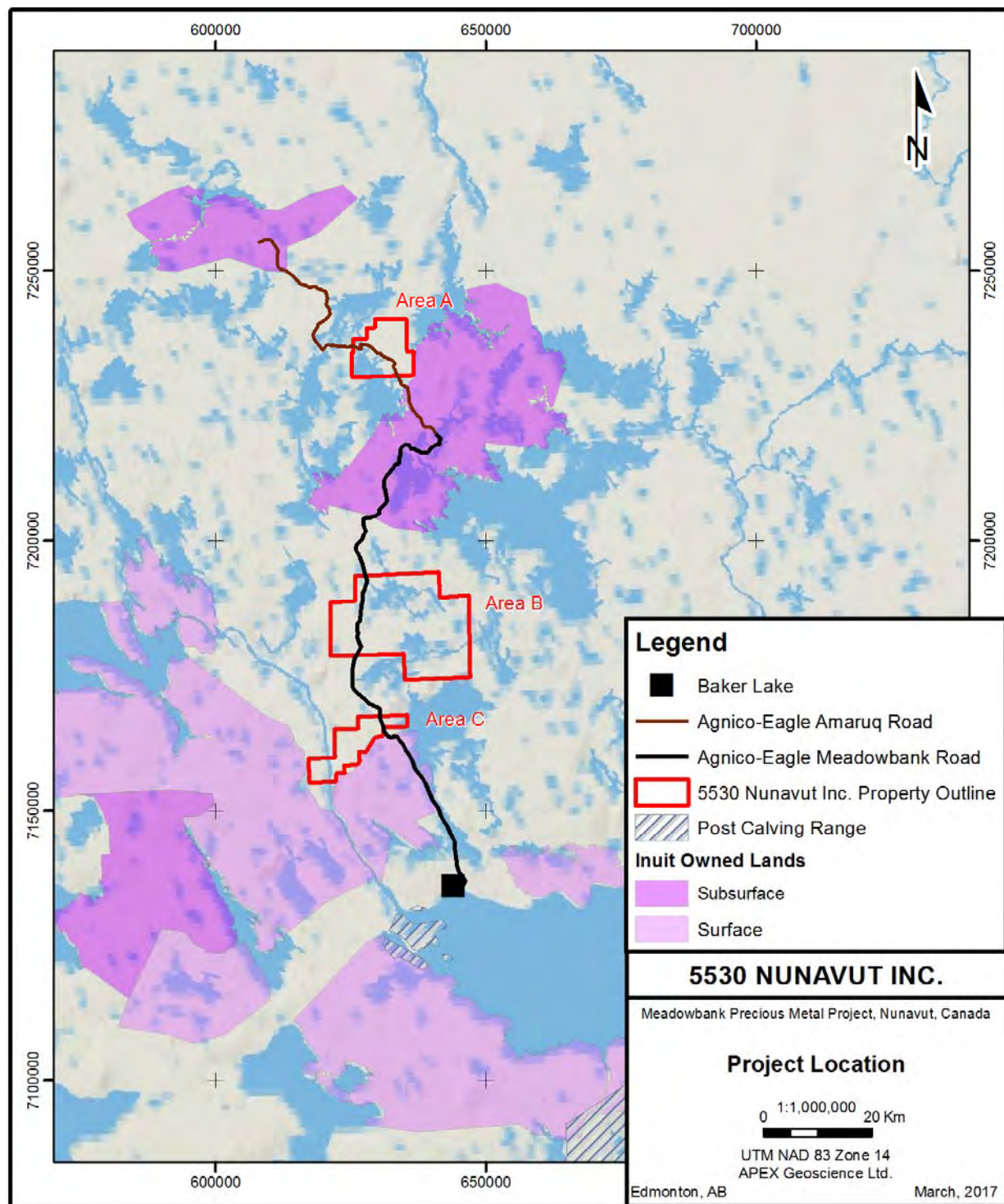

Figure 1.

Appendix 2: Seasonal Camp Shutdown Inspection Record

| Area | Complete | Comment | Inspector |
|--|----------|---------|-----------|
| General Camp area | | | |
| General camp area inspected for any waste, spills or contamination | | | |
| General camp area secure for winter | | | |
| All combustible and non-recyclable waste incinerated | | | |
| All non-combustible waste prepared for removal | | | |
| Any unnecessary or excessive vegetation damage | | | |
| Buildings and Content | | | |
| All tents and building complexes secured for the winter and cleared of any debris. | | | |
| All office equipment; furniture; kitchen equipment; recreational equipment and other mobile heavy equipment will be winterised and secured | | | |
| Any equipment not capable of withstanding the harsh winter conditions will be removed | | | |
| Area inspected for petroleum spills or contamination. | | | |
| Water Supply System | | | |
| Water pumps, filtering systems, water lines and any other equipment associated with the water supply system drained and winterised | | | |
| Water pump shed will be secured. | | | |
| Area inspected for petroleum spills or contamination. | | | |
| Sewage System | | | |
| Greywater system drained (ie. no greywater remaining in the discharge pipe). | | | |
| Greywater sumps treated if required, filled and recontoured | | | |
| Privy Pits treated with lye and winterized | | | |
| Privy Pits secure and cleared of any debris | | | |
| Area inspected for petroleum spills or contamination. | | | |
| Waste Incinerator | | | |
| Incinerator Fuel supply shut off using all valves. | | | |
| Incinerator Fuel in appropriate and functional secondary containment adjacent to the incinerator | | | |
| Area inspected for petroleum spills or contamination. | | | |
| Incinerator area cleared of any debris. | | | |
| Electrical System | | | |
| Generator shack and surrounding area inspected for signs of spills and remaining wastes such as oil and grease. | | | |
| Generator shed is lined with enviromat in the event any external spills go unnoticed | | | |
| Generator drained of fuel and winterized | | | |
| Generator shack secured for winter | | | |
| All electrical wires, plugs and sockets which remain in their installed locations are safe and secure | | | |
| All electrical cords temporarily connected to a buildings or machinery unplugged, rolled and stored | | | |
| Camp Heating Systems | | | |
| Each 205 L fuel barrel attached to respective tent or building secured and within secondary containment | | | |
| Any remaining fuel in lines will burned out. | | | |
| Empty propane cylinders ready for transport for refilling or recycling. | | | |
| Any sleeping quarters converted to electric heat are secured | | | |
| Petroleum Products and Storage Facilities | | | |
| All Fuel stored in appropriate and functional secondary containment | | | |
| All Fuel storage areas clearly marked in the event snow clearing activities are required during spring camp opening | | | |
| All Fuel storage areas GPS location recorded | | | |
| All Fuel labelled properly | | | |
| Area inspected for spills or contamination. | | | |
| Fuel storage area cleared of any debris. | | | |
| Chemicals and Hazardous Waste | | | |
| All chemicals stored in appropriate building or on within appropriate functional secondary containment | | | |
| All household cleaners properly secured and stored in kitchen and dry. | | | |
| All empty bags/containers removed for proper disposal | | | |
| Any remaining waste fuel, oil and grease stored in approved and labelled containers for reuse during summer operations. | | | |
| Any hazardous waste that cannot be reused properly stored, sealed, labels, and prepared for removal | | | |
| Area inspected for spills or contamination. | | | |
| Area cleared of any debris. | | | |
| Spill Response Kits | | | |
| Spill kit inventory performed | | | |
| Spill kits not needed over winter relocated to secured building | | | |
| Spill kits needed over winter (ie. for the remaining petroleum areas) properly stocked and secure | | | |
| Emergency Response | | | |
| Fire extinguishers in working order and secure in all necessary locations | | | |
| Smoke/CO2 detector in working order and secure in all necessary locations | | | |
| Fire extinguishers used prepared for removal for refilling | | | |
| Transportation | | | |
| Transport areas including air strips, helipads, ATV trails, docks and footpaths inspected for spills or contamination. | | | |
| Vehicles remaining onsite moved into secure buildings | | | |
| Vehicles remaining onsite winterized | | | |
| Drill Sites | | | |
| Diamond drills dismantled and ready for demobilization or secure in designated storage area | | | |
| Diamond drills remaining on site winterized | | | |
| Any drill casing unable to be removed flush cut so as to not pose a hazard | | | |
| Drill sites restored and inspected for any waste, spills or contamination | | | |
| Drill sites photographed before drilling and after restoration | | | |
| Documentation | | | |
| Proper documentation and approvals for all inert and Hazardous waste transport and receiving | | | |
| Notification to all required authorities of pending seasonal shut down | | | |
| Baseline samples (ie. water, soil, air quality) collected and all data recorded | | | |
| Inspections recorded, dated and signed | | | |
| Photos taken of camp, drill sites, fuel caches and any other important locations/items | | | |
| Photos of drill lay down storage area | | | |
| GPS coordinates recorded for camp, fuel storage areas, drill sites, wildlife or habitat sightings, Archeological/paleontological sites or any area/items of interest | | | |
| Descriptions recorded for all wildlife or habitat sightings, Archeological/paleontological sites or any area/item of interest | | | |
| Year-end inventory of all equipment and buildings left on site | | | |
| List of all equipment, items and repairs required for next operating season | | | |

Appendix 3: Example Camp Inventory Record

Meadowbank Precious Metal Property Abandonment and Restoration Plan

Seasonal Camp Shut Down Inventory

First Aid Tent

| Container | Item | Quantity | Container | Item | Quantity |
|-------------------|---|----------|------------------------|---------------------------------------|----------|
| First Aid Box 1 - | Bandages, Gauze, Pads | | First Aid Box 4 - | Large Items | |
| | Telfa bandages | | | D size oxygen tank | |
| | Bag of stick on bandages | | | E size oxygen tank | |
| | Cut to size stick on bandages | | | H size oxygen tank | |
| | Butterfly bandages - size -S,M,L | | | Regulator for small tanks | |
| | Triangle bandages | | | Regulator for large tanks | |
| | Tensor bandages with padding | | | Ventilation masks | |
| | Lightweight tensor bandages | | | Plastic Spine Board | |
| | Brown tensor bandage for sprains | | | Spider Straps for the Spine Board | |
| | 2x2 gauze | | | Head Immobilizer for the Spine board | |
| | 2x2 telfa gauze | | | Metal cage basket for the Spine Board | |
| | 4x4 gauze | | | Felt grey blankets | |
| | 4x4 telfa gauze | | | Pillows | |
| | 6x6 gauze | | | Kidney dishes/ bed pans | |
| | 6x6 telfa gauze | | | | |
| | Abd pads | | | | |
| | 4x4 Telfa pads | | | | |
| | Eye patch | | | | |
| | Small burn kit with burn bandages | | | | |
| | | | | | |
| | | | | | |
| First Aid Box 2 - | Tools | | First Aid Box 5 - | | |
| | Scissors | | | | |
| | Tweezers | | | | |
| | Rubber bandage for hemorrhage | | | | |
| | Magnifying glass for eye injury | | | | |
| | Eye wash cup | | | | |
| | Wooden tip Q tip | | | | |
| | Sami splints | | | | |
| | Mesh mettle for making splint for hand/arm injury | | | | |
| | Each large and small hockey tape | | | | |
| | Thermometer | | | | |
| | Cold paks recycle type | | | | |
| | Hot paks crush type instant | | | | |
| | Cold paks crush type instant | | | | |
| | Set of adjustable collars | | | | |
| | Pair disposable gloves - s,m,ex large | | | | |
| | Tongue depressors | | | | |
| | Finger tube cage for lacerations | | | | |
| | Finger tube gauze | | | | |
| | | | | | |
| | | | | | |
| First Aid Box 3 - | Other Items | | Needed For Next Season | | |
| | Patient Assessment forms | | | | |
| | Bottle of Savon solution | | | | |
| | Bottle of Peroxide | | | | |
| | Bottles of Saline solution | | | | |
| | Epi pen | | | | |
| | Stitch kit with surgical needle and thread | | | | |
| | Emergency dental kit | | | | |
| | Vomit bags | | | | |
| | Vomit extractor hand pump | | | | |
| | | | | | |
| | | | | | |
| | | | | | |
| | | | | | |
| | | | | | |
| | | | | | |
| | | | | | |
| | | | | | |
| | | | | | |
| | | | | | |
| | | | | | |

Seasonal Camp Shut Down Inventory

Effective June 2017

Meadowbank Precious Metal Property Abandonment and Restoration Plan

Seasonal Camp Shut Down Inventory

Kitchen Tent

| Container | Item | Quantity |
|---|--------------------------------------|----------|
| Kitchen Box 1 - Dishes, Cutlery, Cooking Utensils | Dinner plates, dessert plates, bowls | |
| | Coffee cups | |
| | Juice cups | |
| | Forks, spoons, butter knives | |
| | Steak knives | |
| | Paring Knives | |
| | Cutting knives | |
| | Cutlery trays | |
| | Serving spoons | |
| | Slotted serving spoons | |
| | Wooden spoons | |
| | plastic spatulas | |
| | Whisks | |
| | Can openers | |
| | Cutting boards | |
| | Tongs | |
| | Disposable drinking cups | |
| | Tupperware storage containers | |
| | | |
| | | |
| | | |
| | | |
| | | |

Kitchen Box 2 - Cookware, Bakeware

| | |
|-------------------------|--|
| Square cake pans | |
| Round cake pans | |
| Pie pans | |
| Cookie sheets | |
| cake cooling rack | |
| Bread loaf tins | |
| non stick fry pan | |
| Large metal bowls | |
| Small metal bowls | |
| Soup pots with lids | |
| Large pots with lids | |
| Small pots with lids | |
| 5 gallon galvanized pot | |
| 2 gallon galvanized pot | |
| 1 gallon galvanized pot | |
| Sauce pan with lid | |
| Omelet pan with lid | |
| Roasting pans with lids | |
| | |
| | |
| | |

Kitchen Box 3 - Small Appliances & Cleaning

| | |
|--|--|
| Metal sieves | |
| Plastic sieves | |
| Quisenaar with grating and slicing blade | |
| Kitchen aide mixer | |
| Coffee Makers | |
| Electric kettle | |
| Toaster | |
| Pump style coffee thermos | |
| Clothes pins | |
| Hand pump for large water bottles | |
| | |
| | |
| | |
| | |
| | |
| | |
| | |
| | |
| | |
| | |

| Container | Item | Quantity |
|-------------------------------------|-------------------------------------|----------|
| Kitchen Box 4 - Large Kitchen Items | Stand up fridge | |
| | Propane stoves | |
| | Overhead fans | |
| | Grease traps for under sinks | |
| | Water cooler | |
| | Chest freezers | |
| | Barbeque | |
| | Metal brush for BBQ grill | |
| | Folding tables | |
| | Folding chairs | |
| | Plastic bins for holding vegetables | |
| | microwave | |
| | Floor mats | |
| | | |
| | | |
| | | |
| | | |

Kitchen Box 5 - Cleaning

| | |
|---------------------|--|
| Teatowels | |
| Dishtowels | |
| Rags | |
| Dish racks | |
| Scrub brushes | |
| Rubber gloves | |
| Liquid handsoap | |
| Smoke/CO2 Detectors | |
| Brooms | |
| Dust Pans | |
| Garbage Bins | |
| Wooden Beds | |
| Foamies | |
| | |
| | |
| | |
| | |
| | |
| | |
| | |
| | |
| | |

Needed For Next Season

| | |
|--|--|
| | |
| | |
| | |
| | |
| | |
| | |
| | |
| | |
| | |
| | |
| | |
| | |
| | |
| | |
| | |
| | |
| | |
| | |
| | |
| | |
| | |

Meadowbank Precious Metal Property Abandonment and Restoration Plan

Seasonal Camp Shut Down Inventory

Office Tent

| Container | Item | Quantity |
|----------------|------------------------|----------|
| Office Box 1 - | Safety Gear | |
| | Safety glasses | |
| | Ear plugs | |
| | Hard hat ear defenders | |
| | Safety goggles | |
| | Dust masks | |
| | Respirator masks | |
| | Respirator filters | |
| | Bug repellent | |
| | Bear spray | |
| | Plastic rain suits | |
| | Mosquito coils | |
| | Air horns | |
| | Safety vest | |
| | Orange gloves | |
| | Leather gloves | |
| | Rubber gloves | |
| | Cloth gloves | |
| | | |
| | | |

Office Box 2 - Field Gear

| | | |
|--|-----------------------|--|
| | Flagging | |
| | Packing tape | |
| | Nylon rope | |
| | Field books | |
| | Rock sample cards | |
| | Till sample cards | |
| | Core sample cards | |
| | Personal FA kits | |
| | Sample tags | |
| | Sharpies | |
| | Cable ties | |
| | Security seals | |
| | Rope chains | |
| | Scale | |
| | Electrical power bars | |
| | Surge protector | |
| | Measuring tape | |
| | | |
| | | |
| | | |

Office Box 3 - Office Supplies

| | | |
|--|-----------------|--|
| | Binders | |
| | Stapler | |
| | Staples | |
| | White board | |
| | Dry erase pens | |
| | Pens | |
| | Pencils | |
| | Volt meter | |
| | 3 hole punch | |
| | Push pins | |
| | Cameras | |
| | Printers | |
| | Printer paper | |
| | Router stand | |
| | Router booster | |
| | Cordless phones | |
| | | |
| | | |
| | | |
| | | |

| Container | Item | Quantity |
|--|---------------------|----------|
| Office Box 4 (freezables to be sent out for storage) | Epoxy | |
| | Enamel paint | |
| | Wet coat tree paint | |
| | Marker paint | |
| | Printer ink | |
| | | |
| | | |
| | | |
| | | |
| | | |
| | | |
| | | |
| | | |
| | | |
| | | |
| | | |
| | | |
| | | |
| | | |
| | | |

Office Box 5 -

| | | |
|--|--|--|
| | | |
| | | |
| | | |
| | | |
| | | |
| | | |
| | | |
| | | |
| | | |
| | | |
| | | |
| | | |
| | | |
| | | |
| | | |
| | | |
| | | |
| | | |
| | | |

Needed For Next Season

| | | |
|--|--|--|
| | | |
| | | |
| | | |
| | | |
| | | |
| | | |
| | | |
| | | |
| | | |
| | | |
| | | |
| | | |
| | | |
| | | |
| | | |
| | | |
| | | |
| | | |
| | | |