ᐱᓕᕆᔪᑎᑕᖃᖕᒋᑎᓪᓗᒍ ᓇᐃᓕᒋᐊᖅᓯᒪᔪᖅ ᐊᐳᖅᑎᓈᖅᑐᒻᒥ ᐅᔭᕋᑦᑎᐊᕐᓂᒃ ᓄᓇᕐᑯᑎᖓᑦ

ᐊᐳᖅᑎᓈᖅᑐᒻᒥ ᓴᕕᓕᕆᔨᑦ ᐱᓕᕆᐊᖓᑦ (ᐱᓕᕆᐊᖑᔪᖅ") ᑭᕙᓪᓕᕐᒥᓯᐅᖅᑐᖅ ᑲᓇᖕᓇᖓᓐᓂ ᓄᓇᖑᐊᕐᒥ ᓈᓴᐅᑎᖓ 1:50,000 ᑲᓇᑕᐅᑉ ᓄᓇᖑᐊᕐᑯᑎᖏᑦ ᐊᑐᕐᓗᒋᑦ ("NTS") ᓄᓇᖑᐃᑦ ᓈᓴᐅᑎᖏᑦ 56D12, 66A09, 10 ᐊᒻᒪ 16 ᐊᒻᒪ 66H01 ᐊᒻᒪ 08. ᑕᒻᓇ ᐱᓕᕆᐊᖅ ᐱᖓᓱᐃᓕᖓᑉᓗᓐᓂ ᓄᓇᕐᑯᑎᒋᔭᐅᔪᓐᓂ ᐱᓕᕆᐊᖑᔪᖅ (ᕿᕐᓂᖅᑐᖅ A, B ᐊᒻᒪ C) ᑲᓇᑕᐅᑉ ᒐᕙᒪᖏᑕ ᓄᓇᕐᑯᑎᖏᓐᓂ, ᐅᖓᓱᖕᓂᖃᖅᓱᓐᓂ 50 ᑭᓚᒥᑐ ᖃᒪᓂᑐᐊᕐᒥᒃ ᐊᒻᒪ 280 ᑭᓚᒥᑐ ᑲᖏᓐᓂᕐᒥᑦ.

ᓇᓂᔭᐅᓯᒪᔪᑦ ᑕᒪᕐᒥᒃ 100 ᐳᓴᓐ ᓇᖕᒥᓂᕆᔭᐅᑉᓗᑎᒃ 5530 Nunavut Inc, ᐅᔭᕋᒃᑕᕆᐊᓐᓄᑦ ᐃᓚᒋᔭᐅᔪᑦ ᐅᑯᓄᖓ Western Atlas Resources Inc. ᓇᓂᔭᐅᓯᒪᔪᑦ ᑕᒪᕐᒥᒃ ᐊᐊᓕᑲᑉᑕᑯᑦ ᑎᑭᑕᐅᔫᓪᓗᐊᖅᑐᑦ ᐊᒻᒪ ᐋᒡᓃᒍ ᐃᒍᒃᑯᑦ ᖃᖓᒥᐊᖅ ᐊᑐᒐᐅᓯᖅᑐᑯᑦ ᐊᑉᑦᑯᑎᖓᑎᒍᑦ, ᖃᒪᓂᑐᐊᕐᒥᑦ ᐊᒡᓂᒍ ᐅᔭᕋᒃᑕᕆᐊᖓᓐᓄᑦ ᐊᒻᒪ ᐊᒪᕈᕐᒧᑦ. ᑭᓯᐊᓐᓂ ᐊᖏᖅᑕᐅᓯᒪᓗᓐᓂ ᐊᑉᑦᑯᑎᖓ ᐊᑐᒐᐅᔫᓪᓗᐊᖅᑐᖅ.

ᐅᔭᕋᒃᑕᕆᐊᕐᓂᖅ ᐊᐳᖅᑎᓈᖅᑐᑉ ᓴᕕᒃᓴᓕᕆᔨᖏᓐᓂ ᐅᑉᓗᒥᒻᒧᑦ ᐅᑯᐊᖑᔪᑦ: ᐊᐊᓕᑳᑉᑕᒻᒥᒃ ᐊᑐᕐᓗᑎᒃ, ᓄᓇᒻᒥᒃ ᖃᐅᔨᓴᕐᓗᑎᒃ ᖃᖓᑕᓗᑎᒃ ("VTEM') ᖃᐅᔨᓴᕐᓗᑎᒃ, ᓄᓐᓇᖓᑕ ᐃᓕᕐᑯᓯᖓ ᖃᐅᔨᓴᕐᓗᒍ ("IP") ᓄᓇᒻᒥ ᓄᓇᖑᐊᓕᐅᕐᓗᑎᒃ, ᕿᓂᕐᓗᑎᒃ ᐅᔭᕋᑎᐊᕐᓂᒃ ᐱᓚᐅᕐᒪᑕᑐᑦ 2018; ᑕᑯᔭᖅᑐᒐᐅᑉᓗᓐᓂ ᓄᓇᕐᑯᑎᖓᑦ 2019 ᐊᒻᒪ ᓯᑎᔫᓐᓂᒃ ᐅᔭᕋᖕᓂᒃ ᐃᑰᑕᖅᓱᑎᒃ 7−ᓂᒃ 2020. ᐃᓗᐊᓐᓂᓕ ᐅᖅᓯᕆᐊᖅᑐᕐᒪᑕ ᑭᓚᒥᑐᔅ 58 ᐃᑲᔪᕐᓱᑎᒃ ᖃᖓᑕᓗᐊᖅᑕᐃᓕᓂᕐᒥᒃ ᐊᐊᓕᑳᑉᑕᑯᑦ ᐅᖅᓯᕆᐊᖅᑐᕐᓗᓐᓂ.

ᐱᓕᕆᐊᖑᔪᒻᒥ 10-ᐃᓄᖃᕈᖕᓇᖅᑐᖅ ᐱᓕᕆᑉᕕᒃ ᐅᖅᓱᒻᒥᒃ ᐊᑐᐃᓐᓇᖃᕐᓗᓐᓂ, ᐅᑯᓇᓐᓂ 2018, 2019 ᐊᒻᒪ 2020 ᐱᓕᕆᐊᖑᓚᐅᖅᑐᑦ ᑐᖓᕕᖃᓚᐅᕐᒪᑕ ᖃᒪᓂᑐᐊᕐᒥ. ᐊᕋᒍᒻᒥ 2021 ᐊᐅᔭᒃᑯᑦ ᐱᓕᕆᐊᑦ (ᐅᔭᕋᖕᓂᒃ ᕿᓂᕐᓂᖅ, ᓄᓇᖑᐊᓕᐅᕐᓂᖅ ᐊᒻᒪ ᖃᐅᔨᓴᕐᓂᖅ) ᓱᓕ ᖃᒪᓂᑐᐊᕐᒥ ᑐᑦᑕᕐᕕᖃᕐᓂᐊᖅᐳᖅ, ᐱᕐᑯᑎᑦ ᐊᑐᕆᐊᖃᖅᑐᑦ ᐅᒥᐊᕐᔪᐊᑯᑦ ᑎᑭᑕᕐᓂᐊᖅᐳᑦ ᓯᑉᑕᒻᐸᒻᒥ, ᐃᓄᖃᕈᖕᓇᖅᑐᖅ 20−ᓂᒃ (ᑎᑭᓪᓗᒍ ᐃᓄᖃᕈᖕᓇᖅᑐᖅ 40−ᓂᒃ) ᐅᕙᕋᒃᑕᕆᐊᕐᕕᒃ ᐅᖅᓱᐊᓗᖕᓂᒃ ᐅᖅᓱᓂᒡᓗ ᐊᑐᐃᓐᓇᖃᕐᓂᐊᖅᑐᖅ ᑭᓚᒥᑐ 58 ᕿᒪᐃᕕᖓᓐᓂ. ᐅᑯᐊ ᐃᒡᓗᕐᔪᐃᑦ ᐊᑐᐃᓐᓇᐅᓂᐊᖅᐳᑦ ᐱᓕᕆᑉᕕᖓᓐᓂ; 10 ᓯᓂᒃᑕᕐᕕᐅᓗᑎᒃ, 1 ᐊᓐᓂᐊᕐᕕᒃ, 1 ᐃᒐ, 1 ᐃᕐᒥᒡᕕᒃ, 1 ᑎᑎᕋᕐᕕᒃ, ᐅᔭᕋᖕᓂᒃ ᑲᑎᖅᓱᐃᕕᒃ, ᐅᒃᑳᓕᐅᕈᑕᐅᓯᕕᒃ, ᐊᑕᑯᓐᓂᒃ ᐃᑭᑎᑦᓯᕕᒃ, ᐊᓇᕐᕕᑦ ᐳᑉᓚᖕᒧᖅᑐᑦ. ᑕᒪᕐᒥᒃ ᐃᓂᒋᔭᐅᓂᐊᖅᑐᑦ ᐃᓗᐱᕈᐊᓖᑦ ᑐᐲᑦ, ᐊᒻᒪ ᓵᑦᑐᕋᕐᓂᒃ ᓇᑎᖃᕐᓗᑎᒃ.

ᐱᓕᕆᐊᖑᔪᑦ ᑕᒪᕐᒥᒃ ᒫᓐᓇᐅᔪᖅ ᐊᖏᖅᑕᐅᓯᒪᕗᑦ ᑲᔪᓯᕐᑯᔭᐅᑉᓗᑎᒃ ᒐᕙᒪᒃᑯᑦ ᓄᓇᖃᖅᑳᖅᑐᑦ ᐱᓕᕆᖃᑎᒌᖕᓂᖏ ᐊᒻᒪᓗ ᐅᑭᐅᖅᑕᖅᑐᒥᑦ ᐱᓕᕆᐊᖑᔪᑦ ᑲᓇᑕᒥ ("CIRNAC") ᓄᓇᐅᑉ ᐊᑐᒐᐅᓂᖓᑕ ᓚᐃᓴᖓ ("LUP") N2017C0005 ᐊᒻᒪ ᓄᓇᕗᒻᒥ ᐃᒪᓕᕆᔨᑦ ᑲᑎᒪᔨᖏᓐᓂᑦ ("NWB") ᐃᒥᐅᑉ ᓚᐃᓴᖓ 2BE-MPM1722. ᒪᓐᓇ ᐊᖏᖅᑕᐅᓯᒪᔪᖅ ᐃᒥᕐᒥᒃ ᐊᑐᕈᖕᓇᕐᓂᖅ ᓚᐃᓴᒥ 2BE-MPM1722 is 42m^3/ᐅᑉᓗᑕᒫᑦ (2 m^3/ᐅᑉᓗᑕᒫᑦ ᐱᓕᕆᑉᕕᖕᒧᑦ ᐊᒻᒪ 40 m^3/ᐅᑉᓗᑕᒫᑦ ᐃᑰᑕᕐᓄᑦ). 5530 Nunavut Inc. ᒫᓐᓇ ᑐᒃᓯᕋᕐᒪᑦ ᐃᒥᐅᑉ ᓚᐃᓴᖓ 2BE-MPM1722 ᐊᓯᐊᖑᕈᒪᑉᓗᒍ ᐊᖏᓂᖅᓴᒻᒥᒃ ᐊᑐᕈᒪᑉᓗᑎᒃ ᐅᕗᖓ 299 m3/ᐅᑉᓗᑕᒫᑦ (10 m^3/ᐅᑉᓗᑕᒫᑦ ᐱᓕᕆᑉᕕᖕᒧᑦ ᐊᒻᒪ 289 m^3/ᐅᑉᓗᑕᒫᑦ ᐃᑰᑕᕐᓄᑦ) ᐱᓕᕆᑉᕕᖓᑦ ᐊᒡᓕᒋᐊᕈᖕᓇᕐᑯᑉᓗᒍ ᐊᒻᒪ ᐃᑰᑕᖏᑦ ᐊᒥᓱᖑᕆᐊᕐᓗᑎᒃ ᐊᑕᐅᓯᕐᒥᒃ 4−ᓄᑦ ᐃᑰᑕᕐᓄᑦ.

5530 Nunavut ᐃᓱᒪᓕᐅᖅᓯᒪᖕᒪᑦ ᕿᓂᑲᓂᕈᒪᑉᓗᓐᓂ ᑲᑎᖅᓱᐃᓗᓂᓗ ᐅᔭᕋᖕᓂᒃ, ᓄᓇᕋᕐᓂᒃ ᐊᒻᒪ ᖃᐅᔨᓴᕐᓗᑎᒃ ᐅᔭᕋᐃᑦ ᐊᑭᑐᔪᖃᕐᓂᖏᓐᓂᒃ, ᓄᓇᖑᐊᓕᕆᓗᑎᒃ ᐊᒻᒪ ᖃᖓᑕᓗᑎᒃ ᖃᐅᔨᓴᕐᓗᑎᒃ, ᐃᑰᑕᕐᓗᑎᒡᓗ ᐊᒻᒧᑦ 20,000 ᒦᑐᒻᒥᒃ. ᐊᑐᒐᐅᓂᐊᖅᑐᖅ ᓱᓕ ᐅᖅᓱᐊᓗᖕᓂᒃ ᐅᖅᓱᓂᒡᓗ ᐃᓂᒋᔭᐅᓯᖅᑐᖅ ᑭᓚᒦᑐ 58 ᖃᖓᒥᐊᖅ ᐊᑐᒐᐅᓯᖅᑐᒻᒥᒃ ᐊᑉᑦᑯᒻᒥ ᓯᕗᓂᕐᒥ ᐱᓕᕆᐊᕐᓂ. ᐊᕋᒍᑕᒫᑦ ᐱᓕᕆᐊᖑᓂᐊᖅᑐᖅ ᐱᒋᐊᕋᔭᖅᑐᖅ ᐃᐳᕈ 1 ᑎᑭᓪᓗᒍ ᓯᑉᑕᒻᐸ 30.

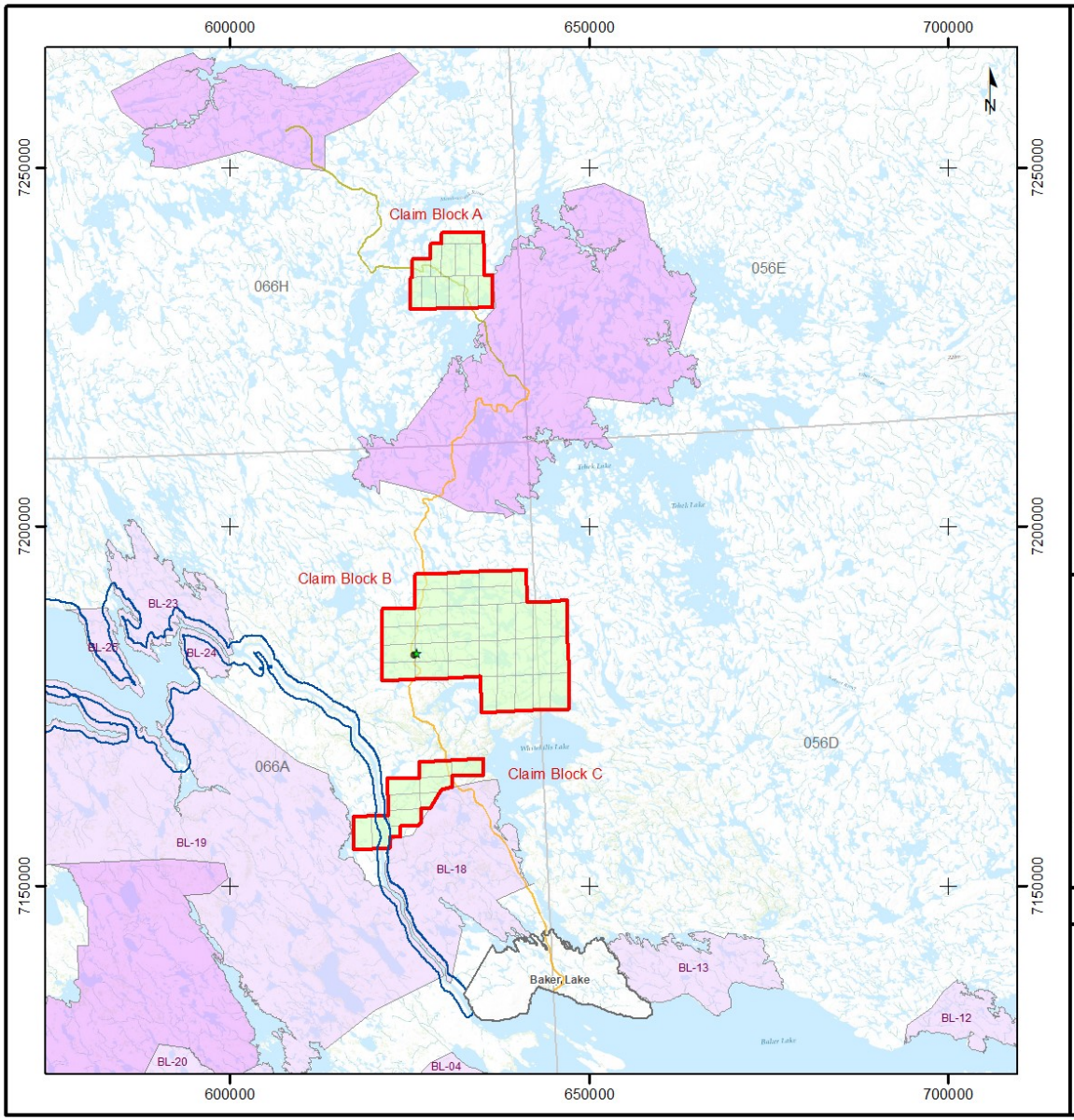

Legend

- Proposed Camp Location
- Km 58 Fuel Cache
- Community
- AEM All Weather Access Road
- AEM Amaruq All Weather Access Road
- Major Watercourse
- Major Waterbody
- 1 Km Exploration/Drilling Activities Buffer
- Baker Lake Municipal Boundary
- Meadowbank Property Claim Block
- Meadowbank Property Mineral Claim
- Federal Protected Area
- IOL Surface and Subsurface Ownership
- IOL Surface Ownership
- 1:250,000 NTS Mapsheet

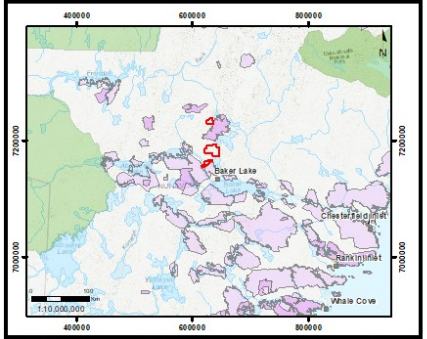

Western Atlas Resources Inc.

Meadowbank Precious Metal Project, Nunavut, Canada

Project Description

1:750,000

0 20 Km

UTM NAD83 Zone 14

APEX Geoscience Ltd.

Edmonton, AB

June, 2021