SAVED: I:\1\02\00181\25\A\Acad\Figs\B05_r0 , 12/15/2010 12:46:02 PM , AMOORE PRINTED: 12/15/2010 12:47:27 PM , Layout1 , AMOORE
XREF FILE(S): IMAGE FILE(S):

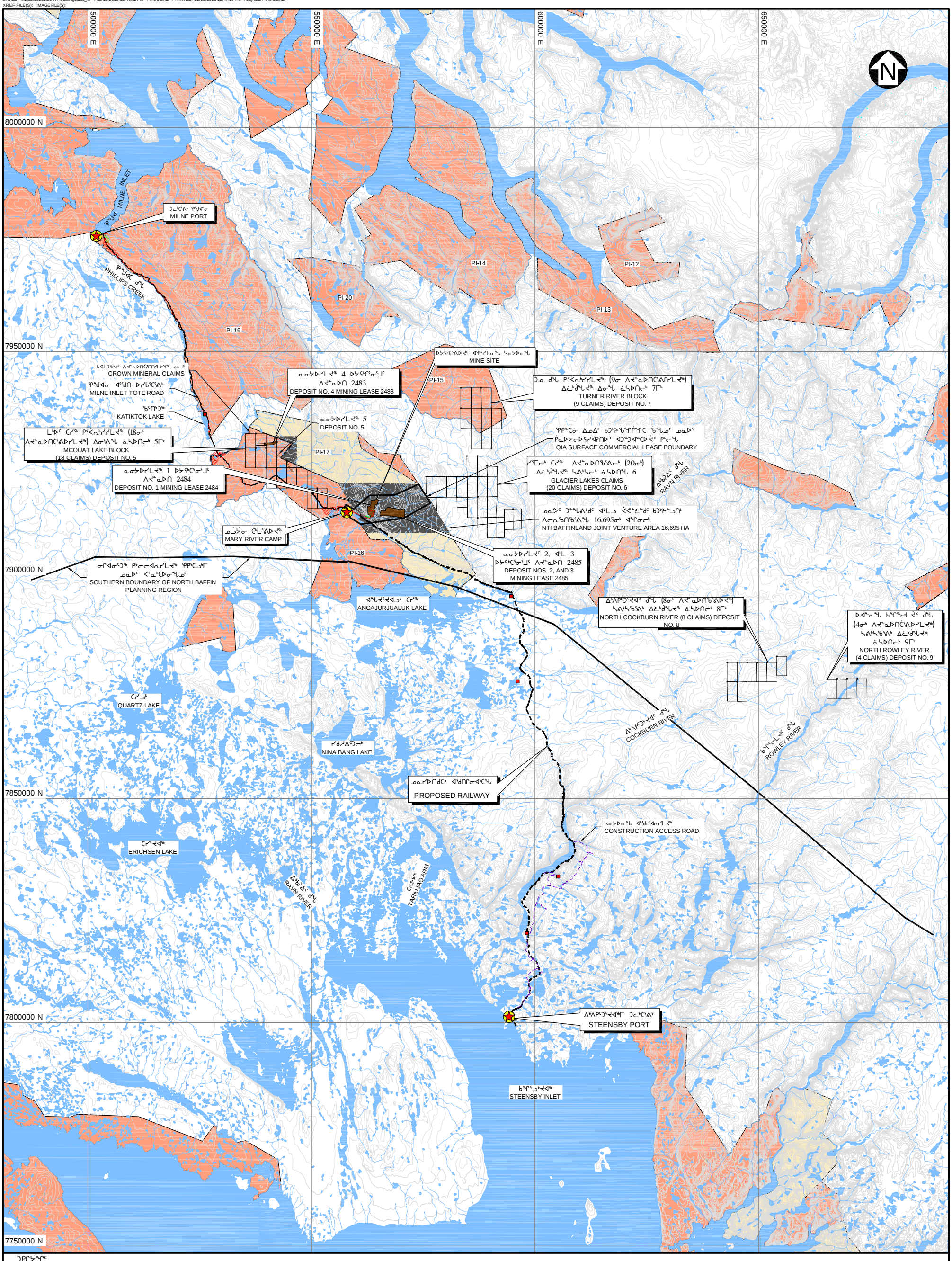

LEGEND:

- WATER
- INUIT OWNED LAND - SURFACE ONLY EXCLUDING MINERALS
- INUIT OWNED LAND - SURFACE AND SUBSURFACE INCLUDING MINERALS
- MINERAL LEASE BOUNDARY
- CROWN LAND
- EXISTING BORROW AREA (IOL COMMERCIAL LEASE)
- EXISTING ROCK QUARRY (IOL COMMERCIAL LEASE)
- NTI EXPLORATION AREA
- CROWN MINERAL CLAIMS
- MILNE INLET TOTE ROAD
- PROPOSED RAIL ALIGNMENT
- PROPOSED CONSTRUCTION ACCESS ROAD
- RIVER/STREAM/DRAINAGE
- CONTOUR
- TEMPORARY CONSTRUCTION CAMP

NOTES:

1. BASE MAP: © HER MAJESTY THE QUEEN IN RIGHTS OF CANADA, DEPARTMENT OF NATURAL RESOURCES (2004). ALL RIGHTS RESERVED.
2. COORDINATE GRID IS SHOWN IN UTM (NAD83) ZONE 17 AND IS IN METRES.
3. CONTOURS ARE IN METRES. CONTOUR INTERVAL VARIES.
4. PROPOSED RAIL ALIGNMENT PROVIDED BY CANARAIL CONSULTANTS INC.

REFERENCES

1. CANADA 1:50,000 NTS SERIES: 46F/11, 46F/12, 46F/13, 46F/14, 46F/15, 46F/16, 46F/17, 46F/19, 46F/20
2. UTM (NAD83) ZONE 17
3. CONTOURS AND DRAINAGE FROM CANARAIL CONSULTANTS INC.
4. CANARAIL CONSULTANTS INC

SCALE A: 8 4 0 10 20 30 40 km

BAFFINLAND IRON MINES CORPORATION

MARY RIVER PROJECT

LOCATION OF PROJECT ACTIVITIES

Knight Piésold CONSULTING

P/A NO.	REF NO.
NB102-181/25	8

FIGURE 3-1.2 REV 0

REV	DATE	DESCRIPTION	DESIGNED	DRAWN	CHK'D	APP'D
0	16DEC'10	ISSUED WITH REPORT	RAC	ASM	RAC	KDE