DWG. NO. H337697-7000-10-014-1106

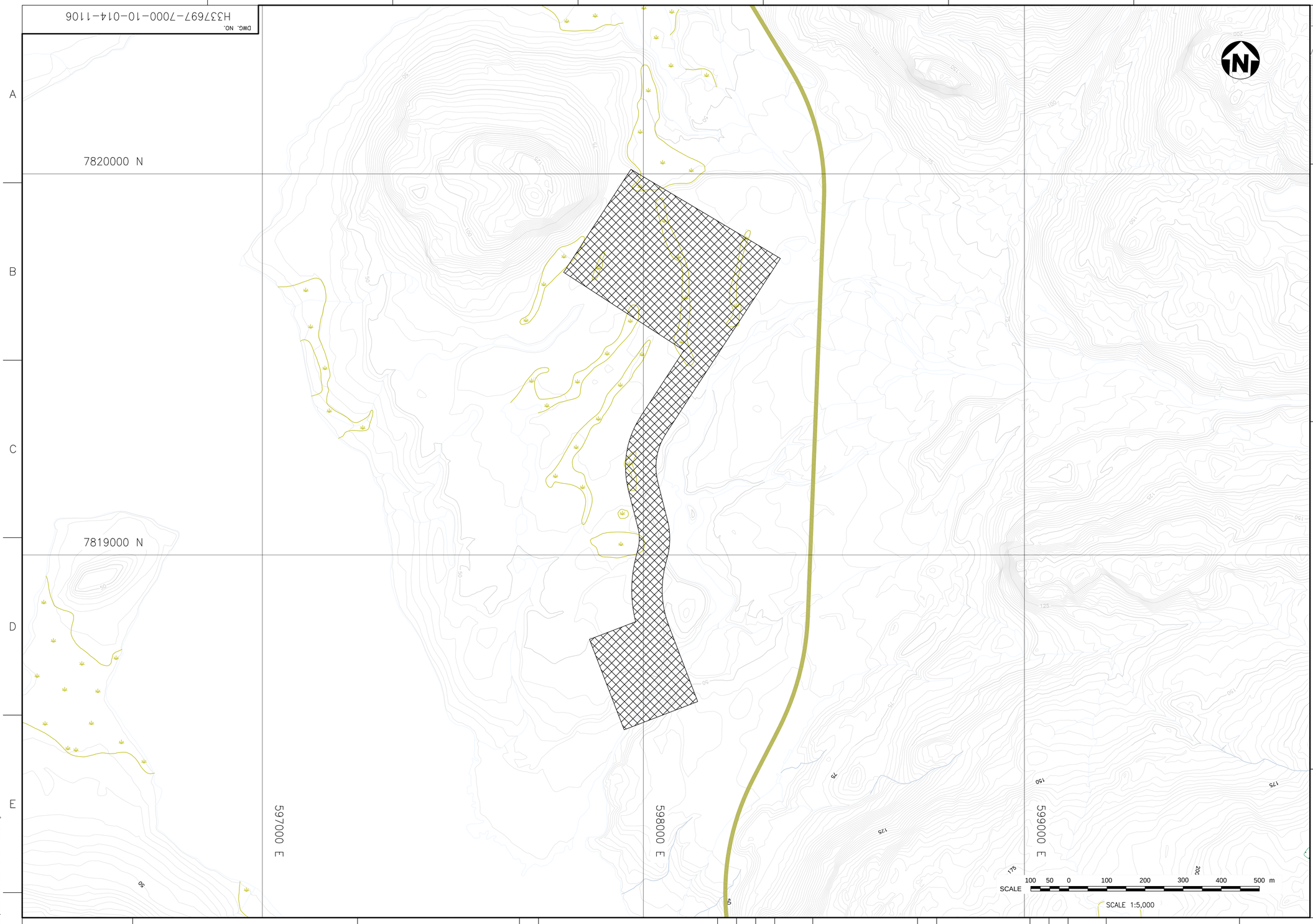

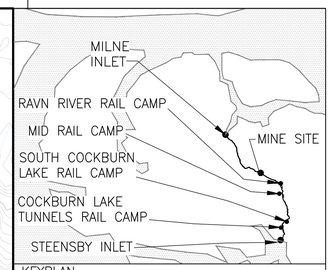

KEYPLAN

LEGEND:

- WATER
- WETLAND
- PRE-DEVELOPMENT LAYDOWN AREA
- RIVER/STREAM/DRAINAGE
- FUTURE RAILWAY ALIGNMENT

NOTE(S):

1. TOPOGRAPHY PROVIDED BY EAGLE MAPPING (2005).
2. COORDINATE GRID IS SHOWN IN UTM (NAD83) ZONE 17 AND IS IN METERS.
3. CONTOURS ARE IN METERS. CONTOUR INTERVAL IS 10 METERS.

DRAWING NO.	DRAWING TITLE

REFERENCE DRAWINGS

NO.	DESCRIPTION	BY	CHK'D	APP'D	DATE
A	ISSUED FOR PERMITTING – PRE-DEVELOPMENT WORKS	JR	AS	TH	11/09/13

REVISIONS

REV.	ISSUE FOR	AUTH. BY	DATE

ISSUE AUTHORIZATION

HATCH™

DESIGNED BY / DATE	DRAWN BY J.R. / DATE
CHECKED BY A.S. / DATE	DISCIP. ENGR. / DATE
PROJ. DES. COORD. / DATE	PROJ. ENGR. / DATE
PROJ. MGR. / DATE	

Baffinland Iron Mines Corporation

MARY RIVER PROJECT

SOUTH COCKBURN LAKE RAIL CAMP
PRE-DEVELOPMENT WORKS
SITE LAYOUT

SCALE	DWG. NO.	REV.
OR AS NOTED	H337697-7000-10-014-1106	A

Sep 12 , 2011 , 3:56pm Login name: fun51283 Layout: H337697-7000-10-014-1106
Drawing Name: C:\pri\projectwise\dfung\dms14683\H337697-7000-10-014-1106.dwg