MAP 2

Nanuq Project Area

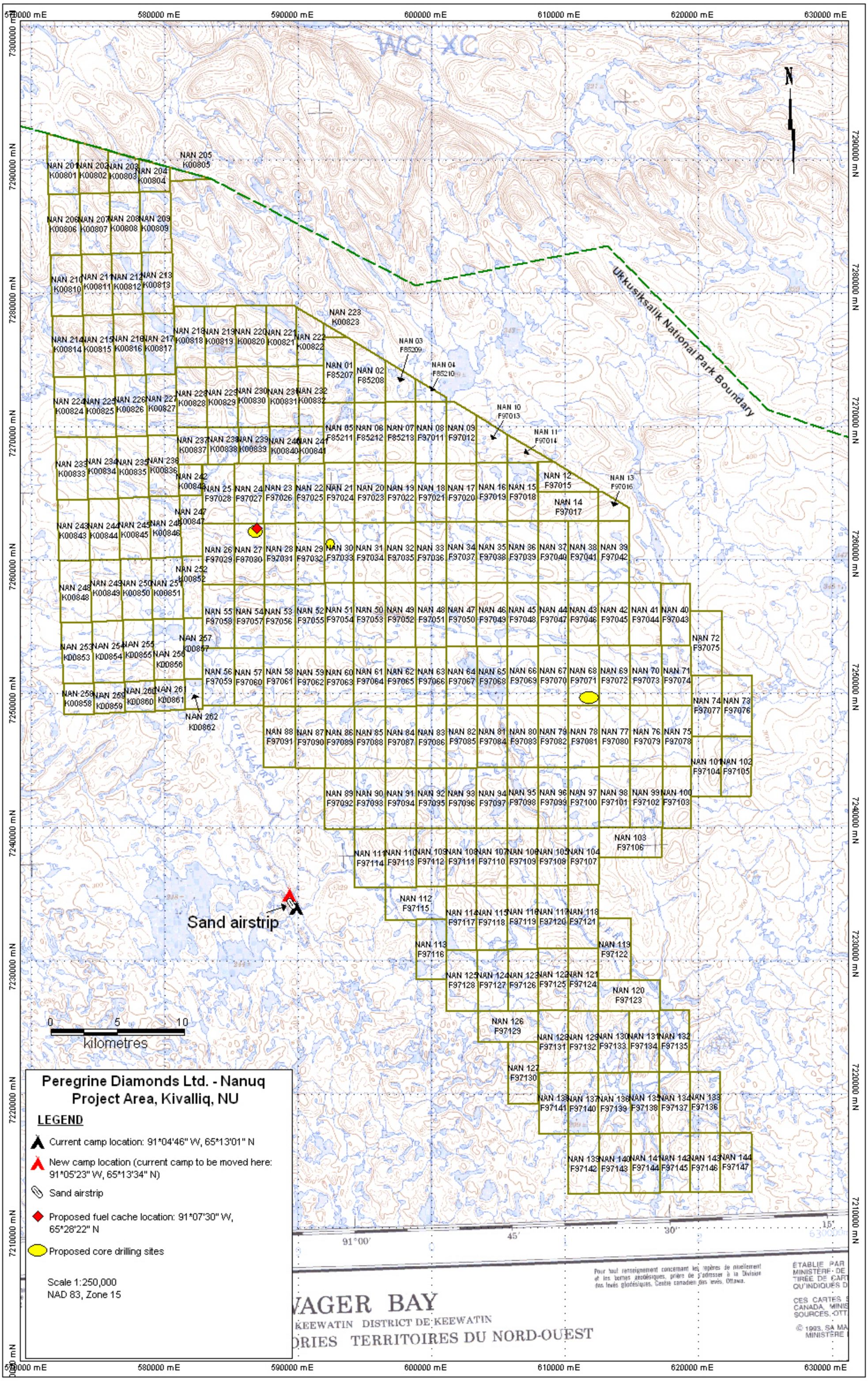
Peregrine Diamonds Ltd. - Nanuq
Project Area, Kivalliq, NU
LEGEND
Current camp location: 91*04'46" W, 65*13'01" N
New camp location (current camp to be moved here: 91*05'23" W, 65*13'34" N)
Sand airstrip
Proposed fuel cache location: 91*07'30" W, 65*28'22" N
Proposed core drilling sites
Scale 1:250,000
NAD 83, Zone 15
Sand airstrip
0 5 10
kilometres
Ukkusiksalik National Park Boundary
N
580000 mE
590000 mE
600000 mE
610000 mE
620000 mE
630000 mE
7300000 mN
7290000 mN
7280000 mN
7270000 mN
7260000 mN
7250000 mN
7240000 mN
7230000 mN
7220000 mN
7210000 mN
91°00'
45'
30'
15'
VAGER BAY
KEEWATIN DISTRICT DE KEEWATIN
ORIES TERRITOIRES DU NORD-OUEST