



STRONGBOW
exploration inc.

Suite 800 - 625 Howe Street
Vancouver, BC, Canada V6C 2T6
tel: 604.668.8355 fax: 604.668.8366
www.strongbowexploration.com

February 8, 2005

Phyllis Beaulieu
Manager of Licensing
Nunavut Water Board
P.O. Box 119
Gjoa Haven, NU
X0B 1J0

Re: Annual Report for Licence NWB2NTI0305

Dear Ms. Beaulieu,

As required under Part B, Item 1 of the above referenced Nunavut Water Board Type "B" water licence, attached please find a duly completed Annual Report with accompanying attachments.

If you have any questions in regards to this submission, or to NWB2NTI0305 please contact the undersigned at your convenience.

Yours truly,
STRONGBOW EXPLORATION INC.

Per:

Nicole Westcott
Land Administrator

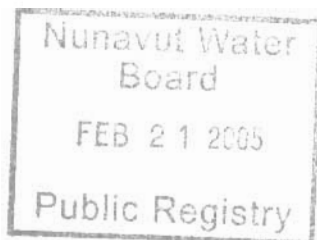

INTERNAL	
PC	dp
MA	
FO	
LA	
BS	
ST	
TA1	
TA2	
RC	
ED	
CH	
BRD	
EXT.	



Nunavut Water Board

Standard Form for Annual Reporting Requirements of NWB2 Mineral Exploration Water Licences

Introduction

Under the terms of water licences issued by the Nunavut Water Board ("NWB") for the use of water and the disposal of waste into water associated with mineral exploration (NWB2 licences), licensees are required to submit to the NWB an Annual Report no later than March 31st of the year following the calendar year reported.

In order to aid the licensee with the preparation of the Annual Report and facilitate its review and approval by the NWB, licensees are required to use the following form. Metric units should be used to report any relevant data. If additional space is required, please append one or more sheets to the Annual Report.

Annual Reports shall be submitted by either fax, mail or email (in Microsoft Word or Adobe Acrobat format) to:

Nunavut Water Board
c/o Manager of Licensing
P.O. Box 119
Gjoa Haven, NU X0B 1J0
TEL: (867) 360-6338
FAX: (867) 360-6369
Email: licensing@nwb.nunavut.ca

ANNUAL REPORT

Date	January 24, 2005
Year being reported	2004
Licence number	NWB2NTI0305
Licensee	Strongbow Exploration Inc.
Mailing address	800-625 Howe Street Vancouver, BC V6C 2T6
Location of undertaking	76E/9 to 76E/12, 76E/15, 76E/16
Name of Undertaking (if applicable):	Contwoyto

The Licensee **must** provide the following information:

i	<p>A summary report of water use and waste disposal activities, including, but not limited to: methods of obtaining water; sewage and greywater management; solid and hazardous waste management.</p> <p>Strongbow Exploration Inc. conducted a 2 week prospecting, mapping and geochemical sampling program on IOL parcel CO-06, CO-08 and CO-82, all of which are situated within 30km from the Lupin Mine in Nunavut.</p> <p>The program was undertaken from July 6th to July 18th, 2004 from a base at Lupin Mine. Project personnel consisted of four geologists and a helicopter pilot. Water for domestic purposes was acquired from Lupin Mine, and thus was not monitored.</p>
---	---

ii	<p data-bbox="358 201 1295 237">A list of unauthorized discharges and a summary of follow-up actions taken</p> <p data-bbox="358 264 927 300">There were no fuel spills during the program.</p>
iii	<p data-bbox="358 1056 1352 1092">Revisions to the Spill Contingency Plan and Abandonment and Restoration Plan</p> <p data-bbox="358 1119 1317 1230">The Spill Contingency Plan and the Abandonment and Restoration Plan have not been changed, however since the original application was submitted, two of the Material Safety Data Sheets that accompanied the plans have expired.</p> <p data-bbox="358 1266 1328 1339">Attached is a Material Safety Data Sheet for each of Diesel Fuel and Jet B Fuel dated June 2, 2004 and December 3, 2003 respectively.</p>

iv	Progressive reclamation work undertaken	
		All domestic garbage was taken back to Lupin mine at the end of the day for incineration.
v	Results of the Monitoring Program including:	
	1	<p>A summary, in cubic metres, of the daily quantities of water utilized for domestic and industrial operations.</p> <p>Water for domestic purposes was acquired from Lupin Mine, and thus was not monitored.</p>
	2	<p>The GPS co-ordinates (in degrees, minutes and seconds of latitude and longitude) of all locations where sources of water are utilized.</p> <p>The source of water supply was pumped out of Contwoyto Lake at Lupin.</p>

	3	The GPS co-ordinates (in degrees, minutes and seconds of latitude and longitude) of all locations where wastes associated with industrial operations are deposited.
		N/A.
	4	Any additional sampling and/or analysis that was requested by an Inspector.
		N/A
vi		Any other details on water use or waste disposal requested by the Board by November 1 of the year being reported
		N/A

Vii	<p>Any responses or follow-up actions on inspection/compliance reports</p> <p>N/A</p>
viii	<p>Any additional information as appropriate</p> <p>ATTACHMENTS:</p> <p>I Page Size Map</p> <p>I MSDS Sheet "Diesel Fuel"</p> <p>I MSDS Sheet "Jet B Fuel"</p>

Nicole Westcott

By:

nwestcott@strongbowexploration.com

Email:

January 24, 2005

Date:

604-668-8355

Telephone:

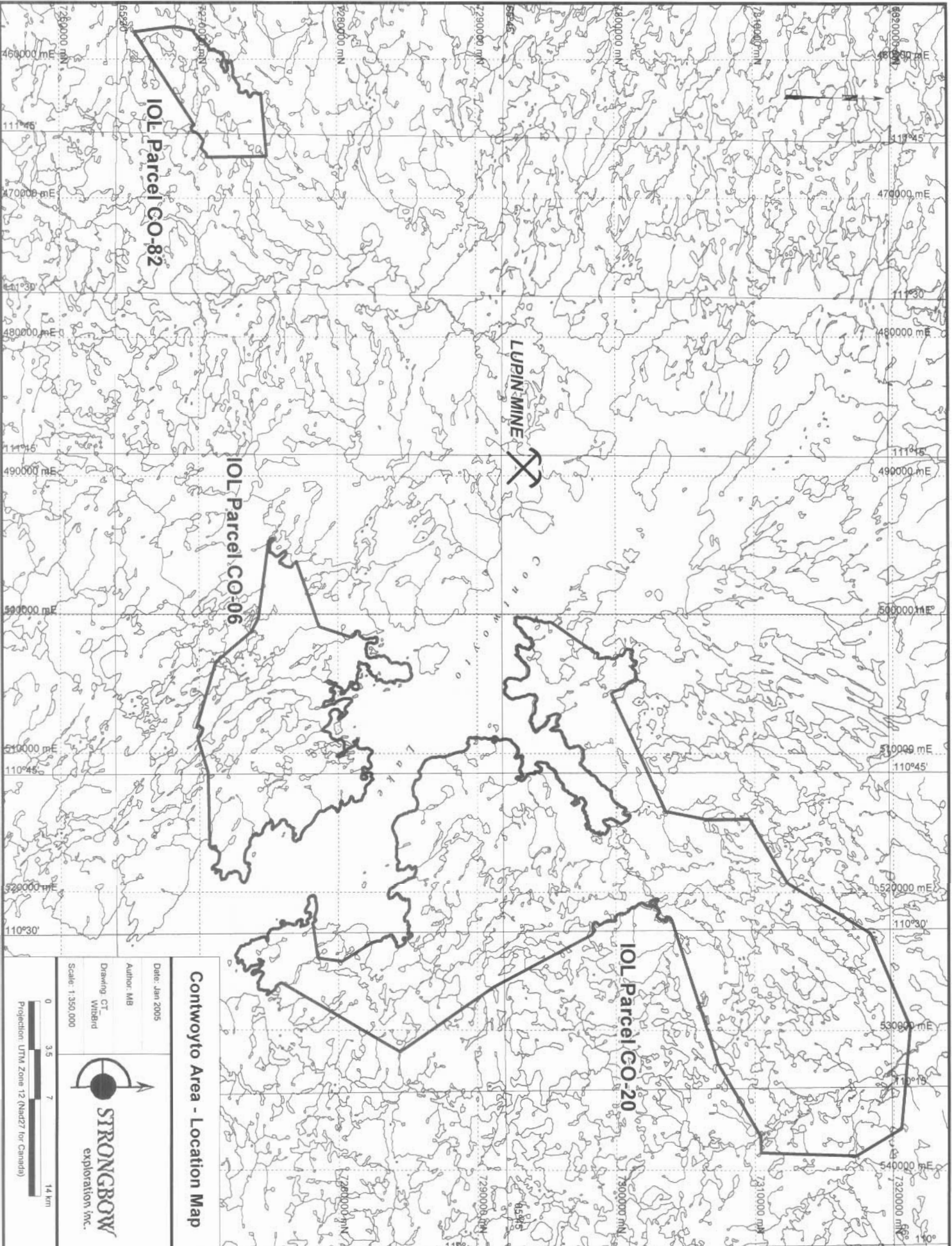

Contoyto Area - Location Map

Date: Jan 2005
Author: MB
Drawing: CT
Written: Witherd
Scale: 1:350,000



STRONGBOW
exploration inc.

