



P.O. Box 119  
GJOA HAVEN, NU X0B 1J0  
TEL: (867) 360-6338  
FAX: (867) 360-6369

ᓄᓇᓂᓪ ᐃᓕᓕᓂᓪ ᑲᓂᓕᓂᓪ  
NUNAVUT IMALIRIYIN KATIMAYINGI  
NUNAVUT WATER BOARD  
OFFICE DES EAUX DU NUNAVUT

## WATER LICENCE SCHEDULE III - APPLICATION FORM

Application for: (check one)

☒ **New**      ☐ **Renewal**      ☐ **Amendment**      ☐ **Assignment**      ☐ **Cancellation**

### LICENCE NO:

(for NWB use only)

<p><b>1. NAME AND MAILING ADDRESS OF APPLICANT/LICENSEE</b></p> <p>Gerard Zaluski, District Geologist Cameco Corporation 2121 11th Street West Saskatoon, SK S7M 1J3</p> <p>Phone: (306)-956-6359 Fax: (306)-956-6390 e-mail: gerard_zaluski@cameco.com</p>	<p><b>2. ADDRESS OF CORPORATE OFFICE IN CANADA (if applicable)</b></p> <p>Cameco Corporation - Exploration Dept 2121 11th Street W Saskatoon, SK S7M 1J3</p> <p>Phone: (306)-956-6200 Fax: (306)-956-6201 e-mail:</p>		
<p><b>3. LOCATION OF UNDERTAKING</b> (describe and attach a topographical map, indicating the main components of the Undertaking)</p> <p>Attached map shows the locations of the mineral claims and lease. The majority of the drilling will be on F56800 northwest of Sandy Beach Lake. Drillhole locations are tentative and approximate water source locations are indicated.</p> <p>Latitude: ( 60° 7 ' 0 " N)      Longitude: ( 99° 59' 30" W) NTS Map Sheet No.      Scale: 1:50,000 65C/1, 65B/4</p>			
<p><b>4. DESCRIPTION OF UNDERTAKING</b> (attach plans and drawings)</p> <p>The water use application is solely to obtain water for diamond drilling on an exploration project. Between 15 and 25 diamond drill holes of 100-200 m length are planned. Approximate locations of the holes and water source locations are shown in Figure 2. Drill water will be collected in sumps and recycled.</p>			
<p><b>5. TYPE OF PRIMARY UNDERTAKING</b> (A supplementary questionnaire <u>must</u> be submitted with the application for undertakings listed in "bold")</p> <table style="width: 100%;"> <tr> <td style="width: 50%; vertical-align: top;"> <input type="checkbox"/> <b>Industrial</b>  <input checked="" type="checkbox"/> <b>Mining and Milling</b> (includes exploration/drilling)  <input type="checkbox"/> <b>Municipal</b> (includes camps/lodges)  <input type="checkbox"/> <b>Power</b> </td> <td style="width: 50%; vertical-align: top;"> <input type="checkbox"/> <b>Agricultural</b>  <input type="checkbox"/> <b>Conservation</b>  <input type="checkbox"/> <b>Recreational</b>  <input type="checkbox"/> <b>Miscellaneous</b> (describe below):  <div style="border-bottom: 1px solid black; height: 1.2em; width: 100%; margin-top: 5px;"></div> </td> </tr> </table>		<input type="checkbox"/> <b>Industrial</b> <input checked="" type="checkbox"/> <b>Mining and Milling</b> (includes exploration/drilling) <input type="checkbox"/> <b>Municipal</b> (includes camps/lodges) <input type="checkbox"/> <b>Power</b>	<input type="checkbox"/> <b>Agricultural</b> <input type="checkbox"/> <b>Conservation</b> <input type="checkbox"/> <b>Recreational</b> <input type="checkbox"/> <b>Miscellaneous</b> (describe below): <div style="border-bottom: 1px solid black; height: 1.2em; width: 100%; margin-top: 5px;"></div>
<input type="checkbox"/> <b>Industrial</b> <input checked="" type="checkbox"/> <b>Mining and Milling</b> (includes exploration/drilling) <input type="checkbox"/> <b>Municipal</b> (includes camps/lodges) <input type="checkbox"/> <b>Power</b>	<input type="checkbox"/> <b>Agricultural</b> <input type="checkbox"/> <b>Conservation</b> <input type="checkbox"/> <b>Recreational</b> <input type="checkbox"/> <b>Miscellaneous</b> (describe below): <div style="border-bottom: 1px solid black; height: 1.2em; width: 100%; margin-top: 5px;"></div>		

See Schedule II of *Northwest Territories Waters Regulations* for Description of Undertakings

**6. WATER USE**

- ☒ To obtain water
 ☐ Flood control  
☐ To cross a watercourse
 ☐ To divert a watercourse  
☐ To modify the bed or bank of a watercourse
 ☐ To alter the flow of , or store, water  
☐ Other (describe): \_\_\_\_\_

**7. QUANTITY OF WATER INVOLVED** (cubic metres per day including both quantity to be used and quantity to be returned to source)

**Water use** ☒ 100m<sup>3</sup>/day or less  
☐ Greater than 100m<sup>3</sup>/day; if greater, indicate quantities to be used for each purpose (camp, drilling, etc.)

**Water returned to source**  
 \_\_\_\_\_ m<sup>3</sup>/day

**8. WASTE** (for each type of waste describe: composition, quantity (cubic metres per day), methods of treatment and disposal, etc.)

- ☐ Sewage  
☒ Solid Waste <0.05m<sup>3</sup>/day, transported to commercial camp (Nueltin Lk Lodge) and approved disposal site  
☐ Hazardous  
☐ Bulky Items/Scrap Metal  
☒ Waste oil 0.002 m<sup>3</sup>/day, transport to commercial camp (NLL) and to approved disposal site  
☐ Greywater  
☐ Sludges  
☒ Other describe): drill cuttings - backfilled into drillhole when completed

**9. OTHER PERSONS OR PROPERTIES AFFECTED BY THIS UNDERTAKING** (give name, mailing address and location; attach if necessary)**Land Use Permit**

DIAND ☐ Yes ☒ No If no, date expected Feb/March, 2008  
 Regional Inuit Association ☐ Yes ☐ No If no, date expected \_\_\_\_\_  
 Commissioner ☐ Yes ☐ No If no, date expected \_\_\_\_\_

**10. PREDICTED ENVIRONMENTAL IMPACTS OF UNDERTAKING AND PROPOSED MITIGATION MEASURES** (direct, indirect, cumulative impacts, etc.)

NIRB Screening ☐ Yes ☒ No If no, date expected March/April, 2008

**11. INUIT WATER RIGHTS**

Will the project or activity substantially affect the quality, quantity, or flow of water flowing through Inuit Owned Lands and the rights of Inuit under Article 20 of the Nunavut Land Claims Agreement?

No

If yes, has the applicant entered into an agreement with the Designated Inuit organization to pay compensation for any loss or damage that may be caused by the alteration. If no compensation agreement has been made, how will compensation be determined?

**12. CONTRACTORS AND SUB-CONTRACTORS** (name, address and functions)

Helicopter (to be determined) - to transport crews to/from site  
 Drilling contractor (to be determined) - exploration drilling  
 Fixed wing aircraft (Nueltin Lake Lodge) - to transport crews to/from site

**13. STUDIES UNDERTAKEN TO DATE** (list and attach copies of studies, reports, research, etc.)

None

**14. THE FOLLOWING DOCUMENTS MUST BE INCLUDED WITH THE APPLICATION FOR THE REGULATORY PROCESS TO BEGIN**

Supplementary Questionnaire (where applicable: see section 5) ☒ Yes ☐ No If no, date expected \_\_\_\_\_

Inuktitut and/or Innuinaqtun/English Summary of Project ☐ Yes ☒ No If no, date expected February, 2008

Application fee of \$30.00 (Payee Receiver General for Canada) ☒ Yes ☐ No If no, date expected \_\_\_\_\_

Water Use fee of \$30.00 (unless otherwise indicated in Section 9 of the *NWT Waters Regulations*; Payee Receiver General for Canada)

☒ Yes ☐ No If no, date expected \_\_\_\_\_

**15. PROPOSED TIME SCHEDULE** (unless otherwise indicated, the NWB will consider the application for a five (5) year term)

☐ one year or less (or) ☒ Multi Year

Start Date: June 5, 2008 Completion Date: June 4, 2010 (with option for renewal)

Gerard Zaluski

Name (Print)

District Geologist

Title (Print)

Signature

February 1, 2008

Date

**For Nunavut Water Board office use only**

APPLICATION FEE Amount: \$ \_\_\_\_\_ Pay ID No.: \_\_\_\_\_

WATER USE DEPOSIT Amount: \$ \_\_\_\_\_ Pay ID No.: \_\_\_\_\_

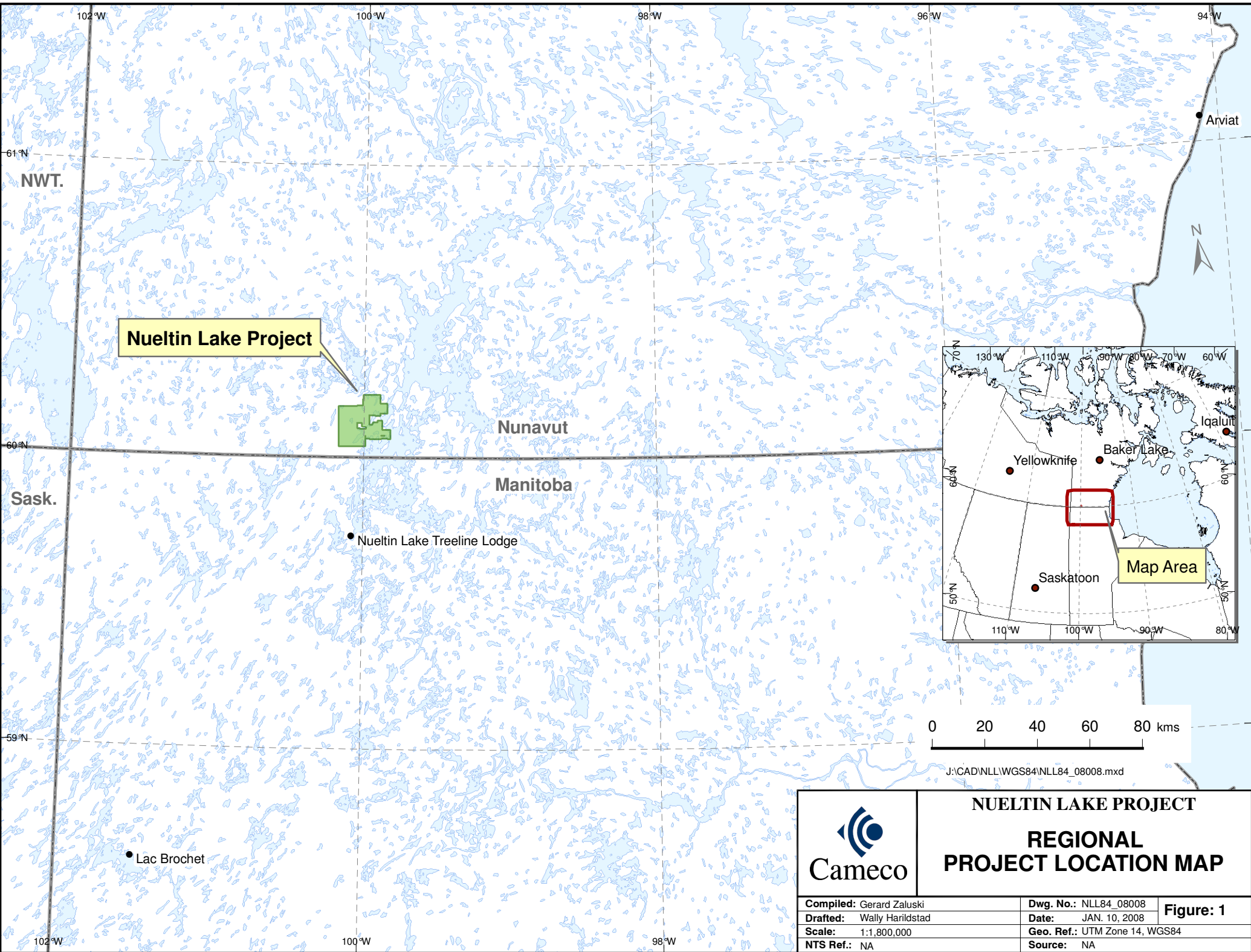

	<b>NUELTIN LAKE PROJECT</b>	
	<b>REGIONAL PROJECT LOCATION MAP</b>	
	<b>Compiled:</b> Gerard Zaluski	<b>Dwg. No.:</b> NLL84_08008
	<b>Drafted:</b> Wally Harildstad	<b>Date:</b> JAN. 10, 2008
<b>Scale:</b> 1:1,800,000	<b>Geo. Ref.:</b> UTM Zone 14, WGS84	<b>Figure: 1</b>
<b>NTS Ref.:</b> NA	<b>Source:</b> NA	

