ᓄᕕᒻᐱᕆ 28, 2022

North Arrow Minerals Inc.
Suite 960 – 789 West Pender St.
Vancouver, BC V6C 1H2
Ph: 604-668-8355

<u>ᓇᐃᓈᖅᓯᒪᔪᖅ ᐱᓕᕆᐊᖓᓂᐊᖅᑐᑦ – ᓇᐅᔾᑦ ᐱᓕᕆᐊᖓ, ᓇᐅᔾᓐᓂ, ᓄᓇᕗᒻᒥ</u>

ᓇᐅᔭᑦ ᐱᓕᕆᐊᖓ ᑲᓇᖕᓇᒥᓯᐅᖅᑐᖅ ᑭᕙᓕᕐᒥ ᓄᓇᕗᒻᒥ ᐅᖓᓯᖕᓂᖃᖅᑐᖅ 10 ᑭᓚᒥᑐ ᓇᐅᔭᑦ ᐊᐊᒻᓚᖓᓐᓂᑦ (ᐊᔾᔨᐊᖅ 1). ᓄᓇᕐᑎᖓ ᑕᓪᓕᒪᓂᒃ ᓇᓂᓯᕕᐅᓯᒪᔪᖅ ᐊᒻᒪ 7 ᐊᑐᖅᑐᐊᑎᖅᑕᐅᔪᑦ ᒐᕙᒪᑯᑦ ᓄᓇᕐᑎᖓᓐᓂ ᐊᒪ ᑲᒥᓯᓇᐅᑉ ᓄᓇᕐᑎᖓ ᐊᑐᖅᑐᐊᒐᐅᑉᓗᓐᓂ (ᐊᔾᔨᐊᖅ 2). ᐅᑭᐅᓗᒃᑖᖅ ᐅᕐᓂᒐᐅᔪᓪᓗᐊᖅᑐᖅ ᐊᐊᓕᑲᑉᑕᑯᑦ, ᓯᑭᑑᒃᑯᑦ, ᐊᐊᓐᑕᑯᑦ ᐊᒻᒪ ᖃᖓᑕᓲᒃᑯᑦ ᖃᒧᑎᖃᕐᓗᓐᓂ ᖃᔭᖃᕐᓗᓂᓗ.

ᐱᓕᕆᐊᖅ ᐊᖏᖅᑕᐅᓯᒪᔪᖅ ᓄᓇᓕᖕᓂ ᐊᒪ ᒐᕙᒪᑯᑦ ᐱᔾᔪᓯᖅᑎᖏᓐᓂ ᓄᓇᐅᑉ ᐊᑐᒐᐅᓂᖓᑕ ᓚᐃᓴᖓᓐᓂ **LUP06-607-017** ᐊᒻᒪ ᓄᓇᙱᖓ ᐃᒪᓕᕆᔨᑦ ᑲᑎᒪᔨᖏᑕ ᓚᐃᓴᖓᓐᓄᑦ **2BE-QIL1722**. ᓄᓇᕗᒥ ᐃᒪᓕᕆᔨᑦ ᑲᑎᒪᔨᖏᑕ ᓚᐃᓴᖓ 2BE-QIL1722 ᐃᓱᓕᓐᓂᐊᖅᑐᖅ ᐅᑭᐊᒻᒥ 2022 ᐊᒻᒪ ᓄᐊᑦ ᐃᐊᑭ ᓄᑕᒻᒥᒃ ᑐᒃᓯᕋᕈᒪᖅᑐᖅ ᐃᒥᐅᑉ ᓚᐃᓴᖓᓐᓂ ᐊᔪᖏᑎᑕᐅᔪᒪᑉᓗᑎᒃ.

ᑕᒻᓇ ᓚᐃᓴᓐ ᐊᔪᖏᑎᑦᓯᓂᐊᕐᒪᑦ ᓄᐊᑦ ᐃᐊᕈᒃᑯᓐᓂᒃ ᐅᔭᕋᖕᓂᒃ ᓯᑎᔪᓐᓂᒃ ᐃᑰᑕᕈᖕᓇᕐᓗᑎᒃ Q1-4 kᓇᓂᓯᕕᐅᓯᒪᔪᒻᒥᒃ ᖃᐅᔨᓴᕐᓂᑯᑦ ᐊᒻᒪ ᐃᑰᑕᕐᓂᑯᑦ. ᑐᓂᔭᐅᓯᒪᑉᓗᓐᓂ ᓄᐊᑦ ᐃᐊᕈ ᖃᐅᔨᓴᖅᓯᒪᓕᕐᒪᑕ (2014, 2017, ᐊᒻᒪ 2021) ᐃᑰᑕᕐᓗᑎᒃᓗ ᓯᑎᔪᓂᒃ ᐅᔭᕋᖕᓂᒃ (2017). ᓄᐊᑦ ᐃᐊᕈ ᒪᓐᓇ ᐃᓱᒪᓕᐅᖅᑐᖅ ᖃᐅᔨᓴᑲᓂᕈᒪᑉᓗᑎᒃ ᓚᐃᓴᖓᑕ ᐅᖓᑖᓐᓄᑦ. ᑕᑉᑯᐊ ᐊᓱᔨᓚᖏᑐᑦ ᐱᓕᕆᐊᖏᑦ ᓯᕗᓂᖓᓂᑐᑦ, ᐃᑰᑕᕐᓗᑎᒃ ᐊᒻᒪ ᖃᐅᔨᓴᖅᐸᒃᓗᑎᒃ. ᐱᓕᕆᐊᖑᔪᑦ ᐊᑯᓂᐅᓂᖓᑦ ᐱᓇᓱᐊᕈᔫᑦ ᐱᖓᓱᓂᑦ ᖁᓕᓐᓄᑦ (ᓯᓚ ᐊᓱᖏᓪᓗ ᐱᔪᑕᐅᓂᐊᖅᑐᑦ ᐊᒻᒪ ᐱᓕᕆᐊᖑᓂᐊᖅᑐᑦ. ᐅᑭᐊᒻᒥ ᐱᓕᕆᓇᔭᕐᒪᑕ ᒪᐊᑦᓯᒥᑦ ᒪᐃᒻᒧᑦ ᐊᒪ ᐊᐅᔭᒻᒥ ᔪᓚᐃ ᑎᑭᓪᓗᒍ ᐊᒃᑐᐱᕆᒻᒧᑦ.

ᐃᒥᐅᑉ ᐊᑐᖅᑕᐅᓂᖓ ᐃᑯᑕᕐᒧᑦ ᑭᓯᒥᑐᐊᖅ. ᓄᓇᓕᖕᒧᑦ ᖃᓂᓗᐊᕐᓂᖓᓐᓄᑦ ᐃᖃᓇᐃᔭᖅᑎᑦ ᓄᓇᓕᒥᓯᐅᕐᓂᐊᖅᑐᑦ ᓄᓇᒥ ᐱᓕᕆᑉᕕᖃᕆᐊᖃᖏᓗᑎᒃ. ᐅᓄᓗᐊᖏᑐᑦ ᐃᑯᑕᖅᑎᐅᓂᐊᖅᑐᑦ (ᐅᔭᖃᖕᓂᒃ ᒪᓂᒃᑐᓂᒃ ᐃᑯᑕᖅᑕᕐᓂᐊᕐᒪᑕ) ᐊᑕᐅᓯᕐᒥ ᐃᑯᑕᕐᕕᖕᒥ. ᑕᑉᑯᐊ ᐃᒥᕐᒧᑦ ᒥᓗᒃᖅᑕᐅᑕᕐᓂᐊᕐᒪᑕ ᐅᖓᓯᓗᐊᖏᑐᒻᒧᑦ (>30 ᒦᑐ ᑕᓯᐅᑉ ᕐᑯᑦᑎᖕᓂᖓᓐᓂᒃ ᖃᓂᑐᒥᓪᓗ ᑕᓯᕐᒥᑦ. ᑕᒪᕐᒥᒃ ᐊᑕᑯᑦ ᐊᓂᑕᐅᑕᕐᓂᐊᖅᐳᑦ ᓄᓇᓕᖕᒧᑦ ᐃᒪᖏᓪᓗ ᖃᑉᓗᓇᑦ ᓄᓇᖓᓐᓄᑦ ᐊᐅᓚᖅᑎᑕᐅᕙᒻᓗᑎᒃ ᐅᒥᐊᕐᔪᐊᑯᑦ.

ᐃᖃᓇᐃᔭᕐᓂᐊᖅᑐᑦ ᐅᓄᖅᑎᒋᓂᐊᕐᒪᑕ ᐃᑯᑕᖅᑎᑦ ᖃᓂᒋᔭᖓᓐᓂ 3 ᐊᒻᒪ 5, 3ᒥᑦ 4ᒧᑦ ᐅᔭᕋᓕᕆᔨᑦ ᐊᑕᐅᓯᖅ ᐊᐊᓕᑲᑉᑕᓕᕆᔨ ᐊᒪ ᒪᕈᒃ ᐅᕐᑯᒪᐃᑐᓂᒃ ᐊᕐᑯᓂᐊᖅᑐᒃ ᐊᑕᐅᓯᖅ ᒪᕈᒃ ᐃᒪᒥᓯᐅᕐᓂᐊᖅᑐᑦ ᐊᑕᐅᓯᕐᓗ ᐊᓐᓂᐊᖅᑐᓕᕆᔨ. ᐅᓄᓗᐊᖑᑐᑦ ᓄᓇᓕᖕᒥᑦ ᐃᖃᓇᐃᔭᕐᓂᐊᖅᑐᑦ ᐱᓕᕆᐊᕐᒥ ᐊᑯᓂᐅᖏᑐᖅ ᐃᑯᑕᕐᓂᑯᓂᒃ ᑎᑎᕋᖅᑎᐅᑉᓗᑎᒃ, ᓂᕐᔪᑎᓂᒃ ᖃᐅᔨᓴᖅᑎ ᐊᒻᒪ ᓱᓇᒥᐊᓐᓂᒃ ᐃᖃᓇᐃᔭᖃᖅᑐᖅ.

ᐊᓯᖕᒍᐊᖅ 1: ᐊᕕᓯᒪᔪᖅ ᒃᓄᖕᒍᐊᖅ

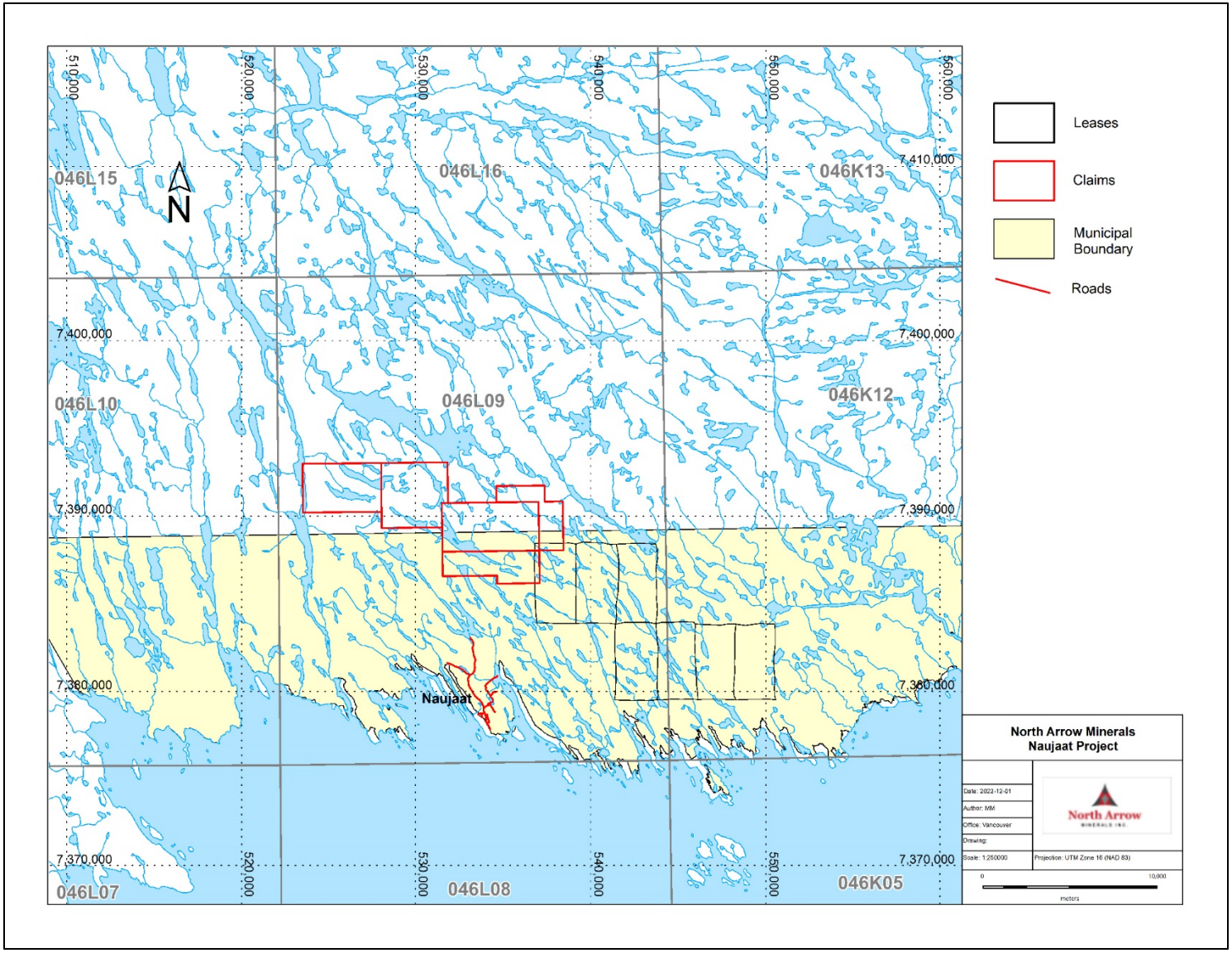

ᐊᔾᖑᐊᖅ 2: ᓇᐅᔫᓂ ᐱᓕᕆᐊᖅ ᓄᓇᖑᐊᖓ