ᐱᓕᕆᐊᑉ ᒥᒃᓵᓄᑦ ᓇᐃᓈᖅᓯᒪᔪᖅ

Viridis Mining & Minerals ᕿᓂᖅᓴᐃᓂᕐᒧᑦ ᑲᒻᐸᓂᐅᔪᖅ ᐋᔅᑐᓈᓕᐊᔭᒥᑦ, ᐱᓕᕆᐊᖃᖅᑐᑎᒃ ᑕᒪᐃᓐᓂᑦ ᑲᓇᑕᒥᑦ ᐊᒻᒪᓗ ᐋᔅᑐᓈᓕᔭᒥᑦ. ᑲᓇᑕᒥᑦ ᐱᓕᕆᐊᖕᒐᑦ ᑕᐃᔭᐅᔪᖅ ᓂᒋᐊᓂᑦ ᕿᑎᕐᒥᐅᑦ ᒎᓗᒧᑦ ᐱᓕᕆᐊᖅ-ᒥᑦ, ᕿᑎᕐᒥᐅᓃᑦᑐᖅ ᓄᓇᕗᒻᒥᑦ, ᖃᓂᑕᖓᓂᑦ ᓘᐱᓐ ᐅᔭᕋᒃᑕᕆᐊᑉ, Contwoyto ᑕᓯᐅᑉ ᐊᒻᒪᓗ Back River ᐱᓕᕆᐊᑉ.

ᐱᓕᕆᐊᕐᒥᑦ ᐃᓚᐅᔪᑦ 7 ᐱᒋᔭᐅᔪᑦ ᓯᐊᒻᒪᒃᓯᒪᑉᓗᑎᒃ ᖃᓂᑕᖓᓂᑦ 11,000 ᕼᐃᒃᑎᐅᔅᓂᑦ ᓄᓇᐅᑉ ᐊᖏᑎᒋᓂᖓ. ᐱᒋᔭᐅᔪᑦ ᖃᐅᔨᓴᖅᑕᐅᓚᐅᖅᑐᑦ ᓄᖑᑉᐸᓪᓕᐊᓂᖓᓂᑦ 1980-ᖏᓐᓂᑦ, 1990-ᖏᓐᓂᑦ ᐊᒻᒪᓗᒃᑲᓐᓂᖅ 2021-ᒥᑦ. ᐃᑰᑕᐃᓚᐅᖅᑐᑦ ᐊᒻᒪᓗ ᓄᓇᓕᐊᓛᖃᖅᑐᓂ ᐃᐊᔅᑯ ᑕᓯᕐᒥᑦ. ᑕᒪᓗᒃᑖᕐᓚᒃ ᐱᒋᔭᐅᔪᑦ ᒐᕙᒪᑐᖃᒃᑯᑦ ᓄᓇᕐᑯᑎᒋᔭᖏᑦ; ᐊᑕᐅᓯᖅ ᐱᒋᔭᐅᔪᖅ ᐃᓄᖕᓄᑦ ᓇᖕᒥᓂᕆᔭᐅᔪᑦ ᓄᓇᐅᑉᓗᓂ.

Viridis-ᑯᑦ ᐱᓕᕆᖃᑎᖃᖅᑐᑦ ᓄᓇᓕᖕᒥᑦ ᕿᓂᖅᓴᐃᓂᕐᒧᑦ ᑳᓐᑐᕋᒃᖃᖅᑐᒥᑦ, Aurora Geosciences Ltd.-ᑯᓐᓂᑦ, ᐸᕐᓇᐃᕙᓪᓕᐊᑉᓗᑎᒃ ᐊᒻᒪᓗ ᕿᓂᖅᓴᐃᓂᐊᕐᓗᑎᒃ ᐱᒋᔭᐅᔪᓗᒃᑖᓂᒃ. ᐱᒋᐊᓵᕐᓂᖓᓂᑦ ᐅᐱᕐᓛᖅ 2023-ᒥᑦ, Viridis-ᑯᑦ ᐋᖅᕿᒃᓯᔪᒪᔪᑦ ᐊᑐᖅᑕᐅᓚᐅᐱᓪᓚᖃᑦᑕᕐᓂᐊᖅᑐᒥᑦ ᑐᐱᑦ ᑕᖕᒪᕐᕕᖕᒥᑦ ᐊᒻᒪᓗ ᐃᑰᑕᐃᓗᑎᒃ, ᓄᓇᖕᒍᐊᓕᐅᕆᓗᑎᒃ, ᐆᒃᑐᕋᐃᓗᑎᒡᓗ, ᐊᒻᒪᓗ ᖃᐅᔨᓴᐃᓗᑎᒃ ᐃᔭᖅᖃᓂᒃ ᖃᖓᑕᓲᒥᒃ ᐊᑐᕐᓗᑎᒃ ᕐᑯᓕᒥᒍᓕᖕᒥᓪᓗᓐᓃᑦ.

ᓄᓇᓕᐊᓛᖅ ᒥᑭᔫᓂᐊᖅᑐᖅ ᐱᒋᐊᓵᕐᓂᖓᓂᑦ, 25-ᓂᒃ ᐃᓄᖃᕐᓗᓂ. ᐱᓕᕆᐊᖅ ᐱᐊᓂᑦᑎᐊᕐᓂᖃᖅᐸᑦ, ᓄᓇᓕᐊᓛᖅ ᐊᖏᒡᓕᒋᐊᑐᐃᓐᓇᕆᐊᖃᖅᑐᖅ ᖃᑉᓯᐊᕐᔪᖕᓄᑦ ᐅᑭᐅᓄᑦ ᐃᓂᖃᕐᓗᓂ 50-60 ᐃᓄᖕᓂᑦ ᐱᓕᕆᐊᒃᓴᒃᑲᓐᓂᕐᓂᒃ ᐱᓕᕆᓂᐊᕐᓗᑎᒃ. ᐃᓚᖏᑦ ᐱᓕᕆᕝᕕᐅᔪᑦ ᐅᖓᓯᒋᒃᑑᑕᐅᓂᖏᓐᓄᑦ, ᐃᓚᖏᑦ ᐱᓕᕆᔨᑦ ᒥᑭᔪᒥᑦ ᑐᐱᕐᓃᖃᑦᑕᕐᓂᐊᖅᑐᒃᓴᐅᔪᑦ ᖃᑉᓯᐊᕐᔪᖕᓄᑦ ᐅᓐᓄᖕᓄᑦ ᓄᓇᓕᐊᓛᒧᑦ ᐅᑎᖅᖄᖅᑎᓐᓇᒋᑦ.

ᐱᓕᕆᔨᑦ ᐃᖏᕐᕋᔭᖃᑦᑕᕐᓂᐊᖅᑐᑦ ᑕᐃᑯᖓ ᐅᑎᒧᓪᓗ ᓄᓇᓕᐊᓛᒧᑦ ᒥᑭᔪᒥᒃ ᑎᖕᒥᓲᒥᒃ ᐊᑐᕐᓗᑎᒃ, ᐊᒻᒪᓗ ᑕᐃᑯᖓ ᐱᓕᕆᕝᕕᐅᔪᓂᑦ ᕐᑯᓕᒥᒍᓕᒃᑯᑦ. ᐅᑭᐅᒃᑯᑦ ᐱᓕᕆᔨᑦ ᐃᖏᕐᕋᔭᖃᑦᑕᕐᓂᐊᖅᑐᒃᓴᐅᔪᑦ ᓯᑭᑑᒃᑯᑦ. ᐅᑭᐅᒃᑯᑦ ᐊᑉᕐᑯᑎᓕᐅᖅᐸᑕ ᓘᐱᓐ ᐅᔭᕋᒃᑕᕆᐊᕐᒧᑦ, ᐱᕐᑯᑏᑦ ᐊᒡᔭᖅᑕᐅᑐᐃᓐᓇᕆᐊᖃᖅᑐᑦ ᐅᑭᐅᒃᑯᑦ ᐊᑉᕐᑯᑎᒃᑯᑦ ᓄᓇᓕᐊᓛᒧᑦ ᓄᓇᒃᑰᕈᑎᕐᔪᐊᕐᒥᒃ ᐊᑐᕐᓗᑎᒃ.

ᓄᓇᓕᐊᓛᖅ ᐊᒻᒪᓗ ᖃᓄᐃᓕᐅᕐᓂᐅᔪᑦᓄᓇᒥᑦ ᐊᔾᔨᒌᙱᑦᑐᓂᒃ ᖃᖓᒃᑰᖃᑦᑕᕐᓂᐊᖅᑐᑦ ᐅᑭᐅᑉ ᐃᓗᐊᓂ, ᒪᓕᒃᓗᒍ ᓯᓚ ᐊᒻᒪᓗ ᑐᒃᑐᐃᑦ ᐊᑐᖃᑦᑕᕐᓂᕆᔭᖓ ᐃᓂᐅᔪᖅ. ᐃᓱᐊᓂᑦ ᐱᓕᕆᓂᐅᑉ, ᑐᐱᓗᒃᑖᑦ ᐊᒻᒪᓗ ᐱᕐᑯᑏᑦ ᐲᖅᑕᐅᓂᐊᖅᑐᑦ ᓄᓇᒥᑦ.

ᐊᑐᕐᓗᑎᒃ ᑐᕋᖓᔪᒧᑦ ᐊᐅᓚᑦᑎᔨᒥᒃ ᐅᐊᖕᓇᒦᑦᑐᒥᑦ, Viridis-ᑯᑦ ᓂᕆᐅᒃᑐᑦ ᓄᓇᓕᖕᒥᐅᓂᒃ ᐱᓕᕆᔨᑖᖅᑐᕐᓂᐊᕐᓂᖏᓐᓄᑦ ᐊᒻᒪᓗ ᑳᓐᑐᕋᒃᑎᑦᑎᓗᑎᒃ ᐊᔪᕐᓇᙱᒃᑳᖓᑦ.

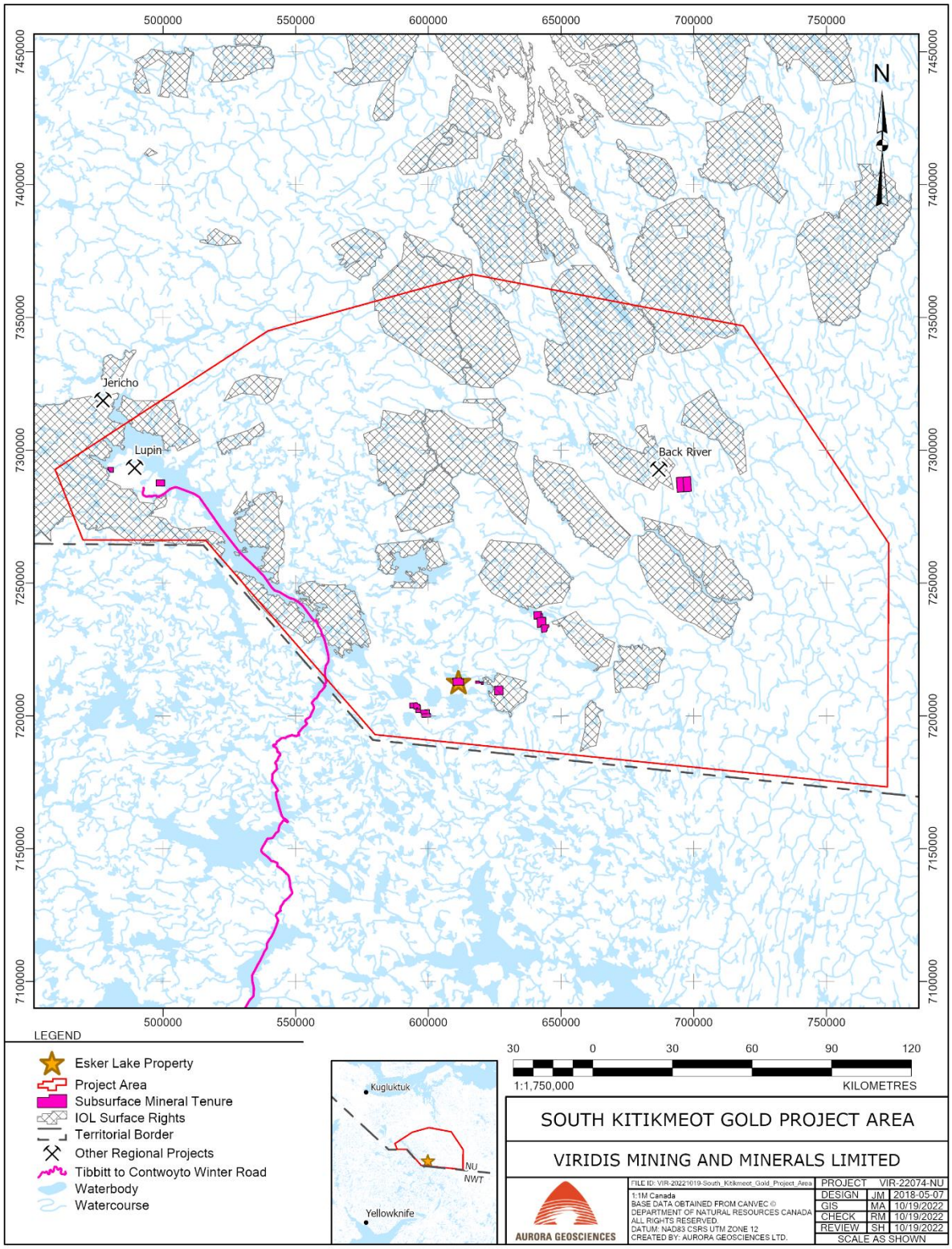

ᐊᔾᔨ 1. ᕿᑎᕐᒥᐅᑦ ᒍᓗᒧᑦ ᐱᓕᕆᐊᖅ, ᕿᑎᕐᒥᐅᑦ, ᓄᓇᕗᑦ