

NORTHWEST
TERRITORIES
WATER BOARD



WATER REGISTER: N6L3-1538

June 3, 1996

Alina Sammurtak
Senior Administrative Officer
Hamlet of Chesterfield Inlet
General Delivery
CHESTERFIELD INLET, NT X0C 0B0

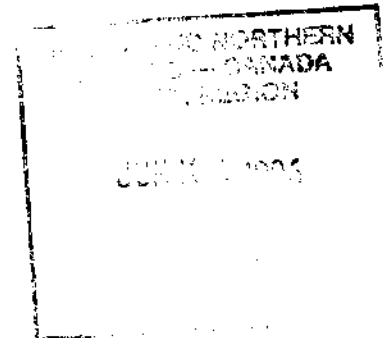

1538
NUNAVU
DIST
NWR

Dear Ms. Sammurtak:

I acknowledge your May 16, 1996 letter with attached *1995 Annual Report*.

Your Report will be reviewed and you will be contacted should additional information or clarification be required.

Sincerely,

Pamela R. LeMouel
Executive Assistant
N.W.T. Water Board

ANNUAL REPORT
FOR THE HAMLET OF CHESTERFIELD INLET

| | |
|---------|------|
| COPY | |
| BOARD. | 00 |
| G.W. | 1 |
| E.A. | 05/9 |
| W. RES. | 1538 |
| File - | |

The following information is compiled pursuant to the requirements of Part B, Item 1 of Water Licence N6L4-1538, issued to the Hamlet of Chesterfield Inlet.

Part B: Item 1

a) Tabular summaries of all data generated under the "Surveillance Network Program"

| Month being Reported | Water Quantity from 1538-1 (First Lake) | Water Quantity from 1538-2 (reservoir) | Effluent to 1538-3 (Sewage Disposal Facilities) |
|----------------------|---|--|---|
| January | | 645654 | |
| February | | 589763 | |
| March | | 694091 | |
| April | | 609256 | |
| May | | 644212 | |
| June | | 633009 | |
| July | | 764114 | |
| August | | 789929 | |
| September | 3,476 m ³ | 748637 | |
| October | | 797760.5 | |
| November | | 810479.9 | |
| December | | 773490.3 | |

1538-1
N.W.B.
DIST.

Note: Volumes are to be expressed in Cubic Metres - 1 Cubic Metre equals 1000 litres

As well, the licensee is required to include the analytical results of any samples collected pursuant to Part B Items 1 and 2 of the Surveillance Network Program annexed to Water Licence N6L4-1538.

* not included



b) Summary of modifications or major maintenance work carried out on the Water Supply or Waste Disposal Facilities, including all associated structures and facilities.

N/L

c) A summary of abandonment or restoration work done.

N/L

d) A summary of any unauthorized discharges that occurred in the Community.

N/L

e) The results of any studies conducted and a brief description of further studies planned.

N/L

f) Updates or revisions to the sewage and solid waste Operation and Maintenance Plan.

NIC

g) Any other details on water use or waste disposal requested by the Board by November 1st of the year being reported.

NIC

Note: Please send the Annual Report to the NWT Water Board

c/o Mr. Gordon Wray
Chairman of the Water Board
Box 1500
Yellowknife, NT
X1A 2R3