

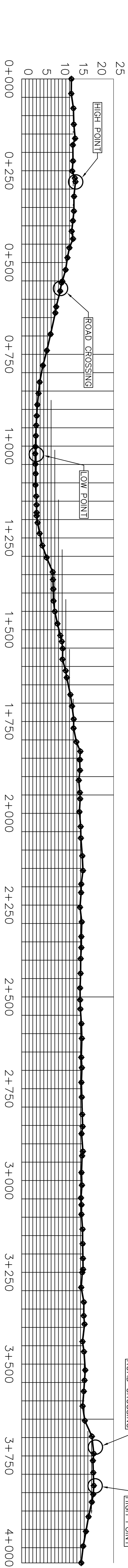

HUDSON BAY

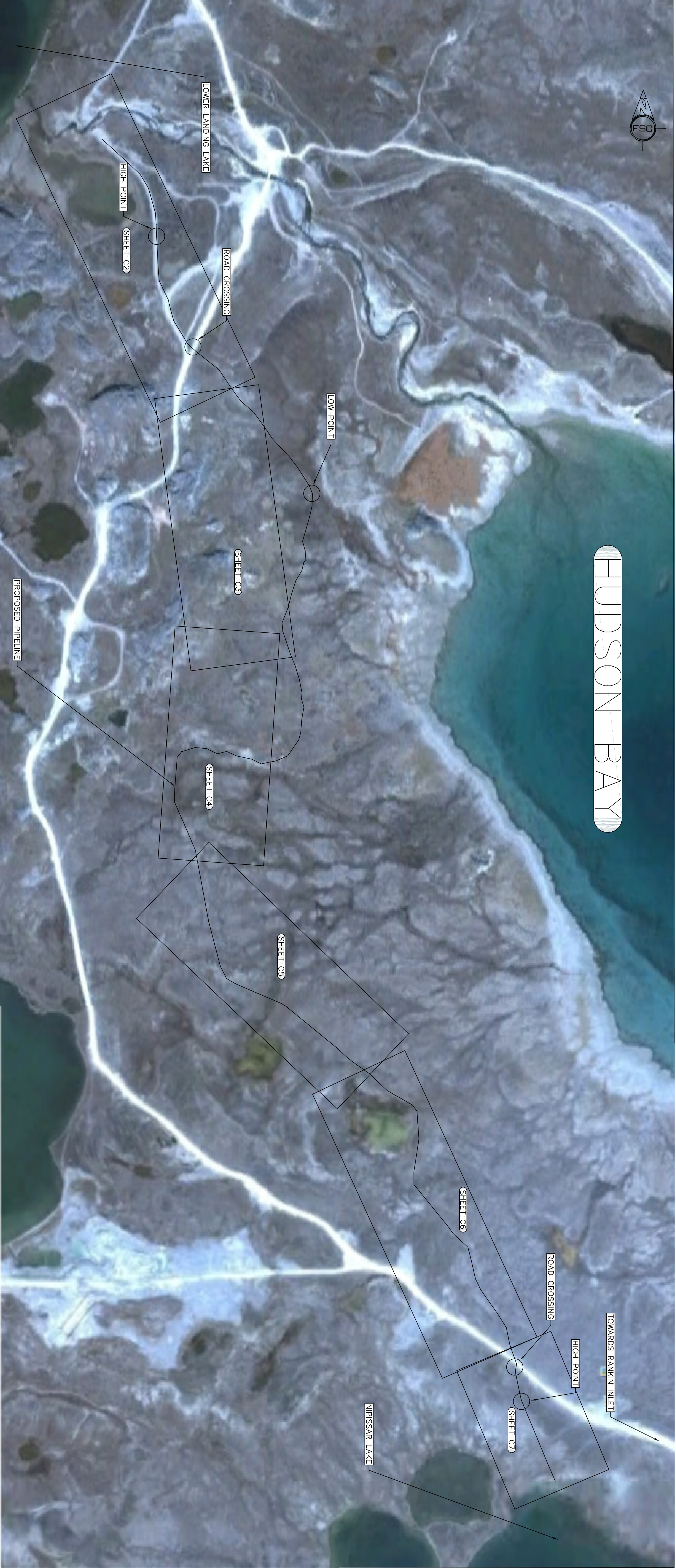

Alignment – Actual Pipeline CL PROFILE



© Copyright Reserved 2011 by FSC Architects & Engineers
The information contained in this drawing is copyright and has been prepared by FSC Architects & Engineers for the use of the client. Any unauthorized use of this information is strictly prohibited. Use of this information for any purpose other than that intended herein is at the user's risk.

NOTE:
MANTON CONSTRUCTION, TOWARDS RANKIN INLET AND LOW POINTS TO RANKIN INLET, TOWARDS RANKIN INLET, TOWARDS RANKIN INLET.

F	ISSUED FOR CONSTRUCTION	2011/11/04
E	ISSUED FOR TENDER - REVISED	2011/09/12
D	ISSUED FOR TENDER	2011/08/19
C	ISSUED FOR REVIEW	2010/12/15
B	ISSUED FOR SCHEMATIC DESIGN 2	2010/09/24
A	ISSUED FOR SCHEMATIC DESIGN	2010/06/18
NO.	REVISION DESCRIPTION	DATE ISSUED

PROFESSIONAL SEAL / PERMIT TO PRACTICE

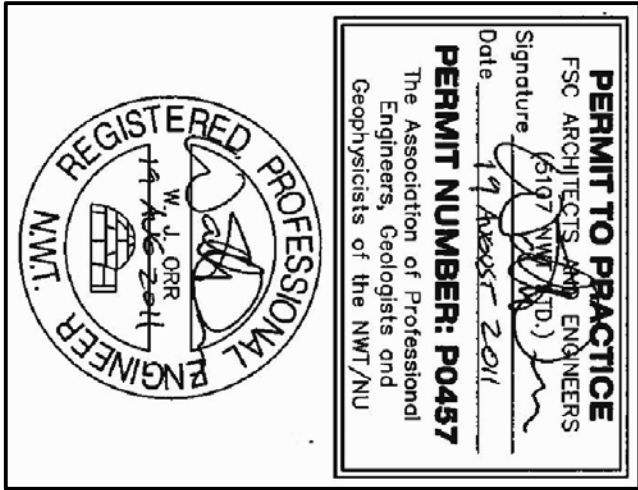

FSC
ARCHITECTS & ENGINEERS
4910 - 53rd Street, P.O. Box 1777
Yellowknife, NT, X1A 2P4, Canada
T 867.920.2882 | F 867.920.4319

NIPISSAR LAKE RESUPPLY LINE

LOCATION: RANKIN INLET, NU

PIPELINE SITE PLAN

DRAWN BY:	OS/AF	SCALE:	1:5000
CHECKED BY:	WO	CLIENT PROJECT NO:	-
FSC PROJECT NO:	2010 0570		
DRAWING NO:	C1		