

DOOR SCHEDULE							
TYPE	DOOR SIZE	MATERIAL	FINISH	RATING (HOURS)	REMARKS ***ALL DOOR SWINGS AS SHOWN ON FLOOR PLAN B-2***	FRAME	HARDWARE CODES
D100	914 x 2130 x 45	METAL, INSULATED	PAINTED	—	STEEL STIFFENED	INSULATED PRESSED STEEL	A, B, C, D, F, G, J, K, L, M, P
D200	914 x 2130 x 45	METAL, INSULATED	PAINTED	1.5	STEEL STIFFENED, 1/4 LITE WIRED GLASS	INSULATED PRESSED STEEL	A, B, C, D, F, G, I, J, K, L, M
D300	1219 x 2130 x 45	METAL	PAINTED	45 MIN.	LEVER HANDLE LOCK SET	HOLLOW PRESSED STEEL	A, B, C, D, F, G, I, J
D400	914 x 2130 x 45	METAL	PAINTED	—	1/2 LITE WIRED GLASS	HOLLOW PRESSED STEEL	A, B, C, D, F, G, I, J
D500	914 x 2130 x 45	METAL	PAINTED	45 MIN.	LEVER HANDLE LOCK SET	HOLLOW PRESSED STEEL	A, B, C, E, J
D600	914 x 2130 x 45	METAL, INSULATED	PAINTED	1.5	LEVER HANDLE LOCK SET	INSULATED PRESSED STEEL	A, B, C, E, I, J
D700	1067 x 2130 x 45	METAL, INSULATED	PAINTED	1.5	STEEL STIFFENED	INSULATED PRESSED STEEL	A, B, C, D, F, G, J
D800	4200 x 3600	INSULATED METAL	MANUFACTURERS APPLIED FINISH COATING	—	INSULATED OVERHEAD DOOR CHAIN HOIST REFER TO SPECIFICATIONS	HOLLOW PRESSED STEEL	K, M, REFER TO SPECIFICATIONS
D900	3600 x 3600	INSULATED METAL	MANUFACTURERS APPLIED FINISH COATING	—	INSULATED OVERHEAD DOOR CHAIN HOIST REFER TO SPECIFICATIONS	HOLLOW PRESSED STEEL	K, M, REFER TO SPECIFICATIONS
D1000	3000 x 3600	INSULATED METAL	MANUFACTURERS APPLIED FINISH COATING	—	INSULATED OVERHEAD DOOR CHAIN HOIST REFER TO SPECIFICATIONS	HOLLOW PRESSED STEEL	K, M, REFER TO SPECIFICATIONS
A. BUTT HINGES B. DOOR CLOSER C. SELF-LATCHING HARDWARE D. DEADBOLT E. PASSAGE SET		F. PANIC SET G. PUSH/PULL H. BARRIER FREE HARDWARE I. KICK PLATE J. DOOR STOP		K. WEATHER STRIPPING L. THRESHOLD M. SWEEP N. KEY ACCESS FROM EXIT O. WASHROOM SET (PRIVATE)		P. WIND LIMITER (INTEGRAL WITH CLOSER) Q. UNIVERSAL BARRIER FREE SIGNAGE R. POWER DOOR OPERATOR	

WALL SCHEDULE	
W1	EXTERIOR WALL (WEST) <ul style="list-style-type: none"> 26 ga. PRE-FINISHED METAL LINER (INTERIOR) 13mm PLYWOOD SHEATHING 6 MIL POLY VAPOUR BARRIER 38x184 WOOD STUDS AT 406mm O/C, C/W SOLID BLOCKING MID HEIGHT R28 FIBREGLASS BATT INSULATION 13mm CSP EXTERIOR GRADE SHEATHING TYVEK AIR BARRIER 26 ga. METAL SIDING TO MATCH EXISTING (EXTERIOR)
W1A	EXTERIOR WALL (EAST) <ul style="list-style-type: none"> 26 ga. PRE-FINISHED METAL LINER (INTERIOR) 13mm PLYWOOD SHEATHING 6 MIL POLY VAPOUR BARRIER 38x184 WOOD STUDS AT 406mm O/C, C/W SOLID BLOCKING MID HEIGHT R28 FIBREGLASS BATT INSULATION 13mm CSP EXTERIOR GRADE SHEATHING TYVEK AIR BARRIER
W1B	NEW FIRE RATED WALL (1.5 HOUR) CONSTRUCTION ON EXISTING BUILDING WALL. SEE NOTES ON DWG. B-6 FOR FURTHER INSTALLATION DETAILS <ul style="list-style-type: none"> ADD 26 ga. PRE-FINISHED METAL LINER (INTERIOR) TO MATCH EXISTING ADD TWO LAYERS OF 16mm TYPE 'X' DRYWALL EXISTING 13mm SPRUCE PLYWOOD EXISTING 6 MIL POLY VAPOUR BARRIER EXISTING 38x184 WOOD STUDS EXISTING R28 FIBREGLASS BATT INSULATION EXISTING 13mm SPRUCE PLYWOOD ADD TWO LAYERS OF 16mm DENSGLASS FIREGUARD SHEATHING
W2	INTERIOR PARTITION WALL (1HR. FIRE RATING) <ul style="list-style-type: none"> 26 ga. PRE-FINISHED LINER PANEL (COLOR: POLAR WHITE) 16mm TYPE 'X' DRYWALL 38mm x 140mm WOOD STUDS @ 406mm o/c 16mm TYPE 'X' DRYWALL 26 ga. PRE-FINISHED LINER PANEL (COLOR: POLAR WHITE)
W3	INTERIOR PARTITION WALL (1.5 HR. FIRE RATING) <ul style="list-style-type: none"> 26 ga. PRE-FINISHED LINER PANEL (COLOR: POLAR WHITE) 2 LAYERS OF 16mm TYPE 'X' DRYWALL 13mm PLYWOOD SHEATHING 38mm x 140mm WOOD STUDS @ 406mm o/c R20 FIBREGLASS BATT INSULATION 13mm PLYWOOD SHEATHING 2 LAYERS OF 16mm TYPE 'X' DRYWALL 26 ga. PRE-FINISHED LINER PANEL (COLOR: POLAR WHITE)
W4	INTERIOR PARTITION WALL (1HR. FIRE RATING) EXISTING WALL TO BE UPGRADED <ul style="list-style-type: none"> 26 ga. PRE-FINISHED LINER PANEL (COLOR: POLAR WHITE) 16mm TYPE 'X' DRYWALL 38mm x 140mm WOOD STUDS @ 406mm o/c (EXISTING FRAMING) 16mm TYPE 'X' DRYWALL 26 ga. PRE-FINISHED LINER PANEL (COLOR: POLAR WHITE)
W5	EXISTING INTERIOR PARTITION WALL (REINSTATE AS REQUIRED) <ul style="list-style-type: none"> 26 ga. PRE-FINISHED LINER PANEL (COLOR: POLAR WHITE) 16mm DRYWALL 38mm x 89mm WOOD STUDS @ 406mm o/c 16mm DRYWALL 26 ga. PRE-FINISHED LINER PANEL (COLOR: POLAR WHITE)

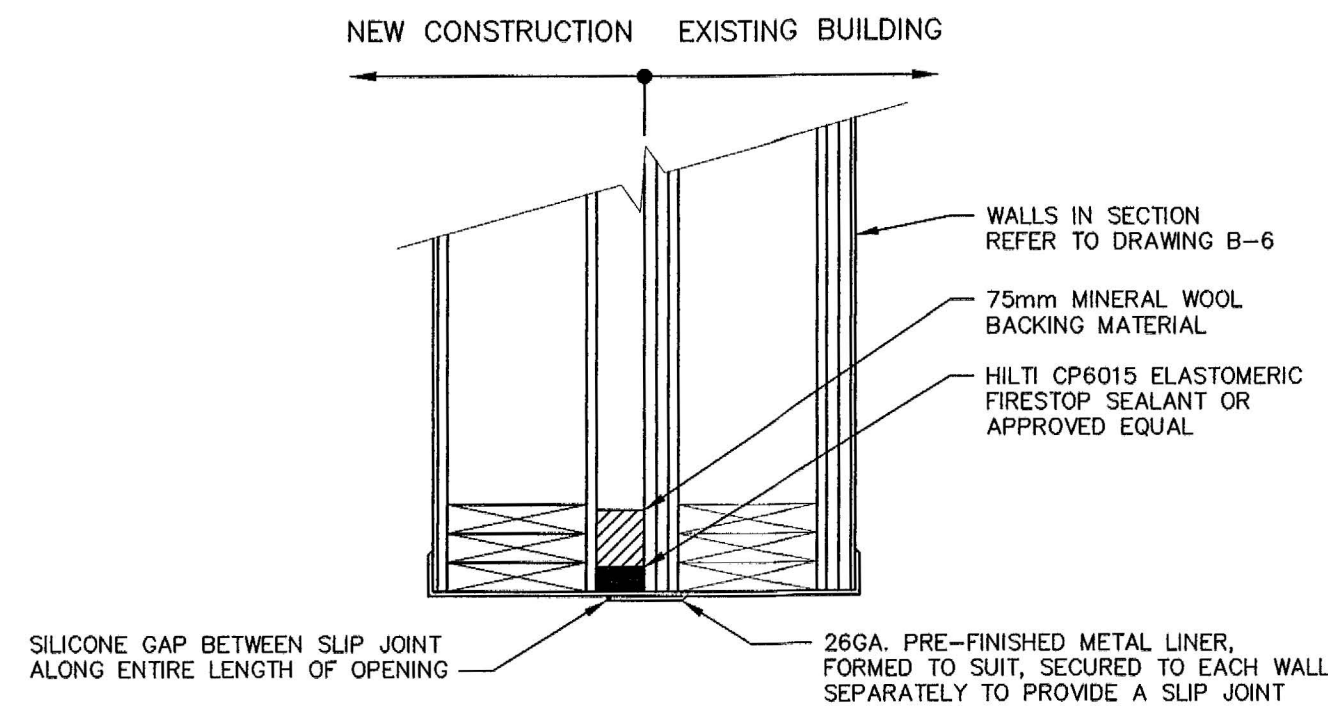

DEMISING WALL METAL CAP DETAIL — SECTION AT GAP OPENING
1:10

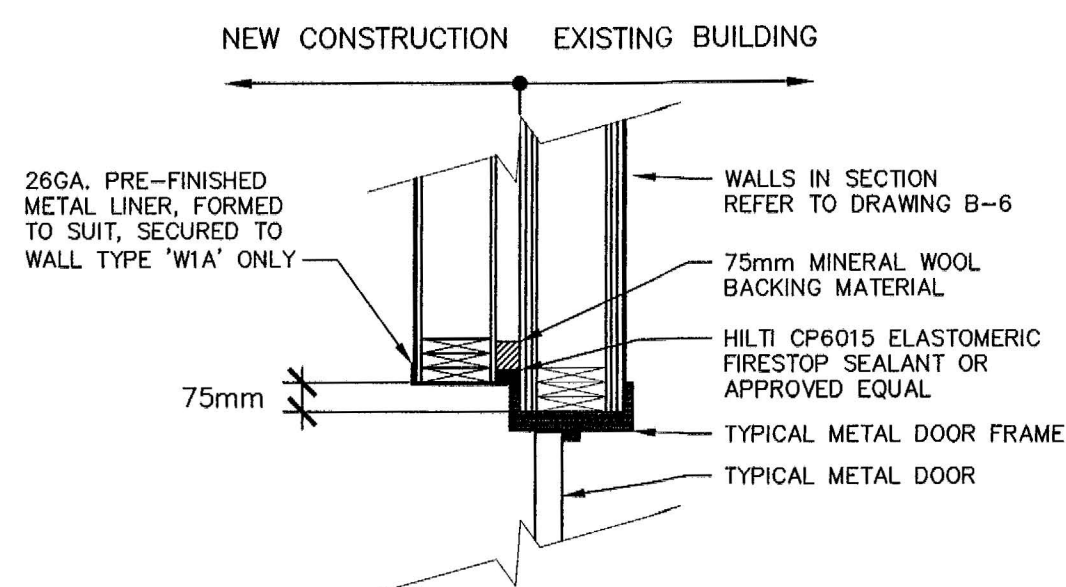

PLAN VIEW SECTION AT DOOR
1:20

DETAIL — COMMON WALL AND DOOR OPENING DETAILS
SCALE AS NOTED

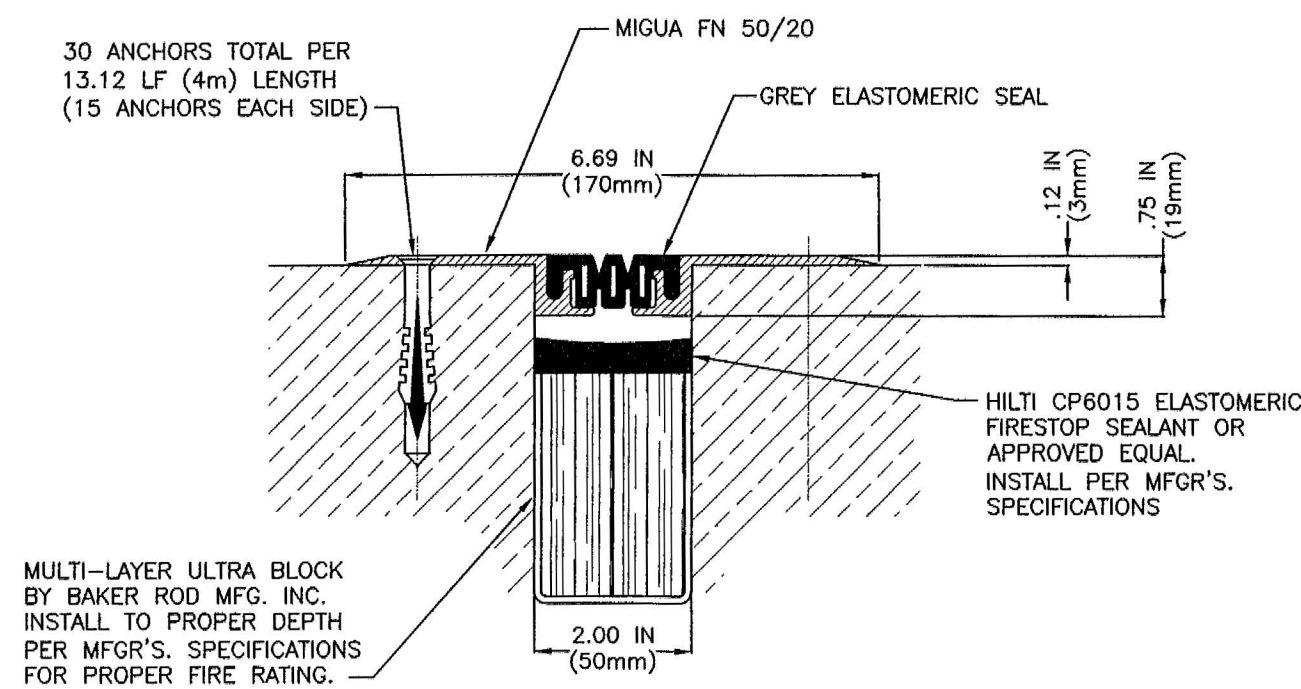

SECTION AT FLOOR GAP OPENING
DETAIL — BUILDING GAP FILLER
NOT TO SCALE

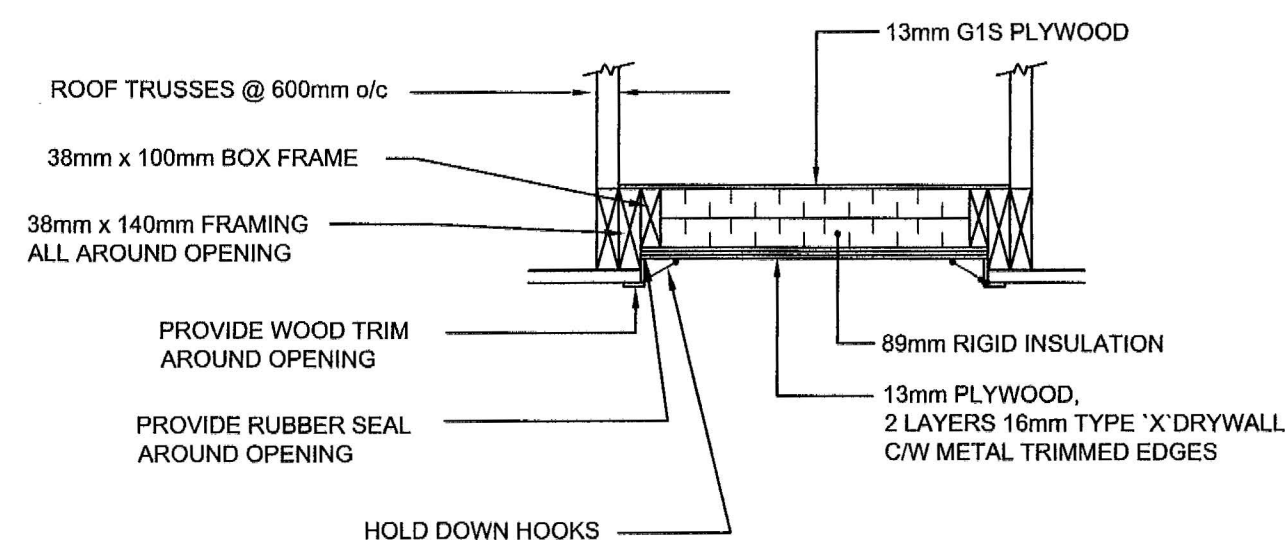

DETAIL — ATTIC HATCH
NOT TO SCALE

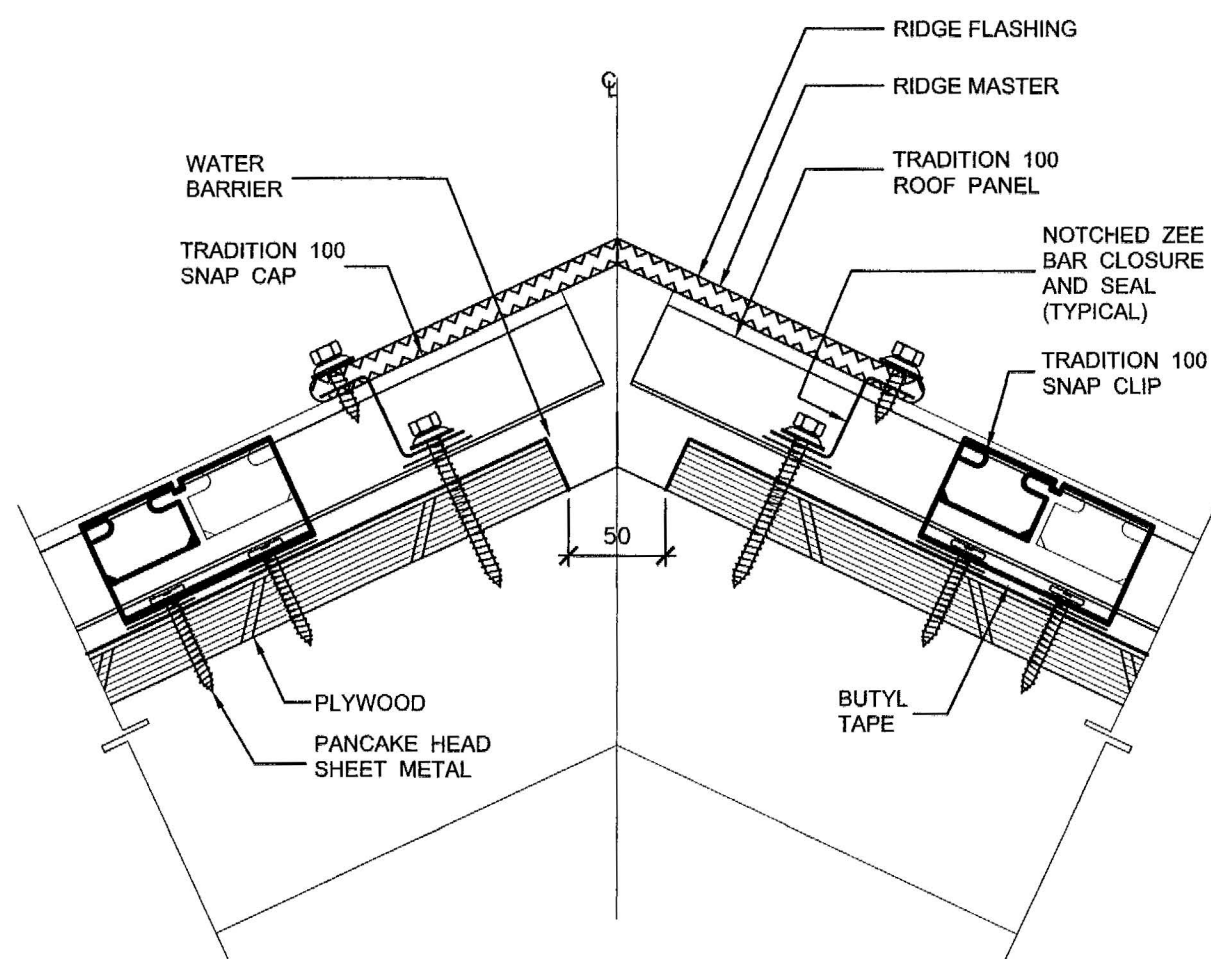

NOTE:
SUPPLY AND INSTALL 3 GABLE ROOF VENT-PREFINISHED METAL GRILLS, 24 ga. C/W INSECT SCREEN

DETAIL — RIDGE VENT
NOT TO SCALE

- This drawing is the exclusive property of Nuna Burnside and the reproduction of any part without prior written consent of this office is strictly prohibited.
- The contractor shall verify all dimensions, levels, and datums on site and report any discrepancies or omissions to this office prior to construction.
- This drawing is to be read and understood in conjunction with all other plans and documents applicable to this project.
- Do not scale the drawings.

Issue / Revision	Date
1 ISSUED FOR CLIENT REVIEW	OCTOBER 2012
2 ISSUED FOR 66% SUBMISSION	NOVEMBER 2012
3 ISSUED FOR 99% SUBMISSION	JANUARY 2013
4 ISSUED FOR TENDER	FEBRUARY 2013
5 REVISED AS PER ADJUDICUM 1 TO 4 AND ISSUED FOR CONSTRUCTION	APRIL 2013

PERMIT TO PRACTICE
Nuna Burnside Engineering and Environmental Ltd.
Signature: *G. J. Popowich*
Date: *May 27/13*
PERMIT NUMBER: P 535
The Association of Professional Engineers, Geologists and Geophysicists of NWT/NU

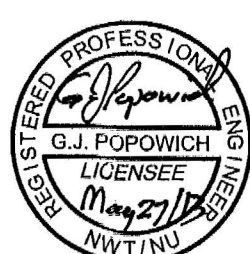

Nuna BURNSIDE

Nuna Burnside Engineering & Environmental LTD.
106B Scurfield Blvd., Winnipeg, Manitoba
telephone (204) 949-7110 fax (204) 949-7111
web www.neeganburnside.com

Client: **GOVERNMENT OF NUNAVUT
COMMUNITY & GOVERNMENT
SERVICES**
**RANKIN INLET
SEWAGE TREATMENT PLANT**

Drawing Title: **DOOR SCHEDULE, WALL
SCHEDULE AND BUILDING
DETAILS**

Drawn By J. JUACALLA	Checked By G. POPOWICH	Drawing No. B-7
Scale AS NOTED	Project No. 300031281	