Échéancier 2016

N°	Mo Tâcl	Nom de la tâche	Durée	% physique achevé	Début	Fin
0		**Schedule 2016 - Water and wastewater infrastructure upgrade**	**238 jours**	**0%**	**Ven 16-08-05**	**Ven 17-10-06**
1		**1 Mobilization**	**31 jours**	**0%**	**Ven 16-08-05**	**Dim 16-09-04**
2		1.1 Mobilization (sealift)	24 jours	0%	Ven 16-08-05	Dim 16-08-28
3		1.2 Installation of Kudlik's facilities	7 jours	0%	Lun 16-08-29	Dim 16-09-04
4		**2 Granular material (screened or crushed)**	**169 jours**	**0%**	**Lun 16-09-05**	**Mar 17-08-29**
5		2.1 Granular Type A	9 jours	0%	Lun 16-09-05	Mar 16-09-13
6		2.2 Granular Type B * may vary with weather conditic	8 jours	0%	Mer 16-09-14	Mer 16-09-21
7		2.3 Sand	60 jours	0%	Sam 17-07-01	Mar 17-08-29
8		**3 Reservoir**	**188 jours**	**0%**	**Sam 16-09-17**	**Ven 17-09-29**
9		**3.1 Phase I**	**29 jours**	**0%**	**Sam 16-09-17**	**Sam 16-10-15**
10		3.1.1 Refill existing reservoir to his maximum level	28 jours	0%	Sam 16-09-17	Ven 16-10-14
11		3.1.2 Fill line drainage	1 jour	0%	Sam 16-10-15	Sam 16-10-15
12		3.1.3 Set-up pump and accessories to fill the reservoir during winter in case of emergency	1 jour	0%	Sam 16-09-17	Sam 16-09-17
13		**3.2 Phase II**	**120 jours**	**0%**	**Ven 17-06-02**	**Ven 17-09-29**
14		3.2.1 Drainage of the reservoir	7 jours	0%	Ven 17-06-02	Jeu 17-06-08
15		3.2.2 Drill and blast	33 jours	0%	Ven 17-06-09	Mar 17-07-11
16		3.2.3 Excavation of the reservoir	55 jours	0%	Mer 17-07-12	Lun 17-09-04
17		3.2.4 Wash walls	10 jours	0%	Mar 17-09-05	Jeu 17-09-14
18		3.2.5 Refill the new enlarged reservoir	15 jours	0%	Ven 17-09-15	Ven 17-09-29
19		**4 Pump house**	**158 jours**	**0%**	**Mer 16-09-07**	**Dim 17-08-20**
20		4.1 Foundation of the building (granular + concrete)	12 jours	0%	Mar 16-09-13	Sam 16-09-24
21		4.2 Truck turn around road	8 jours	0%	Lun 17-06-26	Lun 17-07-03
22		4.3 Fill line	10 jours	0%	Mer 16-09-07	Ven 16-09-16
23		4.4 Water intake + Precast anchors	7 jours	0%	Lun 17-06-26	Dim 17-07-02
24		4.5 Building	118 jours	0%	Mar 17-04-25	Dim 17-08-20
25		**5 Sewage lagoon**	**204 jours**	**0%**	**Jeu 16-09-08**	**Ven 17-10-06**
26		5.1 Construct berms Cell "A" *May vary with weather conditions	110 jours	0%	Jeu 16-09-08	Mar 17-07-04
27		5.2 Clay liner Cell "A"	28 jours	0%	Mer 17-07-05	Mar 17-08-01
28		5.3 Desludging of existing lagoon	10 jours	0%	Mer 17-08-02	Ven 17-08-11
29		5.4 Construct berms Cell "B"	24 jours	0%	Sam 17-08-12	Lun 17-09-04
30		5.5 Clay liner Cell "B"	18 jours	0%	Mar 17-09-05	Ven 17-09-22
31		5.6 Construct berms Cell "C"	24 jours	0%	Sam 17-08-26	Lun 17-09-18
32		5.7 Clay liner Cell "C"	18 jours	0%	Mar 17-09-19	Ven 17-10-06
33		5.8 Fence	15 jours	0%	Ven 17-09-22	Ven 17-10-06

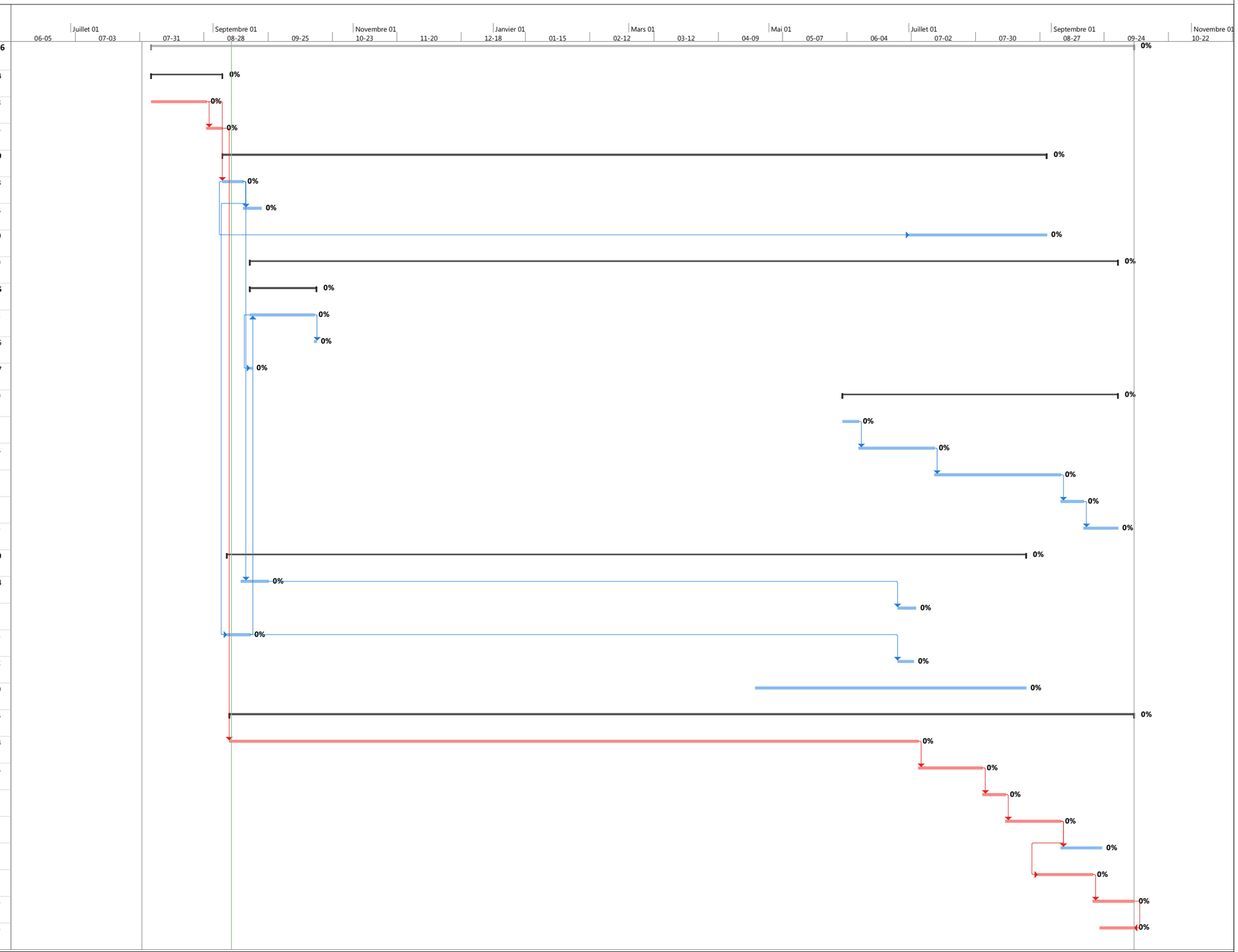

Avancement de la tâche critique | Avancement de la tâche | Fin uniquement | Fractionnement critique | Jalon de référence | Récapitulative | Tâches externes | Jalon inactif
Tâche | Tâche manuelle | Durée uniquement | Planning de référence | Jalon | Récapitulatif manuel | Jalons externes | Récapitulatif inactif
Fractionnement | Début uniquement | Critique | Fractionnement de référence | Récapitulation de l'avancement | Récapitulatif du projet | Tâche inactive | Échéance