

NOTE:
ALL AV PARTS TO CONFIRM WITH CITY OF IQUALUIT SPECIFICATIONS AND STANDARD DETAILS

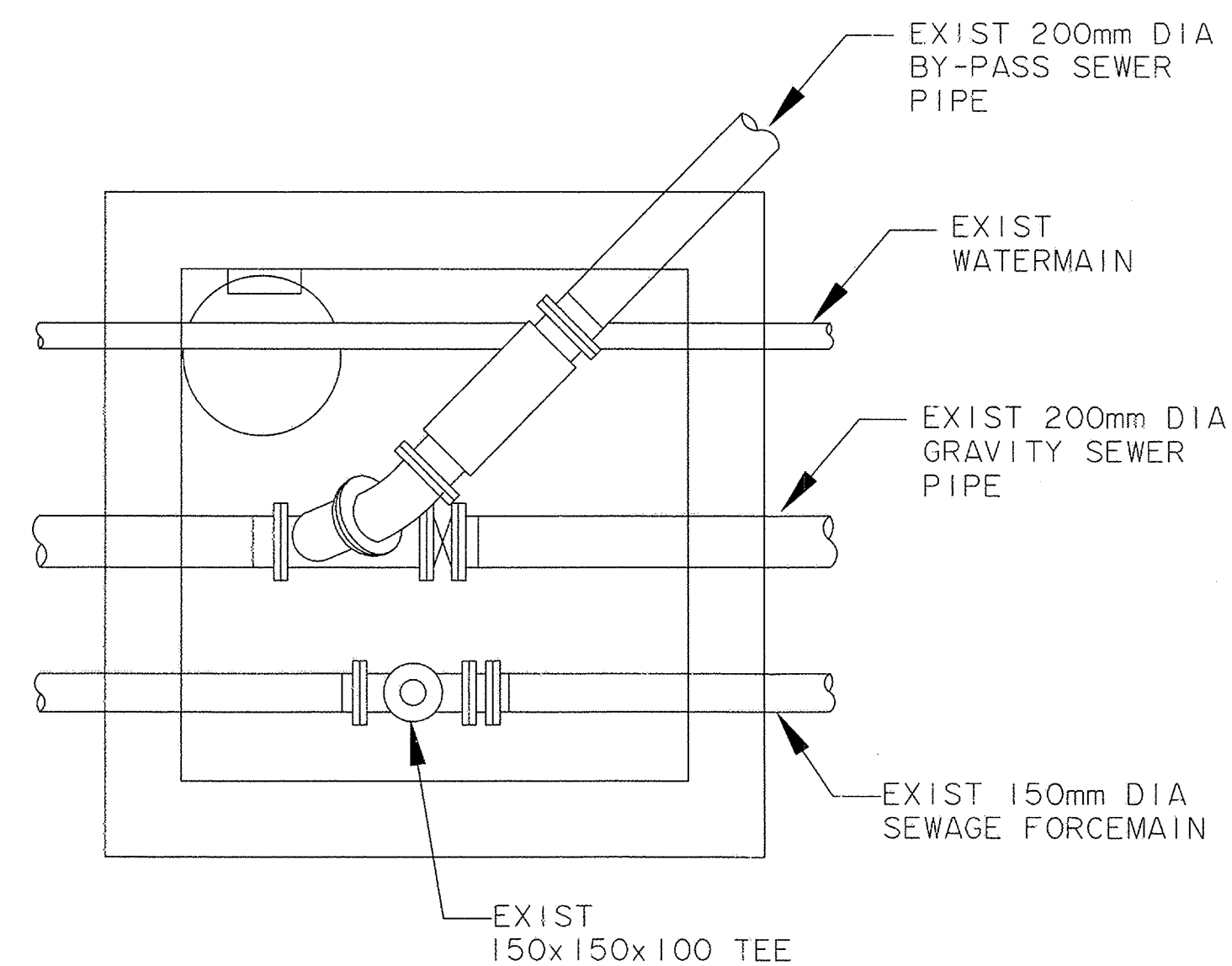

EXISTING MH 23B

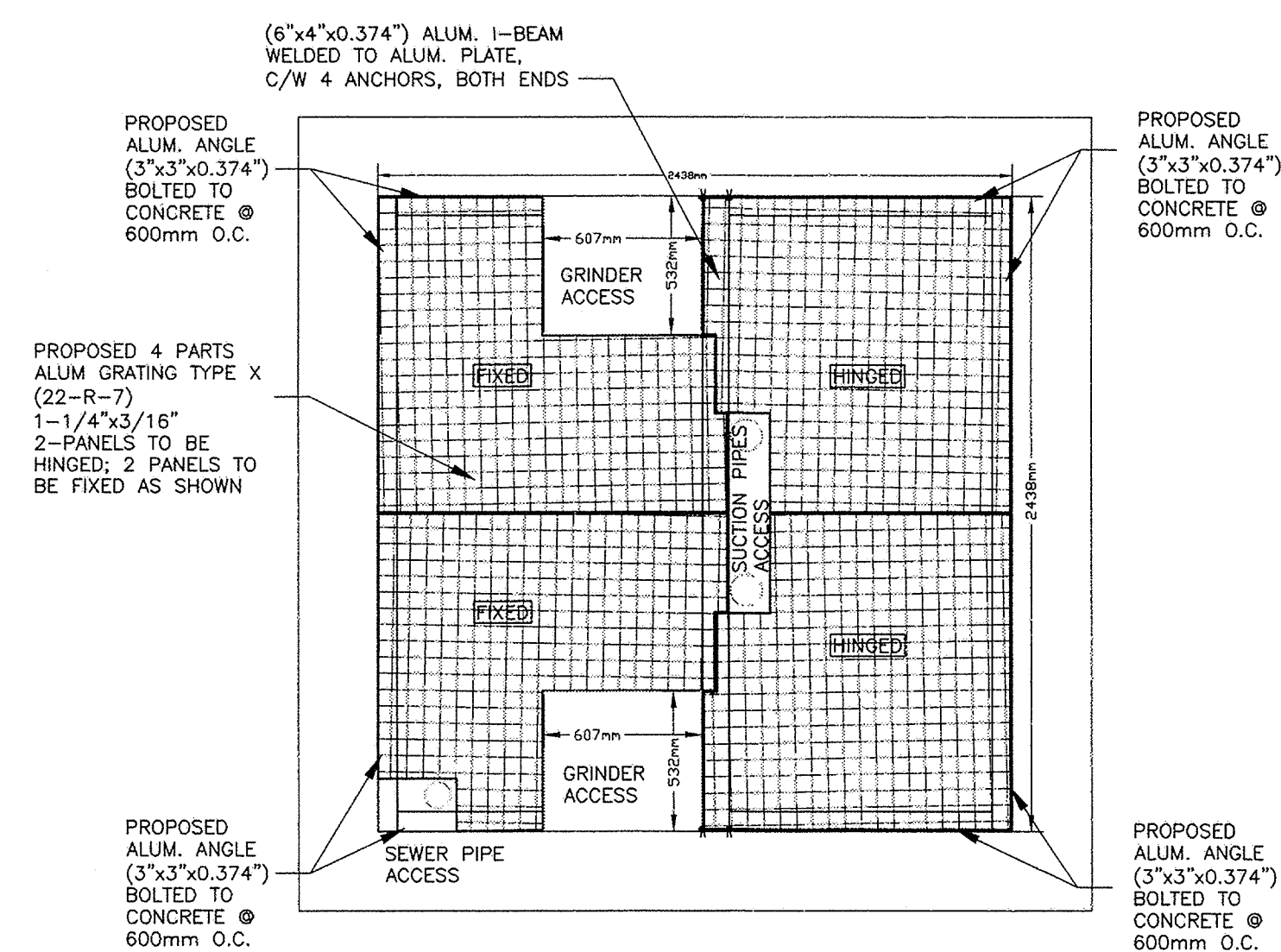
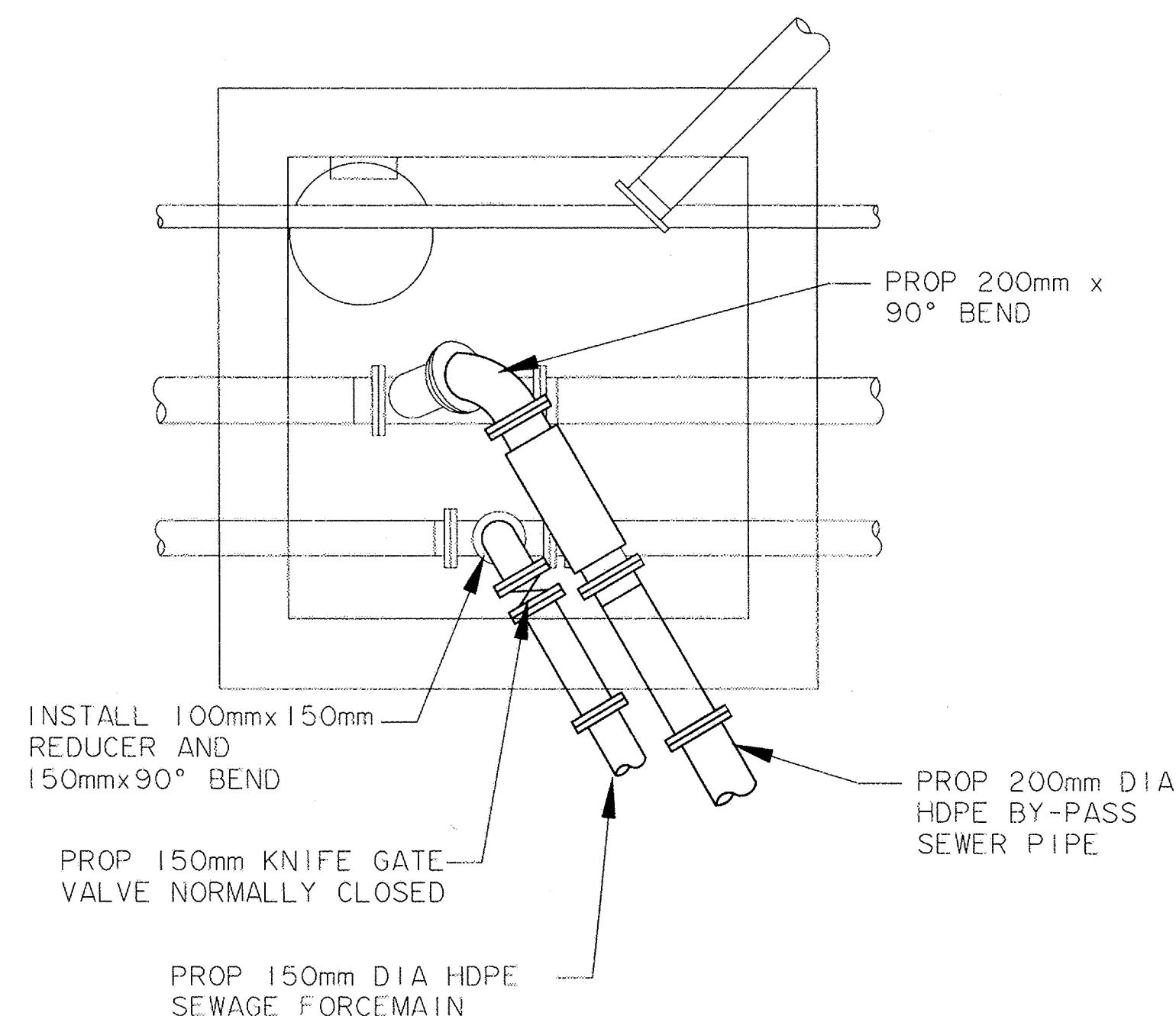

WET WELL GRATING DETAILS

NOTE:
CONTRACTOR TO VERIFY DIMENSIONS OF WET WELL AT GRATING LOCATION



LEGEND

PERMIT OF PRACTICE
TROW ASSOCIATES INC.
Signature *[Signature]*
Date *May 11, 2010*
PERMIT NUMBER: P184
The Association of Professional Engineers
Geologists and Geophysicists of the NWT/NU

Kudlik Construction Ltd.
AN IRVING COMPANY
P.O. Box 727, 1519 Federal Road
Iqaluit (Nunavut) X0A 0H0
Tel: (867) 979-1166
Fax: (867) 979-1169
Issue for As Built: 08-02-2012

No.	DESCRIPTION	DATE	BY	APP'D
03	ISSUED FOR CONSTRUCTION	10/05/10	ABZ	SLB
02	ISSUED FOR TENDER	05/06/09	ABZ	SLB
01	90% SUBMISSION	17/04/09	ABZ	SLB
REVISIONS				

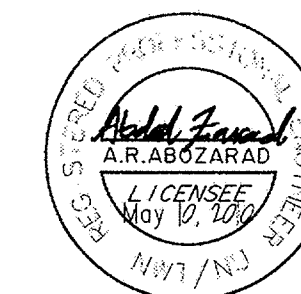

Trow Associates Inc.
154 Colonnade Road South
Ottawa, Ont. K2E 7J5
Tel: (613) 225-9940
Fax: (613) 225-7337

CLIENT
CITY OF IQUALUIT

PROJECT
LIFT STATION No. 2
MODIFICATIONS

TITLE
PROCESS DETAILS

design by	ABZ	project no.	OTCD19365A
drawn by	ABZ	drawing no.	P-6
checked by	SLB		
date	30/01/09		
scale	1:13		