

# APEX RIVER / UNNAMED LAKE WATER WITHDRAWAL: SITE-SPECIFIC SPILL CONTINGENCY PLAN

---

## 1. INTRODUCTION

### 1.1 PURPOSE

The purpose of this Site-Specific Spill Contingency Plan is to identify measures to reduce the possibility of occurrence of spills of contaminants associated specifically with City's withdrawal of water from the Apex (Niaqunguk) River and Unnamed Lake for the purpose of supplementing the City's drinking water supply at Lake Geraldine, and to identify measures to be taken should a spill occur, in order to minimize impacts to the environment. This plan is complementary to the City's other Spill Contingency Plans in effect under 3AM-IQA1626.

### 1.2 REVISIONS

The Spill Contingency Plan is to be finalized *three days prior to implementation* of supplementary withdrawal with input from the contractor(s) conducting site activities for the City.

#### Revision Record

Revision	Date	Summary
V1	July 31	Draft Plan to support water licence amendment application
Rev0		Plan Approved

### 1.3 RESPONSIBILITIES

This Spill Contingency Plan Applies to the Prime contractor and its subcontractors during installation, operation and removal associated with water withdrawal at the Apex River and Unnamed Lake.

#### Project Primary Contacts

Name	Role	Phone / Email
Josip Deronja, Colliers Project Leaders	City Project Manager (Designated Representative)	613-710-0498
Matthew Hamp, City of Iqaluit	Alternate City Project Manager	867-979-5653
To be identified 3 days prior to implementation	Contractor Project Manager	
To be identified 3 days prior to implementation	Site Foreman	
Andrea Spitzer, City of Iqaluit	Media	867-979-5607

The City Project Manager is responsible for:

- Ensuring contractor(s) are trained in the requirements of the Spill Contingency Plan
- Ensuring requirements for response, reporting and monitoring are met
- Reviewing the Spill Contingency Plan as required
- Ensuring availability of technical experts or additional resources as may be required to respond, monitor, report or remediate after a spill

# APEX RIVER / UNNAMED LAKE WATER WITHDRAWAL: SITE-SPECIFIC SPILL CONTINGENCY PLAN

---

The Contractor Project Manager is responsible for:

- Ensuring all contractor site personnel are trained in spill response procedures and the requirements of this Spill Contingency Plan
- Communicating all actions to the City Project Manager
- Reporting to the Spill Report Line
- Documenting spill incidents from cause to response to cleanup
- Liaising with inspectors, in cooperation with the Site Foreman

The Site Foreman is Responsible for:

- Taking control of the spill site and personnel involved;
- Activating the procedures in the Spill Contingency Plan
- Reporting to the Contractor Project Manager
- Liaising with inspectors, in cooperation with the Contract Project Manager

## 1.4 TRAINING

All project personnel will receive training on the purpose and procedures provided in this Spill Contingency Plan.

All personnel will receive training in safe work procedures related to handling of petroleum products and refueling equipment.

## 2. SPILL PREVENTION

### 2.1 MATERIALS AND EQUIPMENT STORAGE

The following substances/materials may be present at work sites:

- Diesel stored in 205 L drums
- Diesel within powered equipment
- Engine Oil within powered equipment
- Lubricants within powered equipment

**No fuel will be stored at the Apex River pumping location.**

At the Unnamed Lake pumping location, fuel will be stored a minimum of 30 m from the shoreline of Unnamed Lake. Diesel fuel will be stored in drums within secondary containment capable of retaining 110% capacity of a single drum. Secondary containment will consist of a rigid berm (concrete blocks, plastic or wood) lined with an impermeable liner. No more than four drums of fuel will be stored on site at any one time.

MSDS for substances to be stored on site are to be included with this Spill Contingency Plan.

Equipment containing fuels and oils/lubricants must be operated and stored more than 30 m from the bank of the Apex River and Unnamed Lake. Fuel-fired equipment such as generators and pumps will have secondary containment installed capable of retaining 110% of the capacity of the tanks and fuel drips or leaks during operations and refueling.

# **APEX RIVER / UNNAMED LAKE WATER WITHDRAWAL: SITE-SPECIFIC SPILL CONTINGENCY PLAN**

---

Mobile equipment will be refueled at least 50 m away from the bank of a watercourse or waterbody. See Figures SCP-1 and SCP-2.

## **2.2 MONITORING**

Vehicles and equipment will be checked daily prior to operation for evidence of leaking hoses or tanks, and leaks will be repaired promptly.

Observations and actions taken will be recorded as part of daily pre-op check.

## **3. SPILL RESPONSE**

### **3.1 RESPONSE EQUIPMENT**

Emergency spill kits will be maintained at the following locations:

- Generator and/or powered pumps
- Designated refueling areas

Each kit contains the following items stored into a 55 gallon plastic drums:

- • 5 Tyveck coveralls
- • 10 pairs of disposable gloves
- • 2 x 100 absorbent pad packs
- • 1 x 20kg granular absorbent bag
- • 4 x 2" diam. Floating absorbent booms
- • 10 yellow storage bags
- • One shovel

Additionally, each vehicle will be equipped with a spill kit, to include:

- 4 pairs disposable gloves
- 20 absorbent pads
- 2 clear or yellow storage bags

### **3.2 GENERAL PROCEDURES IN CASE OF SPILL**

The following are general procedures that apply immediately in the case of a spill of any size. Steps are listed in the order of importance; however, depending on the circumstances, conditions, and potential injuries, this order may need to be altered to meet specific needs. :

- Stop, look, assess and control site hazards and risks to personnel.
  - Is there a fire or explosion hazard?
  - Are there people nearby?
  - What is the spilled material? Is additional PPE needed?
- Eliminate all sources of ignition
- Stop the source of the spill if safe to do so

# APEX RIVER / UNNAMED LAKE WATER WITHDRAWAL: SITE-SPECIFIC SPILL CONTINGENCY PLAN

---

- Use material in spill kit or other available materials to contain spill
- Notify site foreman

## 3.3 SPECIFIC PROCEDURES IN CASE OF SPILL

### Spill on Land

- Determine the likely movement of the spill overland and into the ground.
- Prevent spilled material from entering water using booms, creating berms or using absorbents
- Use absorbents to collect free product
- Excavate affected soil into empty drum or lined container, while minimizing destruction of root zone

### Spill on or Near Water

- Block entry into water using booms and absorbent pads or other barriers
- Contain a spill in water with absorbent boom or other barrier.
- Remove minor spills with sorbent pads.
- Major spill in water will require pumping and disposal of contaminated water and other actions as determined in discussion with regulatory authorities.

### Spill on Ice

- Evaluate ice conditions before proceeding
- Use snow or ice berms to prevent spill from spreading
- Use booms to contain free product
- Manually remove contaminated snow and ice from surface

## 3.4 REPORTING

All spills must be reported to the Site Foreman, and to the Designated Representative for the City. Additional reporting may be required.

For every spill exceeding the quantity specified in Table 3-1, the form "NWT-NU Spill Report" (Appendix A) must be completed and transmitted within 12 h of the incident to [spills@gov.nt.ca](mailto:spills@gov.nt.ca). Pictures must be taken during and after the cleanup progress. The GPS coordinates of the spill location must be recorded. All information and pictures will be used for the spill report.

The person preparing the spill report shall give as much of the following information as possible. Reportable information includes but is not limited to the following:

- Date and time of spill
- Direction spill is moving (or if it has stopped)
- Name and phone number of persons close to the location of the spill
- Type of contaminant spilled and quantity spilled
- Cause of spill
- Whether the spill is continuing or has stopped
- Description of the existing containment
- Actions taken to recover, clean-up and dispose of spilled contaminant
- Name, address and phone number of person reporting the spill
- Name of person in charge of management or control at time of spill

# APEX RIVER / UNNAMED LAKE WATER WITHDRAWAL: SITE-SPECIFIC SPILL CONTINGENCY PLAN

**Table 3-1: Reportable Spill Quantities**

Substance	Reportable Quantity
Fuel	≥100 L
Toxic substances (for example, cleaners, solvents, glycol)	≥ 5 L or 5 kg
Releases or potential releases of deleterious substances, of any size that: <ul style="list-style-type: none"> <li>are near or in an open water body</li> <li>Pose an imminent threat to human health or safety</li> </ul>	Any amount

## 4. EMERGENCY CONTACT CALL-DOWN LIST IN CASE OF SPILL

Name	Company	Emergency Phone
<i>To be identified 3 days prior to implementation</i>	Contractor Site Foreman	
<i>To be identified 3 days prior to implementation</i>	Contractor Project Manager	
Josip Deronja	City Project Manager	613-710-0498
<b><i>The following must be contacted immediately if the above confirm spill is reportable</i></b>		
NWT/NU Spill Reporting Line		867-920-8130
Erik Allain	CIRNAC, Manager Field Operations	867-975-4295
<b><i>Other Agencies that may need to be contacted – depending on location and type of spill</i></b>		
Spill has or may result in fire, explosion or injury	City of Iqaluit Fire/Emergency	867-979-5655 867-979-4422
Additional advice required on requirements for remediation	Environmental Protection Officer, GN – Department of Environment	867-975-5900
Spill may enter watercourse	Fisheries and Oceans Canada	867-979-8000
Site of spill needs to be secured to prevent public access	RCMP	867-979-1111

# NT-NU SPILL REPORT

OIL, GASOLINE, CHEMICALS AND  
OTHER HAZARDOUS MATERIALS



Canada



## NT-NU 24-HOUR SPILL REPORT LINE

Tel: (867) 920-8130 • Fax: (867) 873-6924 • Email: [spills@gov.nt.ca](mailto:spills@gov.nt.ca)

### REPORT LINE USE ONLY

A	Report Date:	MM	DD	YY	Report Time:	<input type="checkbox"/> Original Spill Report <b>OR</b> <input type="checkbox"/> Update # _____ to the Original Spill Report	Report Number:
	Occurrence Date:	MM	DD	YY	Occurrence Time:		
C	Land Use Permit Number (if applicable):				Water Licence Number (if applicable):		
D	Geographic Place Name or Distance and Direction from the Named Location:					Region: <input type="checkbox"/> NT <input type="checkbox"/> Nunavut <input type="checkbox"/> Adjacent Jurisdiction or Ocean	
E	Latitude:				Longitude:		
	_____ Degrees _____ Minutes _____ Seconds				_____ Degrees _____ Minutes _____ Seconds		
F	Responsible Party or Vessel Name:				Responsible Party Address or Office Location:		
G	Any Contractor Involved:				Contractor Address or Office Location:		
H	Product Spilled: <input type="checkbox"/> Potential Spill		Quantity in Litres, Kilograms or Cubic Metres:		U.N. Number:		
I	Spill Source:		Spill Cause:		Area of Contamination in Square Metres:		
J	Factors Affecting Spill or Recovery:		Describe Any Assistance Required:		Hazards to Persons, Property or Environment:		
K	Additional Information, Comments, Actions Proposed or Taken to Contain, Recover or Dispose of Spilled Product and Contaminated Materials:						
L	Reported to Spill Line by:		Position:	Employer:	Location Calling From:	Telephone:	
M	Any Alternate Contact:		Position:	Employer:	Alternate Contact Location:	Alternate Telephone:	

### REPORT LINE USE ONLY

N	Received at Spill Line by:	Position:	Employer:	Location Called:	Report Line Number:
Lead Agency: <input type="checkbox"/> EC <input type="checkbox"/> CCG/TCMSS <input type="checkbox"/> GNWT <input type="checkbox"/> GN <input type="checkbox"/> ILA <input type="checkbox"/> AANDC <input type="checkbox"/> NEB <input type="checkbox"/> Other: _____			Significance: <input type="checkbox"/> Minor <input type="checkbox"/> Major <input type="checkbox"/> Unknown		File Status: <input type="checkbox"/> Open <input type="checkbox"/> Closed
Agency:		Contact Name:	Contact Time:	Remarks:	
Lead Agency:					
First Support Agency:					
Second Support Agency:					
Third Support Agency:					



G:\\_GIS\_Projects\Folder1449271\ArcMap\Figure 2-2 Project Layout 20181220.mxd    Revised: 2018-12-20 By: A.Campagnolo



Legend

- Location of Pumps
- Water Conveyance
- Project Access Trail
- Road to Nowhere
- Power Conveyance
- Location of Office, Generator, Generator Refueling and Equipment Staging
- Spill Kit

0 100 metres

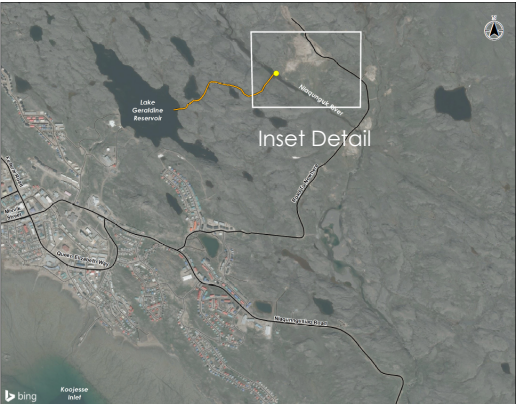

Project Location  
Iqaluit, NU

Client/Project  
CITY OF IQALUIT  
Iqaluit Apex Water Supply  
Iqaluit, NU



Figure No.  
**SCP-1**

Title  
**Project Detail**



# **APEX RIVER / UNNAMED LAKE WATER WITHDRAWAL: SITE-SPECIFIC SPILL CONTINGENCY PLAN**

---

**Figure UNL-1 Site Location Detail**

*TO BE CONFIRMED*