

ATTACHMENT 37

Waste Transfer Station Construction Summary Report



CONSTRUCTION SUMMARY REPORT

CITY OF IQALUIT
Department of Engineering and Capital Projects



SERVICE CONTRACT INFORMATION

Project/ Contract Title:	Waste Transfer Station		
Service Contract #:	SC	Consultant:	Dillon Consulting Limited
City Representative:	Kevin Kerr	Consultant PM:	Sarah Devereaux

PROJECT SUMMARY

Engineer on Record (designer) confirms project was constructed in line with design drawings, with construction changes noted on the record drawing. ☐

SCHEDULE SUMMARY

Planned Contract Start Date	Actual Contract Start Date	Planned Contract Completion Date	Actual Contract Completion Date
July 30, 2023	July 18, 2023	November 10, 2024	February 28, 2025

APPENDICES

Appendix A: Waste Transfer Station Record Drawing

SIGN-OFF

Christopher Shortall

Engineer of Record Name

Signature

December 19, 2025

Date

Iqaluit



CITY OF IQALUIT WASTE TRANSFER STATION RECORD

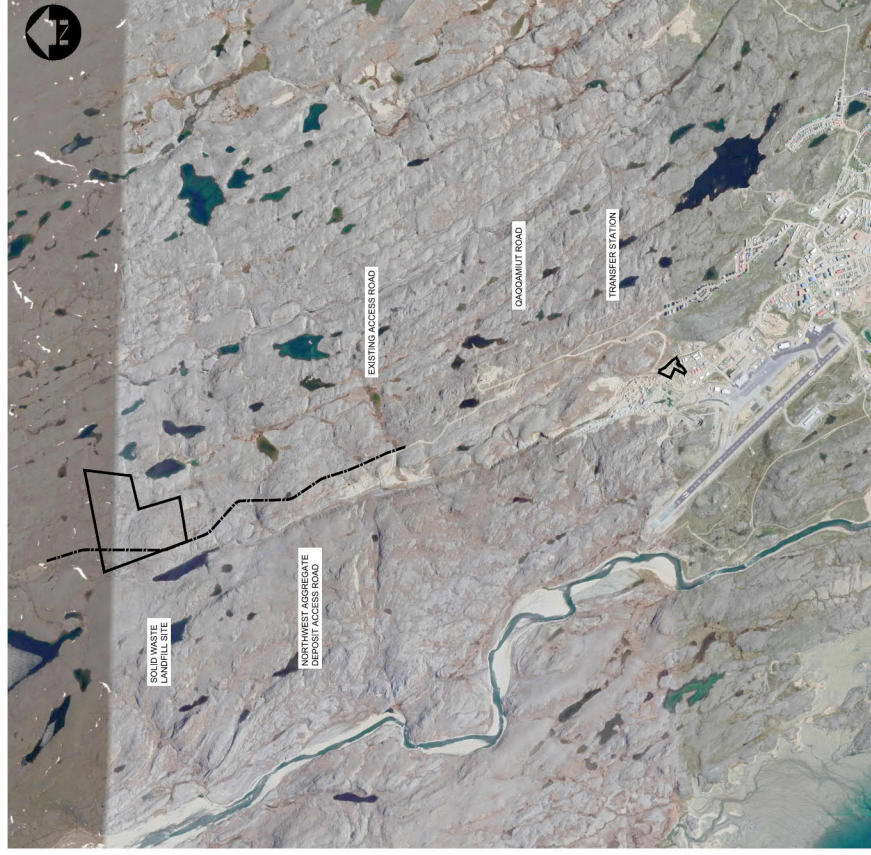

KEY PLAN

DILLON PROJECT: 19-9543
DATE: MARCH 30, 2025



Iqaluit



CITY OF IQALUIT

WASTE TRANSFER STATION

DRAWING INDEX - WASTE TRANSFER STATION	
DWG.	DESCRIPTION
CIVIL	
WTS-C01	EXISTING CONDITIONS SITE PLAN
WTS-C02	PROPOSED SITE PLAN
WTS-C03	EROSION CONTROL PLAN
WTS-C04	SITE GRADING PLAN, PROFILES AND SECTIONS
WTS-C05	MISCELLANEOUS DETAILS
WTS-C06	SITE SIGNAGE DETAILS
STRUCTURAL	
WTS-S01	STRUCTURAL NOTES
WTS-S02	THERMOSYPHON PLAN
WTS-S03	SLAB PLAN
WTS-S04	MEZZANINE PLAN
WTS-S05	SLAB REINFORCING PLAN
WTS-S06	SLAB SECTIONS & DETAILS 1
WTS-S07	SLAB SECTIONS & DETAILS 2
WTS-S08	SLAB SECTIONS & DETAILS 3
WTS-S09	BASE PLATES, SLAB SECTION & TYPICAL DETAILS
WTS-S10	MEZZANINE SECTIONS & DETAILS
ARCHITECTURAL	
WTS-A01	FLOOR PLAN
WTS-A02	ENLARGED FLOOR PLAN, MEZZANINE PLAN, SCHEDULES, DOOR, FRAME ELEVATIONS, ABBREVIATIONS
WTS-A03	PLAN DETAILS
WTS-A04	BUILDING ELEVATIONS
WTS-A05	CROSS SECTIONS SHEET 1
WTS-A06	CROSS SECTIONS SHEET 2 - FIRE RATED ASSEMBLY PLANS
WTS-A07	WALL SECTIONS SHEET 1
WTS-A08	WALL SECTIONS SHEET 2
WTS-A09	SECTION DETAILS
WTS-A10	MISCELLANEOUS METALS ELEVATIONS, SECTIONS

WTS-A11	PRE-FABRICATED OFFICE FLOOR PLAN
WTS-A12	PRE-FABRICATED SCALE HOUSE FLOOR PLAN
	PRE-FABRICATED ATTENDANT BUILDING FLOOR PLAN
MECHANICAL	
WTS-M01	MECHANICAL LAYOUT - PLUMBING
WTS-M02	MECHANICAL LAYOUT - HVAC
WTS-M03	LARGE SCALE BOILER ROOM - PLUMBING LAYOUT
WTS-M04	LARGE SCALE BOILER ROOM - HVAC PIPING LAYOUT
WTS-M05	LARGE SCALE BOILER ROOM - HVAC LAYOUT
WTS-M06	MECHANICAL LAYOUT - MEZZANINE
WTS-M07	MECHANICAL SECTION - MEZZANINE
WTS-M08	SITE OFFICE - PLUMBING LAYOUT
WTS-M09	SITE OFFICE AND SCALE HOUSE - HVAC LAYOUT
WTS-M10	HYDRONIC HEATING SYSTEM - FLOW DIAGRAM
WTS-M11	MECHANICAL DETAILS
WTS-M12	MECHANICAL DETAILS
WTS-M13	MECHANICAL DETAILS
WTS-M14	MECHANICAL DETAILS
WTS-M15	MECHANICAL SCHEDULES
ELECTRICAL	
WTS-E00	ELECTRICAL - SITE PLAN
WTS-E01	POWER PLAN MAIN BUILDING AREA
WTS-E02	POWER & SYSTEMS PLAN SERVICE ROOMS, PANEL SCHEDULES
WTS-E03	LIGHTING PLAN MAIN BUILDING
WTS-E04	LIGHTING PLAN SERVICE ROOMS, FIXTURE SCHEDULE
WTS-E05	OVERALL SITE POWER, SINGLE LINE DIAGRAM
WTS-E06	ELECTRICAL PLAN - SITE OFFICE & SCALE HOUSE
WTS-E07	SECURITY CAMERA SYSTEM
FIRE PROTECTION	
WTS-FP01	FIRE PROTECTION FLOOR PLAN
WTS-FP02	FIRE PROTECTION SYSTEM

DILLON PROJECT: 19-9543
DATE: MARCH 30, 2025



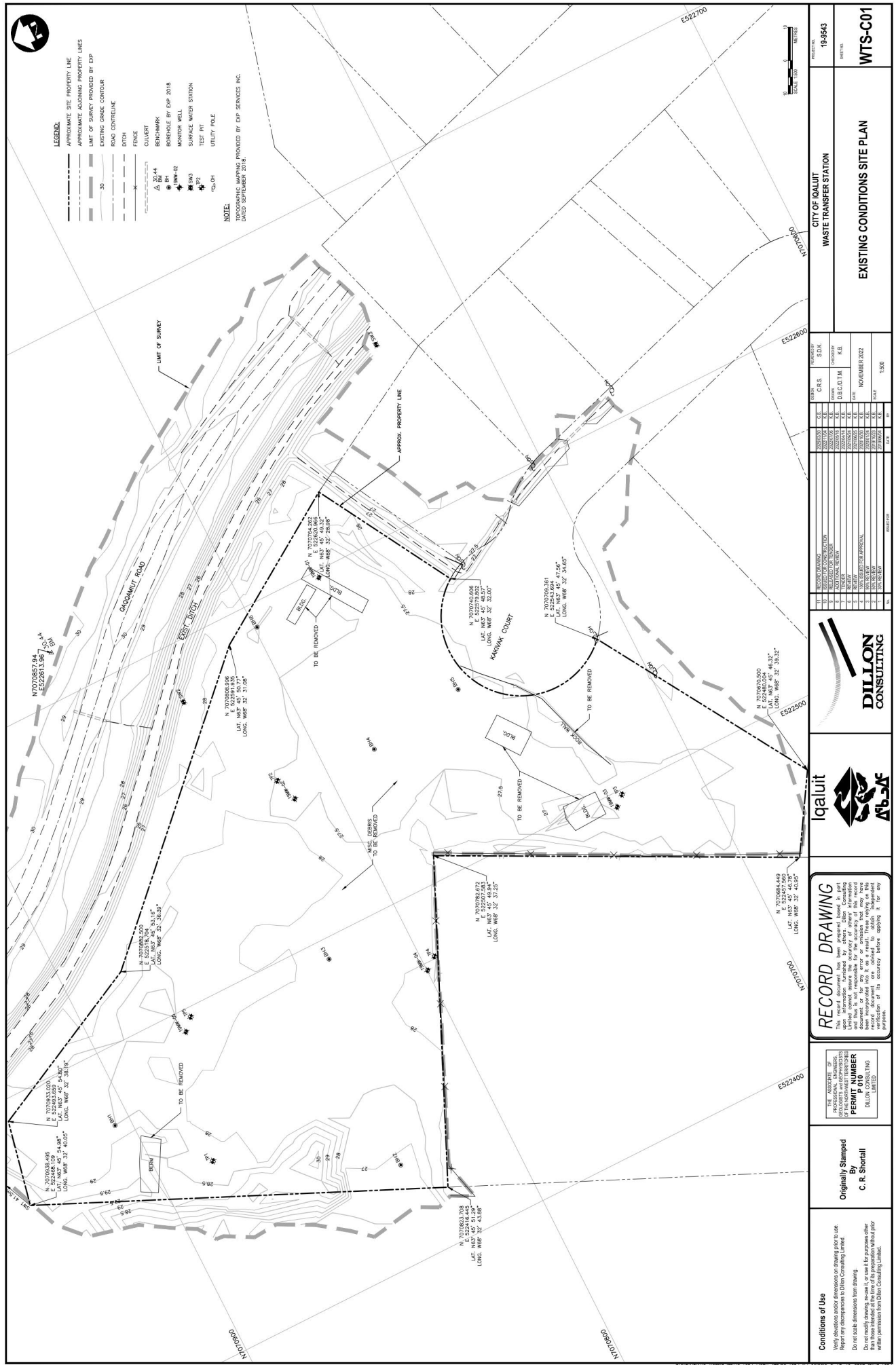

Conditions of Use

Originally Stamped
By
C. R. Shortall

THE ASSOCIATE OF
PROFESSIONAL ENGINEERS,
GEOLOGISTS AND GEOPHYSICISTS
OF THE NORTHWEST TERRITORIES
**PERMIT NUMBER
P 010**
DILLON CONSULTING

RECORD DRAWING

Iqaluit

[illegible]

EXISTING CONDITIONS SITE PLAN

19-9543

WTS-C01



THE ASSOCIATE OF
PROFESSIONAL ENGINEERS,
GEOLOGISTS AND GEOPHYSICISTS
OF THE NORTHWEST TERRITORIES
**PERMIT NUMBER
P 010**
DILLON CONSULTING
LIMITED

Age (yr)	1	2	3	4	5	6	7	8	9	10	11	12	13	14	15	16	17	18	19	20	21	22	23	24	25	26	27	28	29	30	31	32	33	34	35	36	37	38	39	40	41	42	43	44	45	46	47	48	49	50	51	52	53	54	55	56	57	58	59	60	61	62	63	64	65	66	67	68	69	70	71	72	73	74	75	76	77	78	79	80	81	82	83	84	85	86	87	88	89	90	91	92	93	94	95	96	97	98	99	100
----------	---	---	---	---	---	---	---	---	---	----	----	----	----	----	----	----	----	----	----	----	----	----	----	----	----	----	----	----	----	----	----	----	----	----	----	----	----	----	----	----	----	----	----	----	----	----	----	----	----	----	----	----	----	----	----	----	----	----	----	----	----	----	----	----	----	----	----	----	----	----	----	----	----	----	----	----	----	----	----	----	----	----	----	----	----	----	----	----	----	----	----	----	----	----	----	----	----	----	----	-----

PROFESSORS, ENGINEERS,
GEOLOGISTS and GEOPHYSICISTS
OF THE NORTHWEST TERRITORIES

PERMIT NUMBER
P 010DILLON CONSULTING
LIMITED



 Inuit Circumpolar Council
 Inuit Circumpolar Council



DILLON
CONSULTING

[illegible]

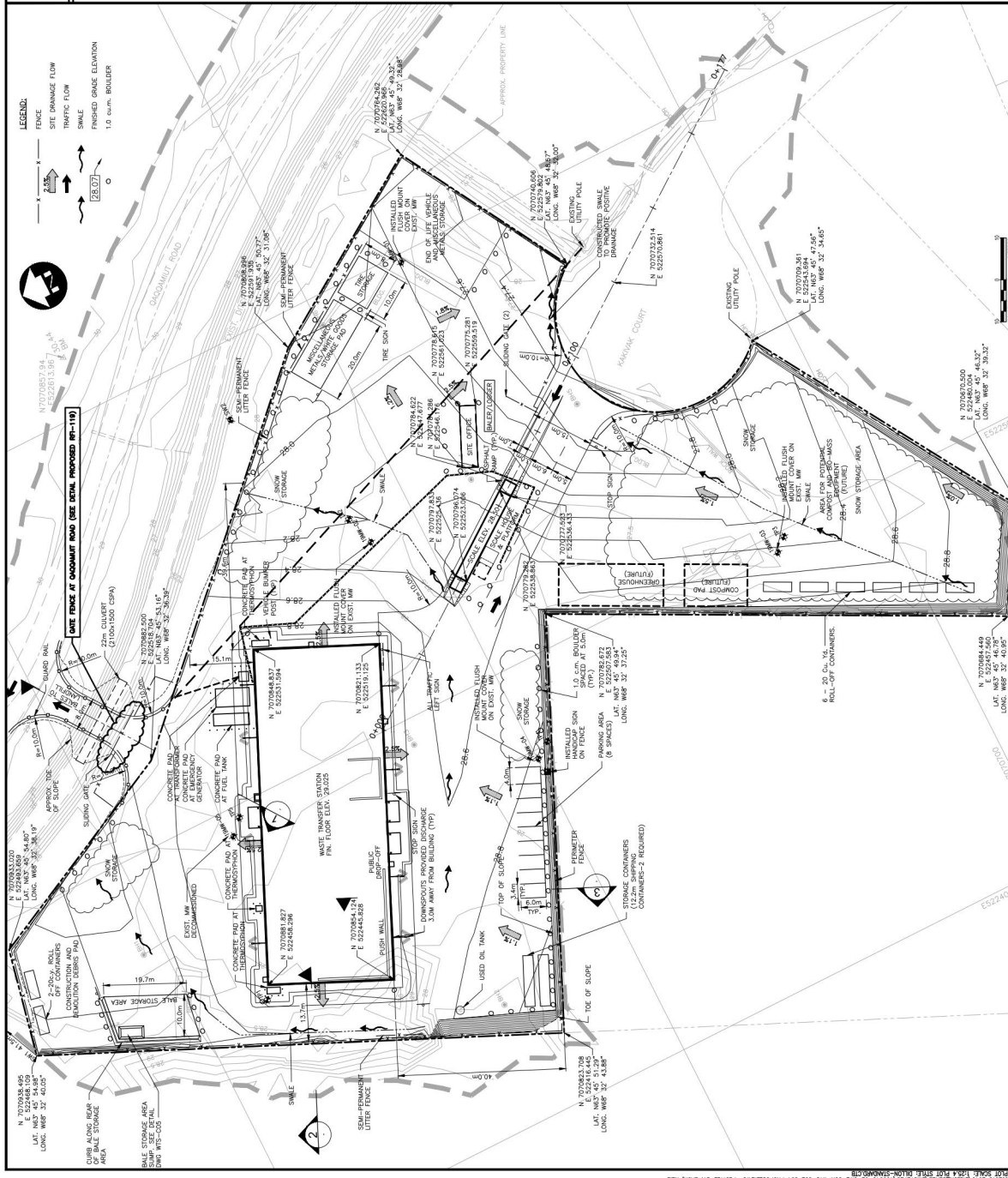
PROJECT NO. 19-9543	<p>PROPOSED SITE PLAN</p> <p>WTS-C02</p>
SHEET NO.	

[illegible]

Conditions of Use

Originally Stamped
By
C. R. Shortall

RECORD DRAWING

Iqaluit



DILLON
CONSULTING

CITY OF IQUALUIT WASTE TRANSFER STATION	PROJECT NO. 19-9543
SHEET NO.	



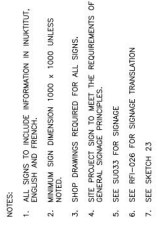

RECORD DRAWING

This record document has been prepared based in part upon information furnished by others. Dicon Consulting Limited cannot assure the accuracy of other information and thus is not responsible for the accuracy of this record document for any use other than that for which this record document was prepared. Those relying on this record document are advised to obtain independent verification of its accuracy before applying it for any purpose.

THE ASSOCIATE OF
PROFESSIONAL ENGINEERS,
GEOLOGISTS AND GEOPHYSICISTS
OF THE NORTHWEST TERRITORIES
PERMIT NUMBER
P 010
DILLON CONSULTING
LIMITED

Originally Stamped
By
C. R. Shortall

Conditions of Use

Verify elevations and/or dimensions on drawing prior to use. Report any discrepancies to Dillon Consulting Limited.

Do not scale dimensions from drawing.

Do not modify drawing, re-use it, or use it for purposes other than those intended at the time of its preparation without prior written permission from Dillon Consulting Limited.



77.



NOTE:
SEE ARCH. DWG FOR ELEVATION AND SECTIONS.
STAIRS AND CONNECTIONS TO BE DESIGNED
AND SUPPLIED BY MISCELLANEOUS METALS.

RECORD DRAWING



DILLON
CONSULTING

REVIEWER REVIEW		SECTION	LA	GM	DATE REVIEWED	CPW	DATE
11	RECORD MANAGER	RECORDS	2020/03/30				NOVEMBER 2022
10	RECORDS MANAGER	RECORDS	2020/03/30				
9	RECORDS MANAGER	RECORDS	2020/03/30				
8	RECORDS MANAGER	RECORDS	2020/03/30				
7	RECORDS MANAGER	RECORDS	2020/03/30				
6	RECORDS MANAGER	RECORDS	2020/03/30				
5	RECORDS MANAGER	RECORDS	2020/03/30				
4	RECORDS MANAGER	RECORDS	2020/03/30				
3	RECORDS MANAGER	RECORDS	2020/03/30				
2	RECORDS MANAGER	RECORDS	2020/03/30				
1	RECORDS MANAGER	RECORDS	2020/03/30				

CITY OF IQALUIT
WASTE TRANSFER STATION

MEZZANINE PLAN

19-9543

WTS-S04

NOTES:

1. ALL STEEL STUDS WELDED TO ANGLE AND HSS TO BE 12.7mm DIAMETER AND SHALL BE GROUTED INTO BLOCK CORE AT BEARING ENDS.
2. LINTEL BEAMS SHALL SPAN OPENINGS. GROUTED BLOCK AT BOTH ENDS OF SUPPORTED LINTELS.
3. NUMBER OF LINTEL BEAMS REQUIRED SHALL BE CONFIRMED AND COORDINATED WITH ARCHITECTURAL FOR EXACT WIDTHS AND LOCATIONS.

STEEL LINTEL SCHEDULE	
CLEAR SPAN	WALL THICKNESS
	190
1500 TO 2600	HSS 178x178x6.4

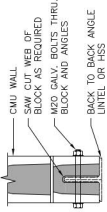

NOTE: ALL LINTELS TO BE GALVANIZED.

NOTE: ALL LINTELS TO BE GALVANIZED.

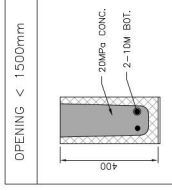

OPENING < 1500mm

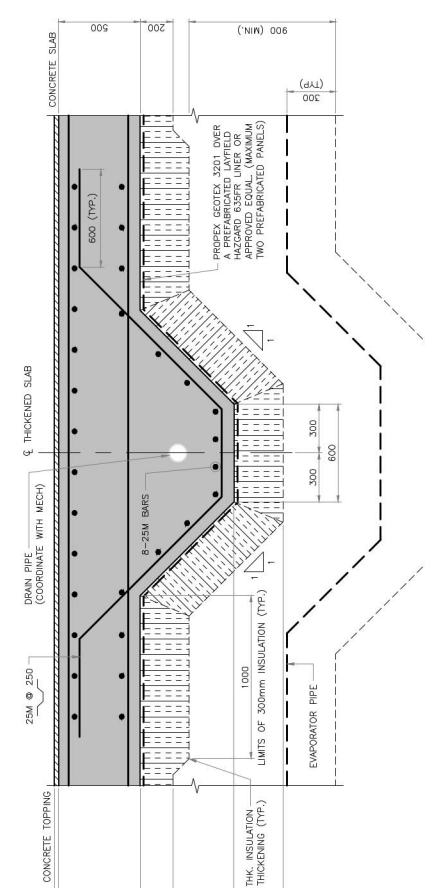
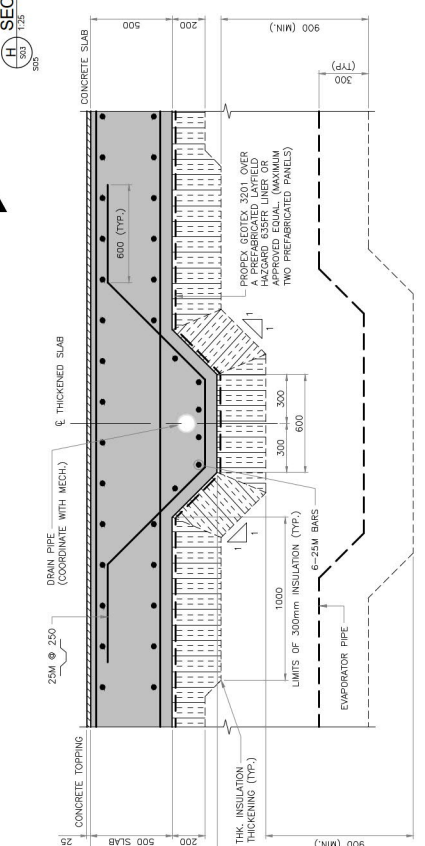
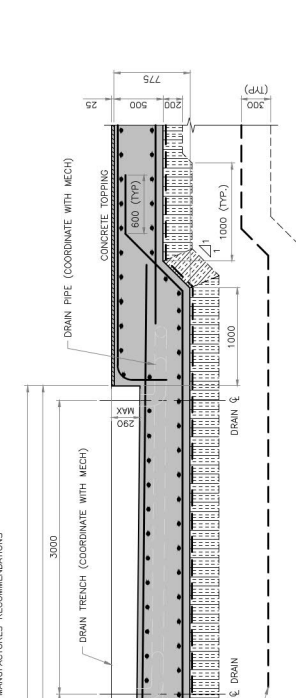
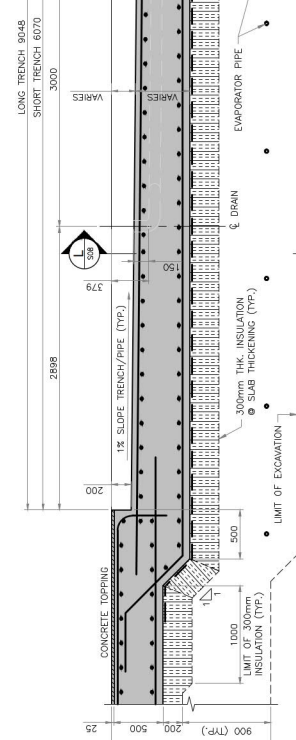
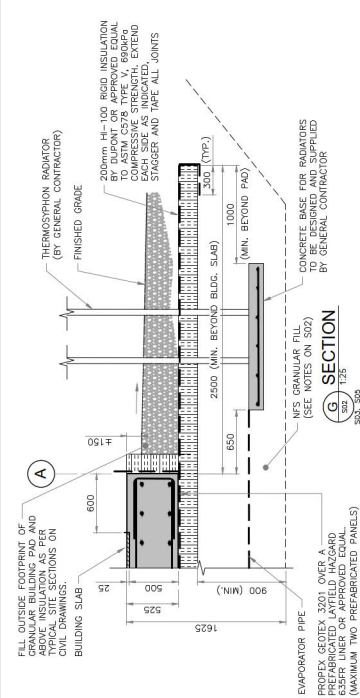
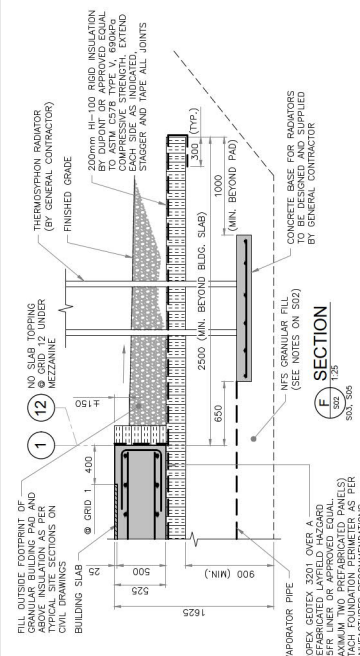

Conditions of Use

Verify dimensions and/or dimensions on drawing prior to use.
Reprint any dimensions in this drawing without permission from Dillon Consulting Limited.
Do not modify, alter, or use in any way for purposes other than those intended for the original drawing.
Do not modify, alter, or use in any way for purposes other than those intended for the original drawing without written permission from Dillon Consulting Limited.

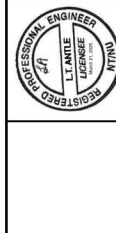

RECORD DRAWING

This record drawing has been prepared based on information provided by the client and is not to be used for any other purpose without the written consent of Dillon Consulting Limited. The client warrants the accuracy of the information provided and Dillon Consulting Limited does not warrant the accuracy of the information provided. Those relying on this drawing do so at their own risk. Those relying on this drawing for any other purpose without the written consent of Dillon Consulting Limited do so at their own risk.



NO.	REVISION	DATE	BY	CHKD.	APPD.
1	ISSUED FOR CONSTRUCTION	2023/03/15	LA	GA	
2	REVISION	2023/03/15	LA	GA	
3	REVISION	2023/03/15	LA	GA	
4	REVISION	2023/03/15	LA	GA	
5	REVISION	2023/03/15	LA	GA	
6	REVISION	2023/03/15	LA	GA	
7	REVISION	2023/03/15	LA	GA	
8	REVISION	2023/03/15	LA	GA	
9	REVISION	2023/03/15	LA	GA	
10	REVISION	2023/03/15	LA	GA	

CITY OF IQUALUIT
WASTE TRANSFER STATION

SLAB SECTIONS & DETAILS 2

WTS-S07

19-9543

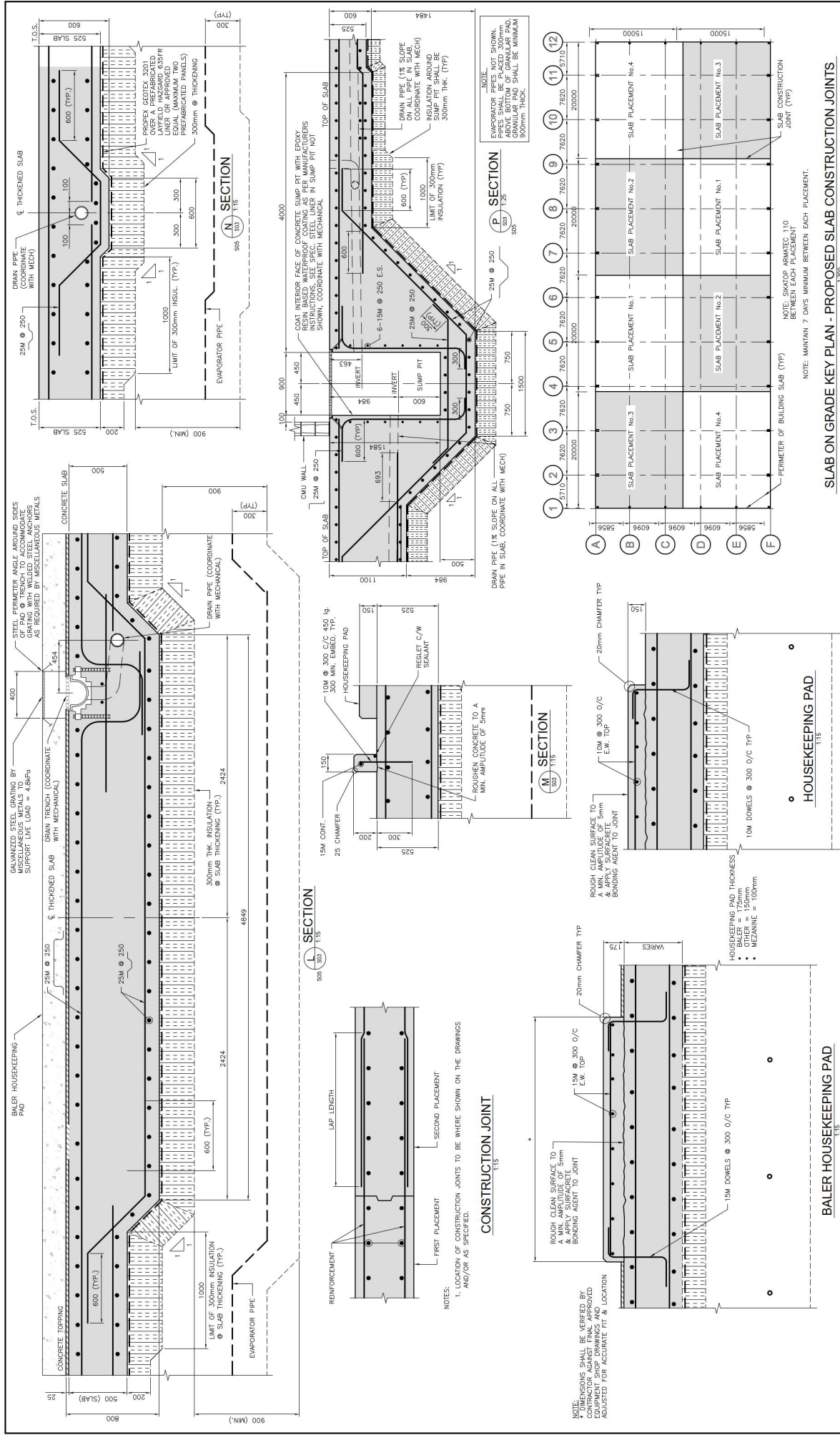

<div>Conditions of Use</div> <div>Verify elevations and/or dimensions on drawing prior to use. Report any discrepancies to Dillon Consulting Limited. Do not modify drawings re-use or use for purposes other than those intended. Written permission from Dillon Consulting Limited.</div>	<div>RECORD DRAWING</div> <div>This record drawing has been prepared based on the information provided by others. Dillon Consulting Limited and Iqaluit are not responsible for the accuracy of this record drawing and that it is not intended to be used for construction purposes. Verification of its accuracy before applying it for any purpose.</div>	<div><div><div><div><div></div><div></div></div><div><div></div><div></div></div></div><div><div></div><div></div></div></div><div><div></div><div></div></div></div>	<div><div><div><div></div><div></div></div><div><div></div><div></div></div></div><div><div></div><div></div></div></div>	<div><div><div><div></div><div></div></div><div><div></div><div></div></div></div><div><div></div><div></div></div></div>	<div><div><div><div></div><div></div></div><div><div></div><div></div></div></div><div><div></div><div></div></div></div>	<div><div><div><div></div><div></div></div><div><div></div><div></div></div></div><div><div></div><div></div></div></div>	<div><div><div><div></div><div></div></div><div><div></div><div></div></div></div><div><div></div><div></div></div></div>	<div><div><div><div></div><div></div></div><div><div></div><div></div></div></div><div><div></div><div></div></div></div>	<div><div><div><div></div><div></div></div><div><div></div><div></div></div></div><div><div></div><div></div></div></div>	<div><div><div><div></div><div></div></div><div><div></div><div></div></div></div><div><div></div><div></div></div></div>	<div><div><div><div></div><div></div></div><div><div></div><div></div></div></div><div><div></div><div></div></div></div>	<div><div><div><div></div><div></div></div><div><div></div><div></div></div></div><div><div></div><div></div></div></div>	<div><div><div><div></div><div></div></div><div><div></div><div></div></div></div><div><div></div><div></div></div></div>	<div><div><div><div></div><div></div></div><div><div></div><div></div></div></div><div><div></div><div></div></div></div>	<div><div><div><div></div><div></div></div><div><div></div><div></div></div></div><div><div></div><div></div></div></div>	<div><div><div><div></div><div></div></div><div><div></div><div></div></div></div><div><div></div><div></div></div></div>	<div><div><div><div></div><div></div></div><div><div></div><div></div></div></div><div><div></div><div></div></div></div>	<div><div><div><div></div><div></div></div><div><div></div><div></div></div></div><div><div></div><div></div></div></div>	<div><div><div><div></div><div></div></div><div><div></div><div></div></div></div><div><div></div><div></div></div></div>	<div><div><div><div></div><div></div></div><div><div></div><div></div></div></div><div><div></div><div></div></div></div>	<div><div><div><div></div><div></div></div><div><div></div><div></div></div></div><div><div></div><div></div></div></div>	<div><div><div><div></div><div></div></div><div><div></div><div></div></div></div><div><div></div><div></div></div></div>	<div><div><div><div></div><div></div></div><div><div></div><div></div></div></div><div><div></div><div></div></div></div>	<div><div><div><div></div><div></div></div><div><div></div><div></div></div></div><div><div></div><div></div></div></div>	<div><div><div><div></div><div></div></div><div><div></div><div></div></div></div><div><div></div><div></div></div></div>	<div><div><div><div></div><div></div></div><div><div></div><div></div></div></div><div><div></div><div></div></div></div>	<div><div><div><div></div><div></div></div><div><div></div><div></div></div></div><div><div></div><div></div></div></div>	<div><div><div><div></div><div></div></div><div><div></div><div></div></div></div><div><div></div><div></div></div></div>	<div><div><div><div></div><div></div></div><div><div></div><div></div></div></div><div><div></div><div></div></div></div>	<div><div><div><div></div><div></div></div><div><div></div><div></div></div></div><div><div></div><div></div></div></div>	<div><div><div><div></div><div></div></div><div><div></div><div></div></div></div><div><div></div><div></div></div></div>	<div><div><div><div></div><div></div></div><div><div></div><div></div></div></div><div><div></div><div></div></div></div>	<div><div><div><div></div><div></div></div><div><div></div><div></div></div></div><div><div></div><div></div></div></div>	<div><div><div><div></div><div></div></div><div><div></div><div></div></div></div><div><div></div><div></div></div></div>	<div><div><div><div></div><div></div></div><div><div></div><div></div></div></div><div><div></div><div></div></div></div>	<div><div><div><div></div><div></div></div><div><div></div><div></div></div></div><div><div></div><div></div></div></div>	<div><div><div><div></div><div></div></div><div><div></div><div></div></div></div><div><div></div><div></div></div></div>	<div><div><div><div></div><div></div></div><div><div></div><div></div></div></div><div><div></div><div></div></div></div>	<div><div><div><div></div><div></div></div><div><div></div><div></div></div></div><div><div></div><div></div></div></div>	<div><div><div><div></div><div></div></div><div><div></div><div></div></div></div><div><div></div><div></div></div></div>	<div><div><div><div></div><div></div></div><div><div></div><div></div></div></div><div><div></div><div></div></div></div>	<div><div><div><div></div><div></div></div><div><div></div><div></div></div></div><div><div></div><div></div></div></div>	<div><div><div><div></div><div></div></div><div><div></div><div></div></div></div><div><div></div><div></div></div></div>	<div><div><div><div></div><div></div></div><div><div></div><div></div></div></div><div><div></div><div></div></div></div>	<div><div><div><div></div><div></div></div><div><div></div><div></div></div></div><div><div></div><div></div></div></div>	<div><div><div><div></div><div></div></div><div><div></div><div></div></div></div><div><div></div><div></div></div></div>	<div><div><div><div></div><div></div></div><div><div></div><div></div></div></div><div><div></div><div></div></div></div>	<div><div><div><div></div><div></div></div><div><div></div><div></div></div></div><div><div></div><div></div></div></div>	<div><div><div><div></div><div></div></div><div><div></div><div></div></div></div><div><div></div><div></div></div></div>	<div><div><div><div></div><div></div></div><div><div></div><div></div></div></div><div><div></div><div></div></div></div>	<div><div><div><div></div><div></div></div><div><div></div><div></div></div></div><div><div></div><div></div></div></div>	<div><div><div><div></div><div></div></div><div><div></div><div></div></div></div><div><div></div><div></div></div></div>	<div><div><div><div></div><div></div></div><div><div></div><div></div></div></div><div><div></div><div></div></div></div>	<div><div><div><div></div><div></div></div><div><div></div><div></div></div></div><div><div></div><div></div></div></div>	<div><div><div><div></div><div></div></div><div><div></div><div></div></div></div><div><div></div><div></div></div></div>	<div><div><div><div></div><div></div></div><div><div></div><div></div></div></div><div><div></div><div></div></div></div>	<div><div><div><div></div><div></div></div><div><div></div><div></div></div></div><div><div></div><div></div></div></div>	<div><div><div><div></div><div></div></div><div><div></div><div></div></div></div><div><div></div><div></div></div></div>	<div><div><div><div></div><div></div></div><div><div></div><div></div></div></div><div><div></div><div></div></div></div>	<div><div><div><div></div><div></div></div><div><div></div><div></div></div></div><div><div></div><div></div></div></div>	<div><div><div><div></div><div></div></div><div><div></div><div></div></div></div><div><div></div><div></div></div></div>	<div><div><div><div></div><div></div></div><div><div></div><div></div></div></div><div><div></div><div></div></div></div>	<div><div><div><div></div><div></div></div><div><div></div><div></div></div></div><div><div></div><div></div></div></div>	<div><div><div><div></div><div></div></div><div><div></div><div></div></div></div><div><div></div><div></div></div></div>	<div><div><div><div></div><div></div></div><div><div></div><div></div></div></div><div><div></div><div></div></div></div>	<div><div><div><div></div><div></div></div><div><div></div><div></div></div></div><div><div></div><div></div></div></div>	<div><div><div><div></div><div></div></div><div><div></div><div></div></div></div><div><div></div><div></div></div></div>	<div><div><div><div></div><div></div></div><div><div></div><div></div></div></div><div><div></div><div></div></div></div>	<div><div><div><div></div><div></div></div><div><div></div><div></div></div></div><div><div></div><div></div></div></div>	<div><div><div><div></div><div></div></div><div><div></div><div></div></div></div><div><div></div><div></div></div></div>	<div><div><div><div></div><div></div></div><div><div></div><div></div></div></div><div><div></div><div></div></div></div>	<div><div><div><div></div><div></div></div><div><div></div><div></div></div></div><div><div></div><div></div></div></div>	<div><div><div><div></div><div></div></div><div><div></div><div></div></div></div><div><div></div><div></div></div></div>	<div><div><div><div></div><div></div></div><div><div></div><div></div></div></div><div><div></div><div></div></div></div>	<div><div><div><div></div><div></div></div><div><div></div><div></div></div></div><div><div></div><div></div></div></div>	<div><div><div><div></div><div></div></div><div><div></div><div></div></div></div><div><div></div><div></div></div></div>	<div><div><div><div></div><div></div></div><div><div></div><div></div></div></div><div><div></div><div></div></div></div>	<div><div><div><div></div><div></div></div><div><div></div><div></div></div></div><div><div></div><div></div></div></div>	<div><div><div><div></div><div></div></div><div><div></div><div></div></div></div><div><div></div><div></div></div></div>	<div><div><div><div></div><div></div></div><div><div></div><div></div></div></div><div><div></div><div></div></div></div>	<div><div><div><div></div><div></div></div><div><div></div><div></div></div></div><div><div></div><div></div></div></div>	<div><div><div><div></div><div></div></div><div><div></div><div></div></div></div><div><div></div><div></div></div></div>	<div><div><div><div></div><div></div></div><div><div></div><div></div></div></div><div><div></div><div></div></div></div>	<div><div><div><div></div><div></div></div><div><div></div><div></div></div></div><div><div></div><div></div></div></div>	<div><div><div><div></div><div></div></div><div><div></div><div></div></div></div><div><div></div><div></div></div></div>	<div><div><div><div></div><div></div></div><div><div></div><div></div></div></div><div><div></div></div></div>
---	--	---	---	---	---	---	---	---	---	---	---	---	---	---	---	---	---	---	---	---	---	---	---	---	---	---	---	---	---	---	---	---	---	---	---	---	---	---	---	---	---	---	---	---	---	---	---	---	---	---	---	---	---	---	---	---	---	---	---	---	---	---	---	---	---	---	---	---	---	---	---	---	---	---	---	---	---	---	---	---	---	---	---	---	---	--

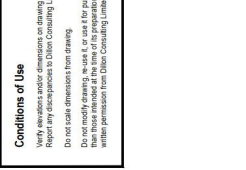
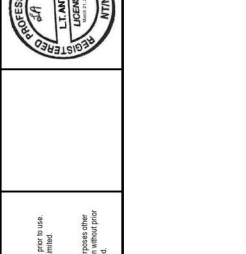
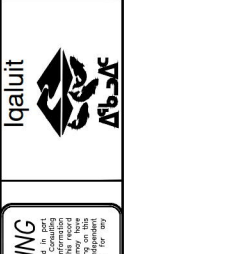
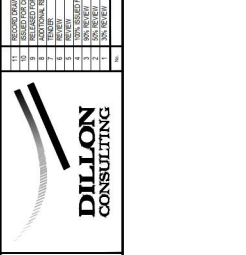
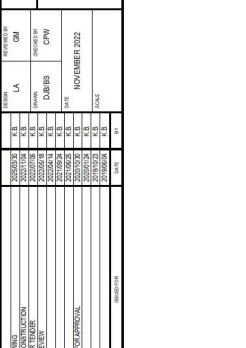
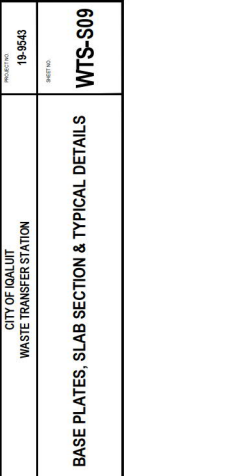
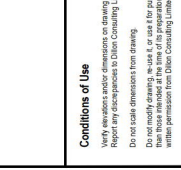
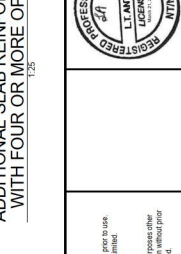
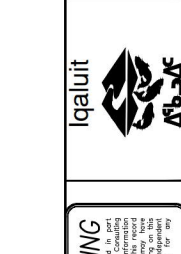
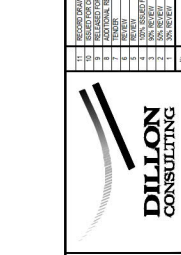
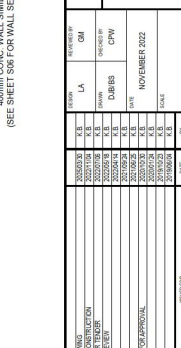
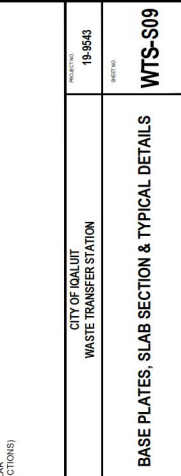
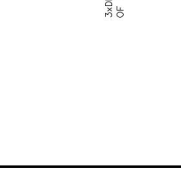
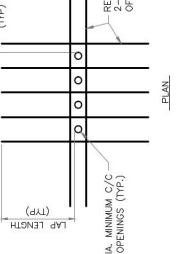
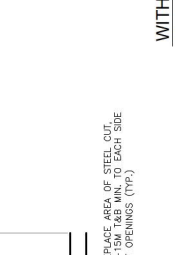
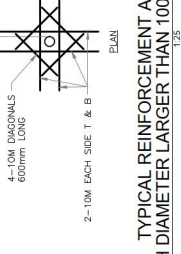
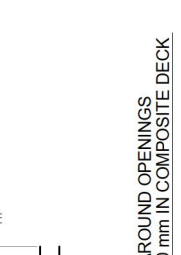
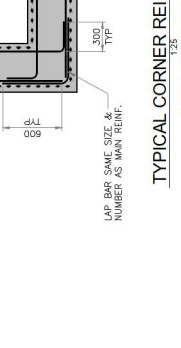
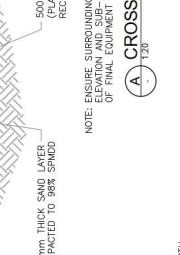
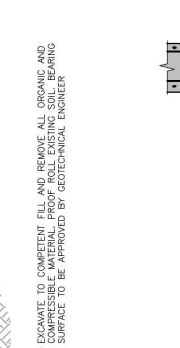
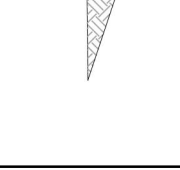
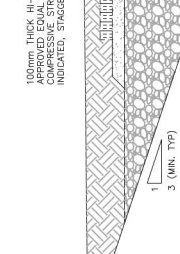
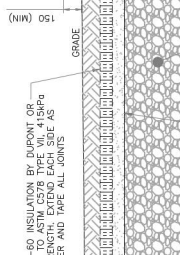
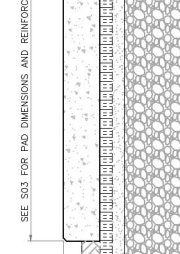
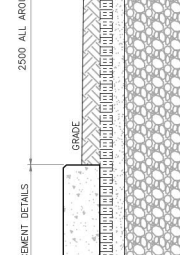
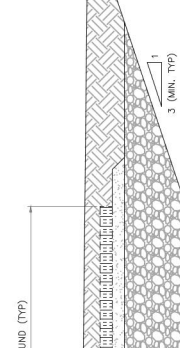
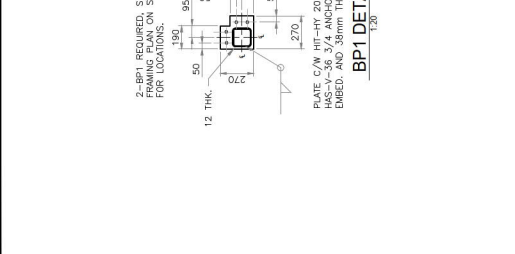
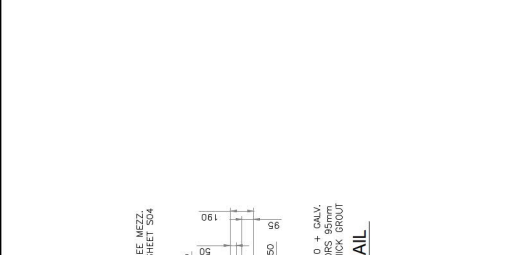
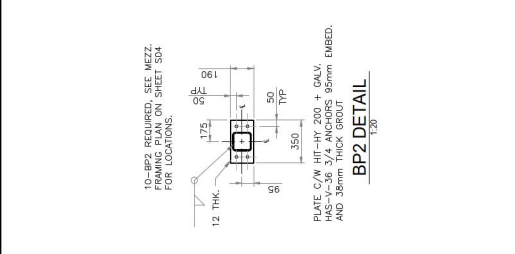
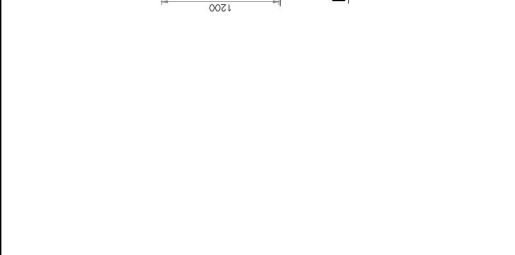
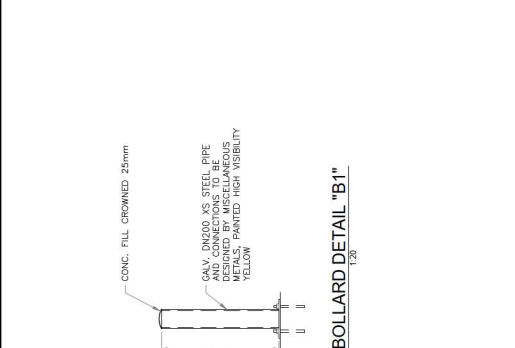
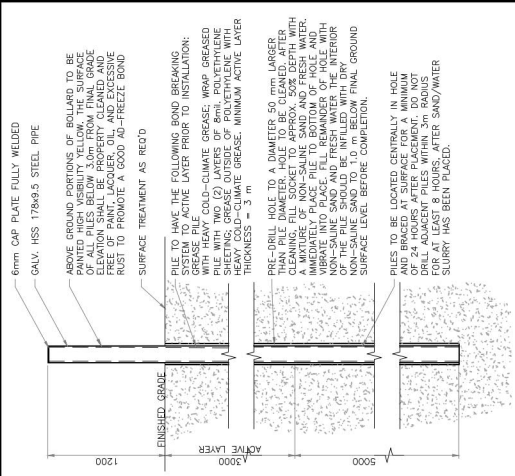

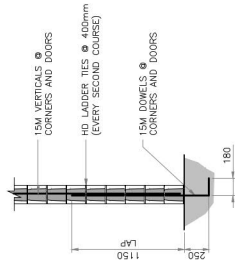

TYP. MASONRY
WALL REINFORCING

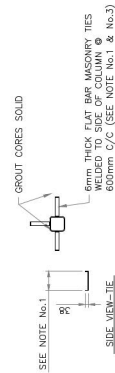

NOTES

1. THE LENGTH SHALL BE AS REQUIRED, SO THAT END HOOK OF TIE IS (\pm) AT CENTER OF FIRST CORE OF CMU.
2. GROUT FILL CORES OF CMU WHERE TIES ARE LOCATED.
3. CONTRACTOR SHALL DETERMINE WHICH FACE OF COLUMN REQUIRES MASONRY TIES PRIOR TO FABRICATION.

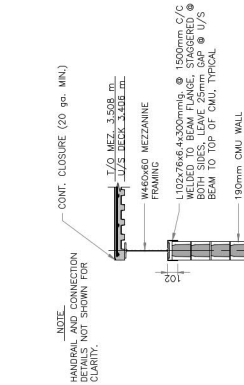
TYP. MASONRY TIES
@ MEZZANINE COLUMNS

NOTE: CONTRACTOR SHALL CONFIRM ALL RELATIVE DIMENSIONS FOR
RAILS AND COORDINATE INSTALLATION WITH ARCHITECTURAL.

SECTION - LATERAL WALL SUPPORT

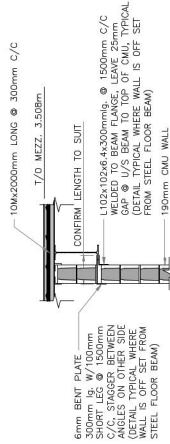

SECTION -WALL OFFSET FROM BEAM (TYP.)

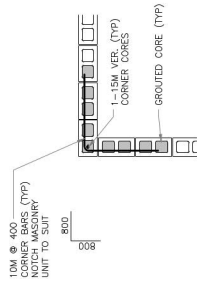

TYP. MASONRY
CORNER REINFORCING

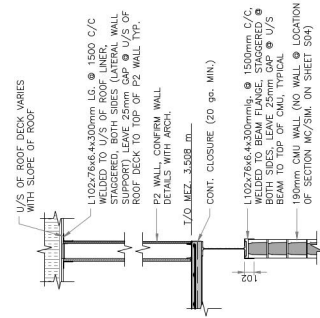

SECTION 125

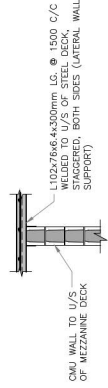

MD SECTION - LATERAL WALL SUPPORT 125

Conditions of Use

Verify elevations and/or dimensions on drawing prior to use.
Report any discrepancies to Dillon Consulting Limited.
Do not scale dimensions from drawing.
Do not modify drawing, or use it, or use it for purposes other than those intended at the time of its preparation without prior written permission from Dillon Consulting Limited.

RECORD DRAWING

This drawing has been prepared for the sole use of the client and is not to be used for any other purpose. The client is responsible for the accuracy of this record drawing and has a right to request a copy of this record drawing. The client is responsible for the accuracy of this record drawing and has a right to request a copy of this record drawing. The client is responsible for the accuracy of this record drawing and has a right to request a copy of this record drawing.



PROFESSIONAL ENGINEER
L. MANTON
REGISTERED PROFESSIONAL ENGINEER

RECORD DRAWING

This drawing has been prepared for the sole use of the client and is not to be used for any other purpose. The client is responsible for the accuracy of this record drawing and has a right to request a copy of this record drawing. The client is responsible for the accuracy of this record drawing and has a right to request a copy of this record drawing. The client is responsible for the accuracy of this record drawing and has a right to request a copy of this record drawing.



Iqualit

RECORD DRAWING

This drawing has been prepared for the sole use of the client and is not to be used for any other purpose. The client is responsible for the accuracy of this record drawing and has a right to request a copy of this record drawing. The client is responsible for the accuracy of this record drawing and has a right to request a copy of this record drawing. The client is responsible for the accuracy of this record drawing and has a right to request a copy of this record drawing.



DILLON CONSULTING

RECORD DRAWING

This drawing has been prepared for the sole use of the client and is not to be used for any other purpose. The client is responsible for the accuracy of this record drawing and has a right to request a copy of this record drawing. The client is responsible for the accuracy of this record drawing and has a right to request a copy of this record drawing. The client is responsible for the accuracy of this record drawing and has a right to request a copy of this record drawing.

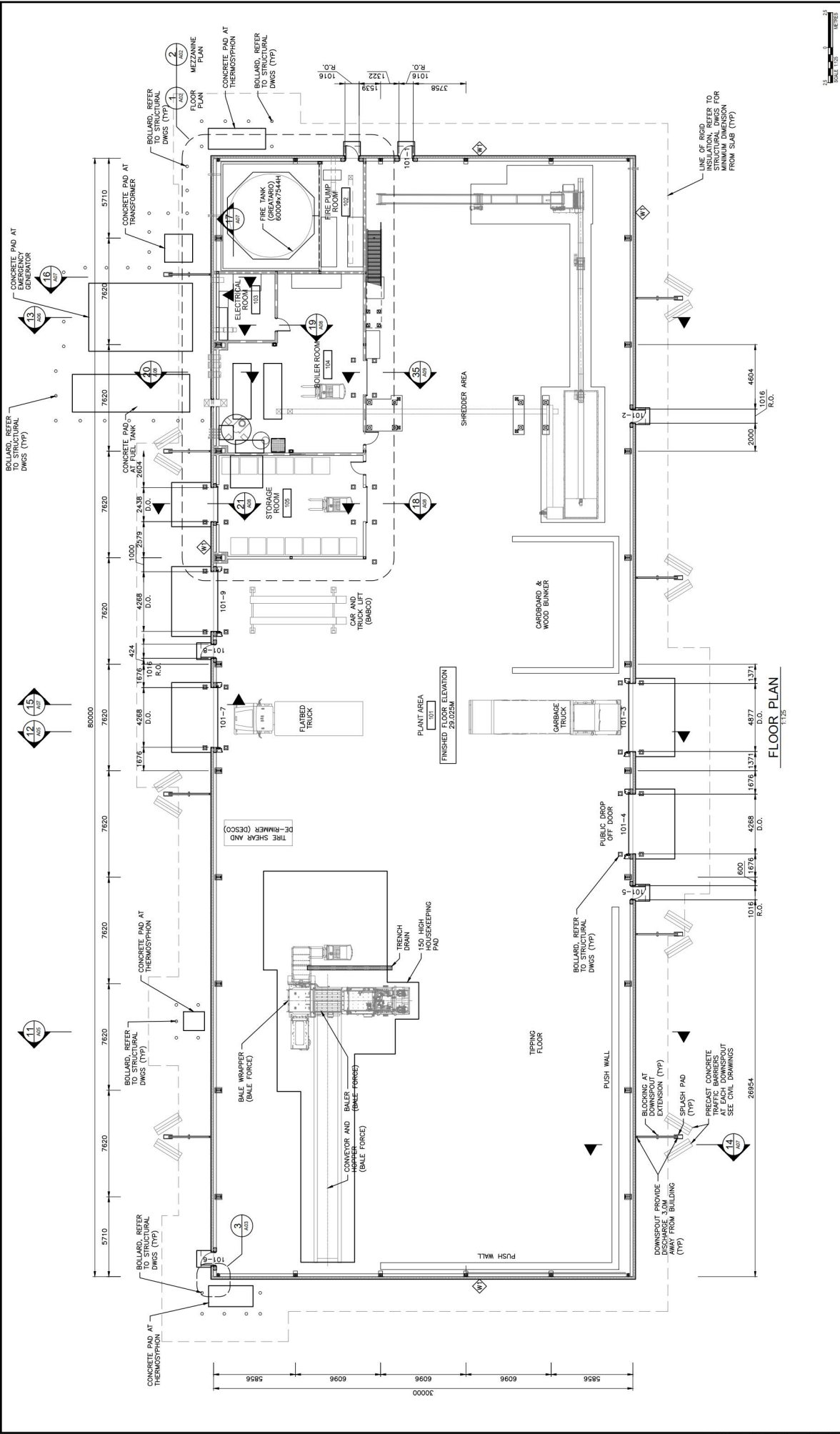

Conditions of Use

Verify all dimensions and/or dimensions on drawing prior to use. Report any discrepancies to Dillon Consulting Limited. Do not modify drawing, reuse it, or use it for purposes other than those intended without the written permission of Dillon Consulting Limited.

RECORD DRAWING

This drawing is a record drawing. It is not to be used for construction. It is a record of the design and construction of the project. It is not to be used for any other purpose. It is not to be used for any other purpose. It is not to be used for any other purpose.

City of Iqaluit

WASTE TRANSFER STATION

FLOOR PLAN

WTS-A01

Dillon Consulting

Iqaluit

Ab-S

NO.	DESCRIPTION	DATE	BY	CHKD	NOTED
1	ISSUED FOR CONSTRUCTION	2021/01/04	JD	JD	
2	ISSUED FOR CONSTRUCTION	2021/01/04	JD	JD	
3	ISSUED FOR CONSTRUCTION	2021/01/04	JD	JD	
4	ISSUED FOR CONSTRUCTION	2021/01/04	JD	JD	
5	ISSUED FOR CONSTRUCTION	2021/01/04	JD	JD	
6	ISSUED FOR CONSTRUCTION	2021/01/04	JD	JD	
7	ISSUED FOR CONSTRUCTION	2021/01/04	JD	JD	
8	ISSUED FOR CONSTRUCTION	2021/01/04	JD	JD	
9	ISSUED FOR CONSTRUCTION	2021/01/04	JD	JD	
10	ISSUED FOR CONSTRUCTION	2021/01/04	JD	JD	
11	ISSUED FOR CONSTRUCTION	2021/01/04	JD	JD	
12	ISSUED FOR CONSTRUCTION	2021/01/04	JD	JD	
13	ISSUED FOR CONSTRUCTION	2021/01/04	JD	JD	
14	ISSUED FOR CONSTRUCTION	2021/01/04	JD	JD	
15	ISSUED FOR CONSTRUCTION	2021/01/04	JD	JD	
16	ISSUED FOR CONSTRUCTION	2021/01/04	JD	JD	
17	ISSUED FOR CONSTRUCTION	2021/01/04	JD	JD	
18	ISSUED FOR CONSTRUCTION	2021/01/04	JD	JD	
19	ISSUED FOR CONSTRUCTION	2021/01/04	JD	JD	
20	ISSUED FOR CONSTRUCTION	2021/01/04	JD	JD	
21	ISSUED FOR CONSTRUCTION	2021/01/04	JD	JD	
22	ISSUED FOR CONSTRUCTION	2021/01/04	JD	JD	
23	ISSUED FOR CONSTRUCTION	2021/01/04	JD	JD	
24	ISSUED FOR CONSTRUCTION	2021/01/04	JD	JD	
25	ISSUED FOR CONSTRUCTION	2021/01/04	JD	JD	
26	ISSUED FOR CONSTRUCTION	2021/01/04	JD	JD	
27	ISSUED FOR CONSTRUCTION	2021/01/04	JD	JD	
28	ISSUED FOR CONSTRUCTION	2021/01/04	JD	JD	
29	ISSUED FOR CONSTRUCTION	2021/01/04	JD	JD	
30	ISSUED FOR CONSTRUCTION	2021/01/04	JD	JD	
31	ISSUED FOR CONSTRUCTION	2021/01/04	JD	JD	
32	ISSUED FOR CONSTRUCTION	2021/01/04	JD	JD	
33	ISSUED FOR CONSTRUCTION	2021/01/04	JD	JD	
34	ISSUED FOR CONSTRUCTION	2021/01/04	JD	JD	
35	ISSUED FOR CONSTRUCTION	2021/01/04	JD	JD	
36	ISSUED FOR CONSTRUCTION	2021/01/04	JD	JD	
37	ISSUED FOR CONSTRUCTION	2021/01/04	JD	JD	
38	ISSUED FOR CONSTRUCTION	2021/01/04	JD	JD	
39	ISSUED FOR CONSTRUCTION	2021/01/04	JD	JD	
40	ISSUED FOR CONSTRUCTION	2021/01/04	JD	JD	
41	ISSUED FOR CONSTRUCTION	2021/01/04	JD	JD	
42	ISSUED FOR CONSTRUCTION	2021/01/04	JD	JD	
43	ISSUED FOR CONSTRUCTION	2021/01/04	JD	JD	
44	ISSUED FOR CONSTRUCTION	2021/01/04	JD	JD	
45	ISSUED FOR CONSTRUCTION	2021/01/04	JD	JD	
46	ISSUED FOR CONSTRUCTION	2021/01/04	JD	JD	
47	ISSUED FOR CONSTRUCTION	2021/01/04	JD	JD	
48	ISSUED FOR CONSTRUCTION	2021/01/04	JD	JD	
49	ISSUED FOR CONSTRUCTION	2021/01/04	JD	JD	
50	ISSUED FOR CONSTRUCTION	2021/01/04	JD	JD	
51	ISSUED FOR CONSTRUCTION	2021/01/04	JD	JD	
52	ISSUED FOR CONSTRUCTION	2021/01/04	JD	JD	
53	ISSUED FOR CONSTRUCTION	2021/01/04	JD	JD	
54	ISSUED FOR CONSTRUCTION	2021/01/04	JD	JD	
55	ISSUED FOR CONSTRUCTION	2021/01/04	JD	JD	
56	ISSUED FOR CONSTRUCTION	2021/01/04	JD	JD	
57	ISSUED FOR CONSTRUCTION	2021/01/04	JD	JD	
58	ISSUED FOR CONSTRUCTION	2021/01/04	JD	JD	
59	ISSUED FOR CONSTRUCTION	2021/01/04	JD	JD	
60	ISSUED FOR CONSTRUCTION	2021/01/04	JD	JD	
61	ISSUED FOR CONSTRUCTION	2021/01/04	JD	JD	
62	ISSUED FOR CONSTRUCTION	2021/01/04	JD	JD	
63	ISSUED FOR CONSTRUCTION	2021/01/04	JD	JD	
64	ISSUED FOR CONSTRUCTION	2021/01/04	JD	JD	
65	ISSUED FOR CONSTRUCTION	2021/01/04	JD	JD	
66	ISSUED FOR CONSTRUCTION	2021/01/04	JD	JD	
67	ISSUED FOR CONSTRUCTION	2021/01/04	JD	JD	
68	ISSUED FOR CONSTRUCTION	2021/01/04	JD	JD	
69	ISSUED FOR CONSTRUCTION	2021/01/04	JD	JD	
70	ISSUED FOR CONSTRUCTION	2021/01/04	JD	JD	
71	ISSUED FOR CONSTRUCTION	2021/01/04	JD	JD	
72	ISSUED FOR CONSTRUCTION	2021/01/04	JD	JD	
73	ISSUED FOR CONSTRUCTION	2021/01/04	JD	JD	
74	ISSUED FOR CONSTRUCTION	2021/01/04	JD	JD	
75	ISSUED FOR CONSTRUCTION	2021/01/04	JD	JD	
76	ISSUED FOR CONSTRUCTION	2021/01/04	JD	JD	
77	ISSUED FOR CONSTRUCTION	2021/01/04	JD	JD	
78	ISSUED FOR CONSTRUCTION	2021/01/04	JD	JD	
79	ISSUED FOR CONSTRUCTION	2021/01/04	JD	JD	
80	ISSUED FOR CONSTRUCTION	2021/01/04	JD	JD	
81	ISSUED FOR CONSTRUCTION	2021/01/04	JD	JD	
82	ISSUED FOR CONSTRUCTION	2021/01/04	JD	JD	
83	ISSUED FOR CONSTRUCTION	2021/01/04	JD	JD	
84	ISSUED FOR CONSTRUCTION	2021/01/04	JD	JD	
85	ISSUED FOR CONSTRUCTION	2021/01/04	JD	JD	
86	ISSUED FOR CONSTRUCTION	2021/01/04	JD	JD	
87	ISSUED FOR CONSTRUCTION	2021/01/04	JD	JD	
88	ISSUED FOR CONSTRUCTION	2021/01/04	JD	JD	
89	ISSUED FOR CONSTRUCTION	2021/01/04	JD	JD	
90	ISSUED FOR CONSTRUCTION	2021/01/04	JD	JD	
91	ISSUED FOR CONSTRUCTION	2021/01/04	JD	JD	
92	ISSUED FOR CONSTRUCTION	2021/01/04	JD	JD	
93	ISSUED FOR CONSTRUCTION	2021/01/04	JD	JD	
94	ISSUED FOR CONSTRUCTION	2021/01/04	JD	JD	
95	ISSUED FOR CONSTRUCTION	2021/01/04	JD	JD	
96	ISSUED FOR CONSTRUCTION	2021/01/04	JD	JD	
97	ISSUED FOR CONSTRUCTION	2021/01/04	JD	JD	
98	ISSUED FOR CONSTRUCTION	2021/01/04	JD	JD	
99	ISSUED FOR CONSTRUCTION	2021/01/04	JD	JD	
100	ISSUED FOR CONSTRUCTION	2021/01/04	JD	JD	

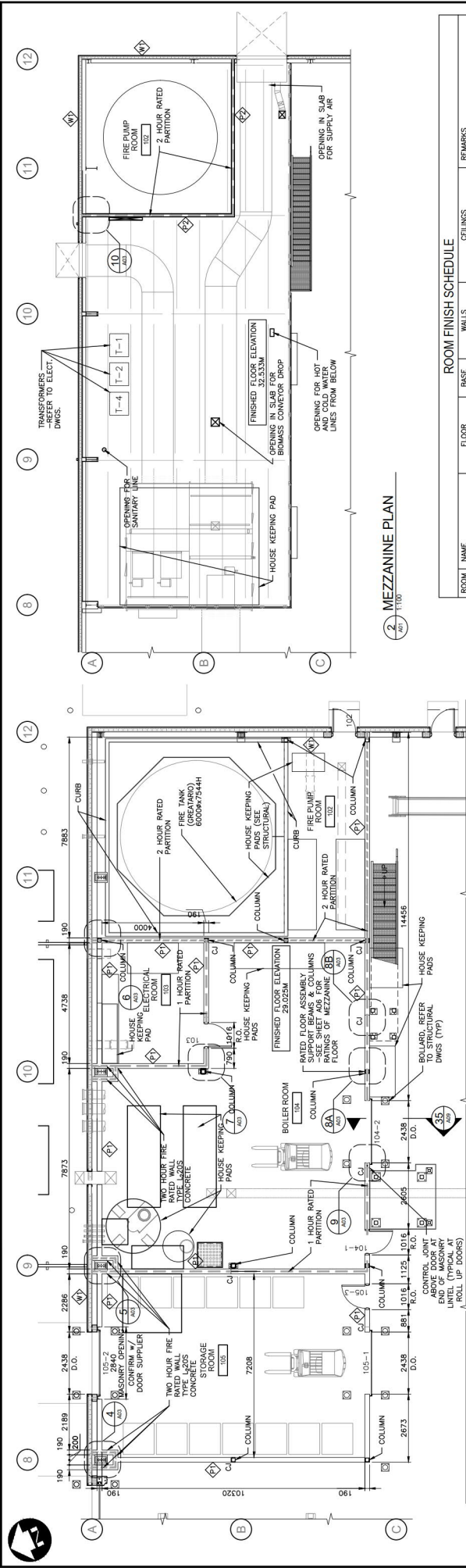

FLOOR PLAN

MEZZANINE PLAN

DOOR, FRAME AND HARDWARE SCHEDULE

NUMBER	FROM	TO	SWING	TYPE	THICK	WIDTH	HEIGHT	FINISH	GLAZING	TYPE	MAT	FINISH	RATING	DETAIL
101-1	101	EXT	RH	F	914	2134	45	HM	PT	F1	THHM	PT		
101-2	101	EXT	LH	F	914	2134	45	HM	PT	F1	THHM	PT		
101-3	101	EXT	—	OH	4877	7000	45	HM	PT					
101-4	101	EXT	—	OH	4288	6098	45	HM	PT					
101-5	101	EXT	LH	F	914	2134	45	HM	PT	F1	THHM	PT		
101-6	101	EXT	LH	F	914	2134	45	HM	PT	F1	THHM	PT		
101-7	101	EXT	LH	F	914	2134	45	HM	PT	F1	THHM	PT		
101-8	101	EXT	LH	F	914	2134	45	HM	PT	F1	THHM	PT		
101-9	101	EXT	—	OH	4288	6098	45	HM	PT					
102	102	EXT	RHR	F	914	2134	45	HM	PT	F1	THHM	PT		
103	101	103	RHR	F	914	2134	45	HM	PT	F1	THHM	PT		
104-1	101	104	RHR	F	914	2134	45	HM	PT	F1	THHM	PT		
104-2	101	105	—	OH	2438	2400		STEEL	PREFIN					
105-1	101	105	—	OH	2438	2400		STEEL	PREFIN					
105-2	105	EXT	—	OH	2438	2400	45	HM	PT					
105-3	101	105	RH	F	914	2134	45	HM	PT	F1	THHM	PT		

TYPE	DESCRIPTION
W1	38 PREFINISHED METAL SING 152 SEMI RIGID INSULATION (R19) WITH NOTCHED 2 SUB GIRTS 163 ALUMINUM PANEL / VAPOUR BARRIER 203 Z GIRTS
P1	190 CONCRETE BLOCK HEAVY DUTY HORIZONTAL REINFORCING EVERY 15M VERTICAL REINFORCING @ 400 O.C. 15M VERTICAL REINFORCING @ 15M CONTINUOUS BARS IN EACH (SEE PLAN FOR FIRE RATING REQUIRED AT BLOCK WALLS)
P2	2 FIRE RATED GYPSUM BOARD ASSEMBLY TO LUC WOODGRADED STUDS, MIN 152MM DEEP • 610 O.C. • 12MM THICK 1215 WIDE GYPSUM BOARD TYPE "X", APPLIED IN TWO LAYERS, BASE LAYER APPLIED FIRST, FINISH LAYER VERTICALLY, TO BE TO U/S OF ROOF STRUCTURE AND BUILDING FRAMING (ALLOW FOR BUILDING DEFLECTION)

DOOR, FRAME ELEVATIONS

Conditions of Use

Verify elevations and/or dimensions on drawing prior to use. Report any discrepancies to Dillon Consulting Limited. Do not modify drawing re-use it, or use it for purposes other than those intended without written permission from Dillon Consulting Limited.

RECORD DRAWING

This drawing is a record drawing and is not intended for construction. It is the responsibility of the client to ensure that the drawing is accurate and that it is not used for construction purposes. It is the responsibility of the client to ensure that the drawing is accurate and that it is not used for construction purposes.

lqaluit

DILLON CONSULTING

CITY OF IQUALUIT

WASTE TRANSFER STATION

ENLARGED FLOOR PLAN, MEZZANINE PLAN, SCHEDULES, DOOR, FRAME ELEVATIONS

ABBREVIATIONS

19-9543

WTS-A02

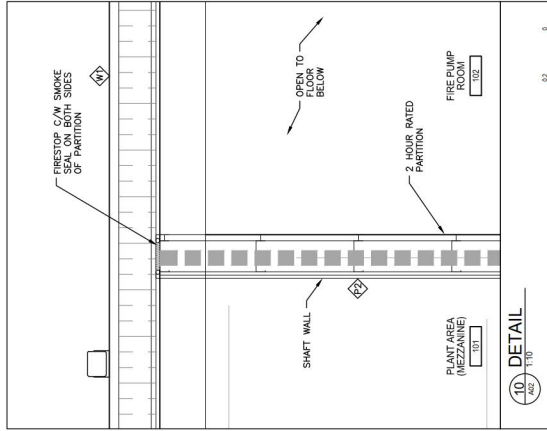
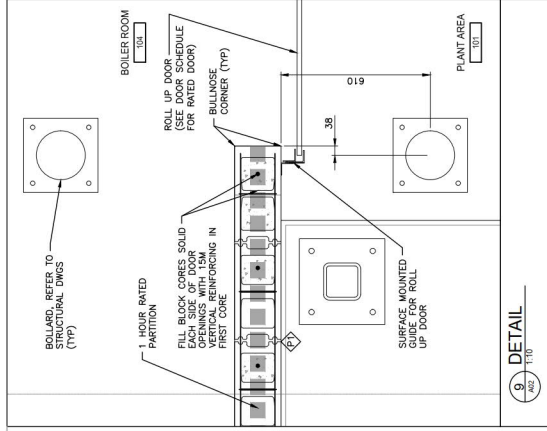
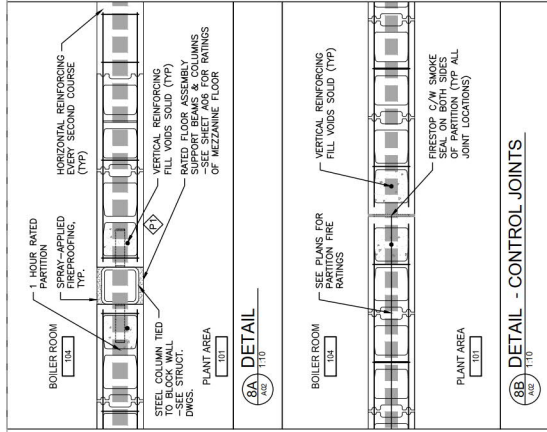
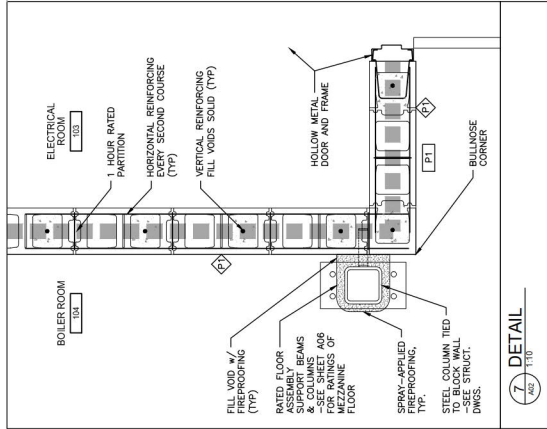
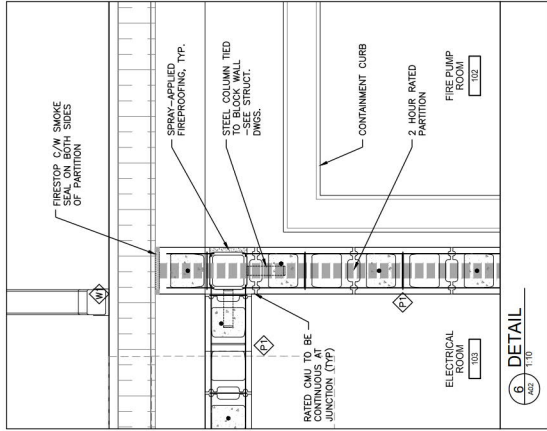
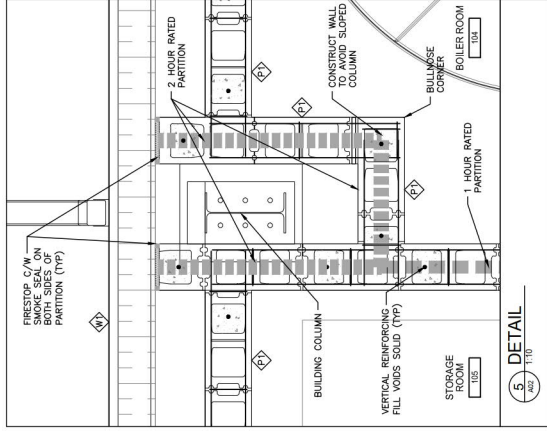
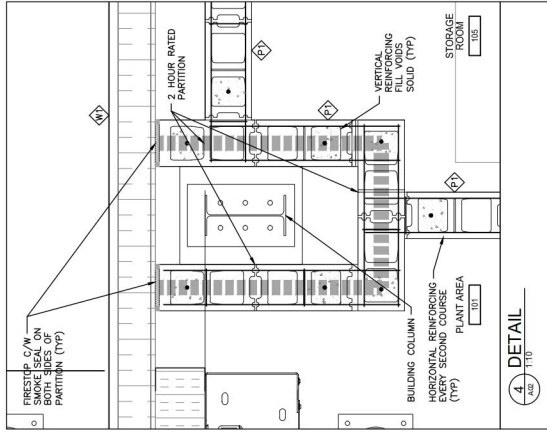
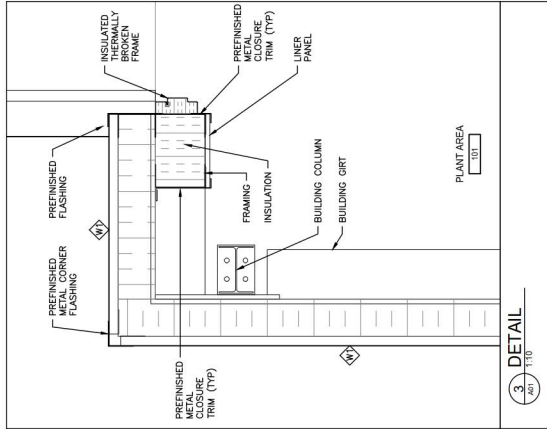

Conditions of Use
Verify dimensions and/or dimensions on drawing prior to use. Report any discrepancies to Dillon Consulting Limited.
Do not modify drawing re-use it, or use it for purposes other than those intended without written permission from Dillon Consulting Limited.

RECORD DRAWING
This drawing is a record drawing. It is not to be used for construction. It is the responsibility of the client to ensure that the drawing is accurate and that it is not used for construction. It is the responsibility of the client to ensure that the drawing is accurate and that it is not used for construction.



NO.	DESCRIPTION	DATE	BY	CHKD.	APPD.
1	ISSUED FOR CONSTRUCTION	2023/11/04	K.E.		
2	ISSUED FOR CONSTRUCTION	2023/11/04	K.E.		
3	ISSUED FOR CONSTRUCTION	2023/11/04	K.E.		
4	ISSUED FOR CONSTRUCTION	2023/11/04	K.E.		
5	ISSUED FOR CONSTRUCTION	2023/11/04	K.E.		
6	ISSUED FOR CONSTRUCTION	2023/11/04	K.E.		
7	ISSUED FOR CONSTRUCTION	2023/11/04	K.E.		
8	ISSUED FOR CONSTRUCTION	2023/11/04	K.E.		
9	ISSUED FOR CONSTRUCTION	2023/11/04	K.E.		
10	ISSUED FOR CONSTRUCTION	2023/11/04	K.E.		
11	ISSUED FOR CONSTRUCTION	2023/11/04	K.E.		
12	ISSUED FOR CONSTRUCTION	2023/11/04	K.E.		
13	ISSUED FOR CONSTRUCTION	2023/11/04	K.E.		
14	ISSUED FOR CONSTRUCTION	2023/11/04	K.E.		
15	ISSUED FOR CONSTRUCTION	2023/11/04	K.E.		
16	ISSUED FOR CONSTRUCTION	2023/11/04	K.E.		
17	ISSUED FOR CONSTRUCTION	2023/11/04	K.E.		
18	ISSUED FOR CONSTRUCTION	2023/11/04	K.E.		
19	ISSUED FOR CONSTRUCTION	2023/11/04	K.E.		
20	ISSUED FOR CONSTRUCTION	2023/11/04	K.E.		

CITY OF IQUALUIT
WASTE TRANSFER STATION
PLAN DETAILS
WTS-A03
19-9543
NOVEMBER 2022

ROOF SCHEDULE	
TYPE	DESCRIPTION
R1	38 PARADISE SEMI ROOF PANELS 51 DAY CHANNELS THERMAL MAT CLIPS TO INSULATION INSULATION DEPTH FOR R40 R40 SEMI RIGID INSULATION 16 DRAINAGE / VAPOUR BARRIER 254 ROOF PURLINS

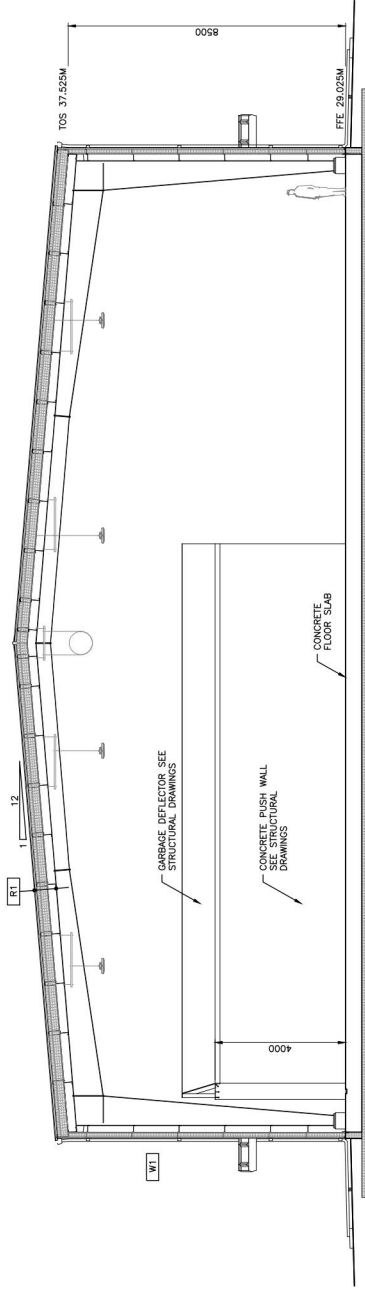

SECTION 11
1:7.5

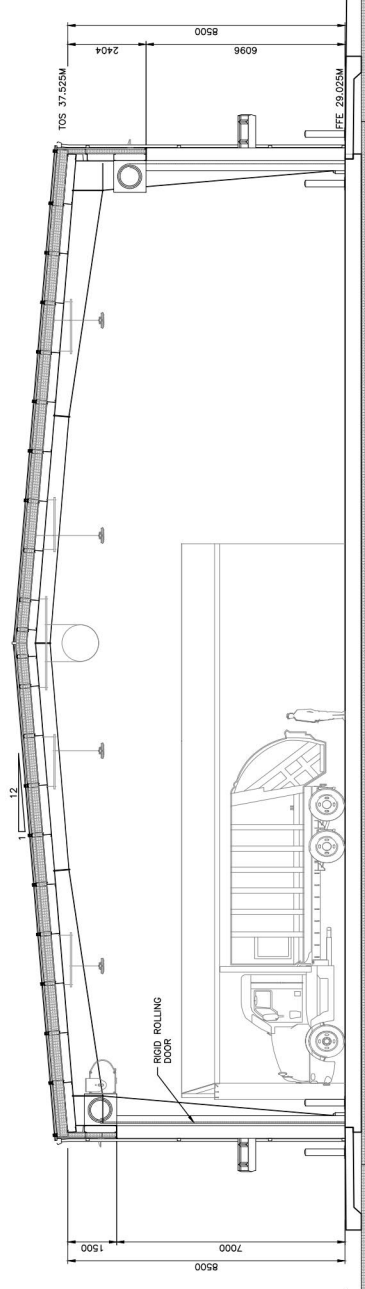

SECTION 12
1:7.5



CITY OF IQUALUIT WASTE TRANSFER STATION	19-9543
CROSS SECTIONS SHEET 1	WTS-A05

NO.	REVISION	DATE	BY	CHKD	APPD	NOTED
1	ISSUED FOR CONSTRUCTION	2021/11/04	K.E.			
2	ISSUED FOR CONSTRUCTION	2021/11/04	K.E.			
3	ISSUED FOR CONSTRUCTION	2021/11/04	K.E.			
4	ISSUED FOR CONSTRUCTION	2021/11/04	K.E.			
5	ISSUED FOR CONSTRUCTION	2021/11/04	K.E.			
6	ISSUED FOR CONSTRUCTION	2021/11/04	K.E.			
7	ISSUED FOR CONSTRUCTION	2021/11/04	K.E.			
8	ISSUED FOR CONSTRUCTION	2021/11/04	K.E.			
9	ISSUED FOR CONSTRUCTION	2021/11/04	K.E.			
10	ISSUED FOR CONSTRUCTION	2021/11/04	K.E.			
11	ISSUED FOR CONSTRUCTION	2021/11/04	K.E.			
12	ISSUED FOR CONSTRUCTION	2021/11/04	K.E.			
13	ISSUED FOR CONSTRUCTION	2021/11/04	K.E.			
14	ISSUED FOR CONSTRUCTION	2021/11/04	K.E.			
15	ISSUED FOR CONSTRUCTION	2021/11/04	K.E.			
16	ISSUED FOR CONSTRUCTION	2021/11/04	K.E.			
17	ISSUED FOR CONSTRUCTION	2021/11/04	K.E.			
18	ISSUED FOR CONSTRUCTION	2021/11/04	K.E.			
19	ISSUED FOR CONSTRUCTION	2021/11/04	K.E.			
20	ISSUED FOR CONSTRUCTION	2021/11/04	K.E.			
21	ISSUED FOR CONSTRUCTION	2021/11/04	K.E.			
22	ISSUED FOR CONSTRUCTION	2021/11/04	K.E.			
23	ISSUED FOR CONSTRUCTION	2021/11/04	K.E.			
24	ISSUED FOR CONSTRUCTION	2021/11/04	K.E.			
25	ISSUED FOR CONSTRUCTION	2021/11/04	K.E.			
26	ISSUED FOR CONSTRUCTION	2021/11/04	K.E.			
27	ISSUED FOR CONSTRUCTION	2021/11/04	K.E.			
28	ISSUED FOR CONSTRUCTION	2021/11/04	K.E.			
29	ISSUED FOR CONSTRUCTION	2021/11/04	K.E.			
30	ISSUED FOR CONSTRUCTION	2021/11/04	K.E.			
31	ISSUED FOR CONSTRUCTION	2021/11/04	K.E.			
32	ISSUED FOR CONSTRUCTION	2021/11/04	K.E.			
33	ISSUED FOR CONSTRUCTION	2021/11/04	K.E.			
34	ISSUED FOR CONSTRUCTION	2021/11/04	K.E.			
35	ISSUED FOR CONSTRUCTION	2021/11/04	K.E.			
36	ISSUED FOR CONSTRUCTION	2021/11/04	K.E.			
37	ISSUED FOR CONSTRUCTION	2021/11/04	K.E.			
38	ISSUED FOR CONSTRUCTION	2021/11/04	K.E.			
39	ISSUED FOR CONSTRUCTION	2021/11/04	K.E.			
40	ISSUED FOR CONSTRUCTION	2021/11/04	K.E.			
41	ISSUED FOR CONSTRUCTION	2021/11/04	K.E.			
42	ISSUED FOR CONSTRUCTION	2021/11/04	K.E.			
43	ISSUED FOR CONSTRUCTION	2021/11/04	K.E.			
44	ISSUED FOR CONSTRUCTION	2021/11/04	K.E.			
45	ISSUED FOR CONSTRUCTION	2021/11/04	K.E.			
46	ISSUED FOR CONSTRUCTION	2021/11/04	K.E.			
47	ISSUED FOR CONSTRUCTION	2021/11/04	K.E.			
48	ISSUED FOR CONSTRUCTION	2021/11/04	K.E.			
49	ISSUED FOR CONSTRUCTION	2021/11/04	K.E.			
50	ISSUED FOR CONSTRUCTION	2021/11/04	K.E.			
51	ISSUED FOR CONSTRUCTION	2021/11/04	K.E.			
52	ISSUED FOR CONSTRUCTION	2021/11/04	K.E.			
53	ISSUED FOR CONSTRUCTION	2021/11/04	K.E.			
54	ISSUED FOR CONSTRUCTION	2021/11/04	K.E.			
55	ISSUED FOR CONSTRUCTION	2021/11/04	K.E.			
56	ISSUED FOR CONSTRUCTION	2021/11/04	K.E.			
57	ISSUED FOR CONSTRUCTION	2021/11/04	K.E.			
58	ISSUED FOR CONSTRUCTION	2021/11/04	K.E.			
59	ISSUED FOR CONSTRUCTION	2021/11/04	K.E.			
60	ISSUED FOR CONSTRUCTION	2021/11/04	K.E.			
61	ISSUED FOR CONSTRUCTION	2021/11/04	K.E.			
62	ISSUED FOR CONSTRUCTION	2021/11/04	K.E.			
63	ISSUED FOR CONSTRUCTION	2021/11/04	K.E.			
64	ISSUED FOR CONSTRUCTION	2021/11/04	K.E.			
65	ISSUED FOR CONSTRUCTION	2021/11/04	K.E.			
66	ISSUED FOR CONSTRUCTION	2021/11/04	K.E.			
67	ISSUED FOR CONSTRUCTION	2021/11/04	K.E.			
68	ISSUED FOR CONSTRUCTION	2021/11/04	K.E.			
69	ISSUED FOR CONSTRUCTION	2021/11/04	K.E.			
70	ISSUED FOR CONSTRUCTION	2021/11/04	K.E.			
71	ISSUED FOR CONSTRUCTION	2021/11/04	K.E.			
72	ISSUED FOR CONSTRUCTION	2021/11/04	K.E.			
73	ISSUED FOR CONSTRUCTION	2021/11/04	K.E.			
74	ISSUED FOR CONSTRUCTION	2021/11/04	K.E.			
75	ISSUED FOR CONSTRUCTION	2021/11/04	K.E.			
76	ISSUED FOR CONSTRUCTION	2021/11/04	K.E.			
77	ISSUED FOR CONSTRUCTION	2021/11/04	K.E.			
78	ISSUED FOR CONSTRUCTION	2021/11/04	K.E.			
79	ISSUED FOR CONSTRUCTION	2021/11/04	K.E.			
80	ISSUED FOR CONSTRUCTION	2021/11/04	K.E.			
81	ISSUED FOR CONSTRUCTION	2021/11/04	K.E.			
82	ISSUED FOR CONSTRUCTION	2021/11/04	K.E.			
83	ISSUED FOR CONSTRUCTION	2021/11/04	K.E.			
84	ISSUED FOR CONSTRUCTION	2021/11/04	K.E.			
85	ISSUED FOR CONSTRUCTION	2021/11/04	K.E.			
86	ISSUED FOR CONSTRUCTION	2021/11/04	K.E.			
87	ISSUED FOR CONSTRUCTION	2021/11/04	K.E.			
88	ISSUED FOR CONSTRUCTION	2021/11/04	K.E.			
89	ISSUED FOR CONSTRUCTION	2021/11/04	K.E.			
90	ISSUED FOR CONSTRUCTION	2021/11/04	K.E.			
91	ISSUED FOR CONSTRUCTION	2021/11/04	K.E.			
92	ISSUED FOR CONSTRUCTION	2021/11/04	K.E.			
93	ISSUED FOR CONSTRUCTION	2021/11/04	K.E.			
94	ISSUED FOR CONSTRUCTION	2021/11/04	K.E.			
95	ISSUED FOR CONSTRUCTION	2021/11/04	K.E.			
96	ISSUED FOR CONSTRUCTION	2021/11/04	K.E.			
97	ISSUED FOR CONSTRUCTION	2021/11/04	K.E.			
98	ISSUED FOR CONSTRUCTION	2021/11/04	K.E.			
99	ISSUED FOR CONSTRUCTION	2021/11/04	K.E.			
100	ISSUED FOR CONSTRUCTION	2021/11/04	K.E.			



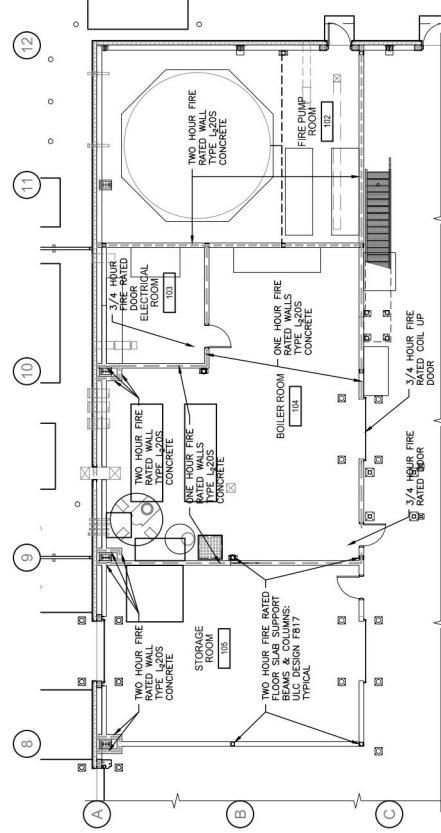
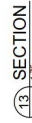
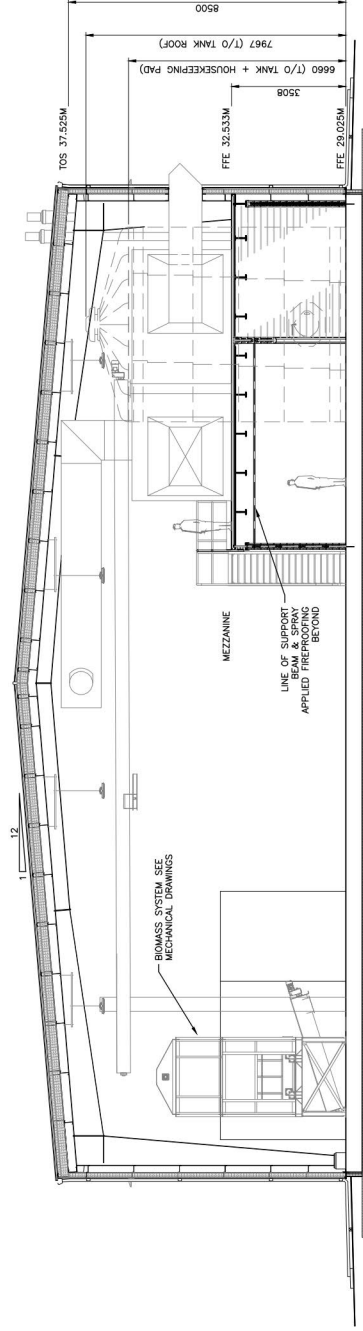

FIRE RATING FLOOR PLAN

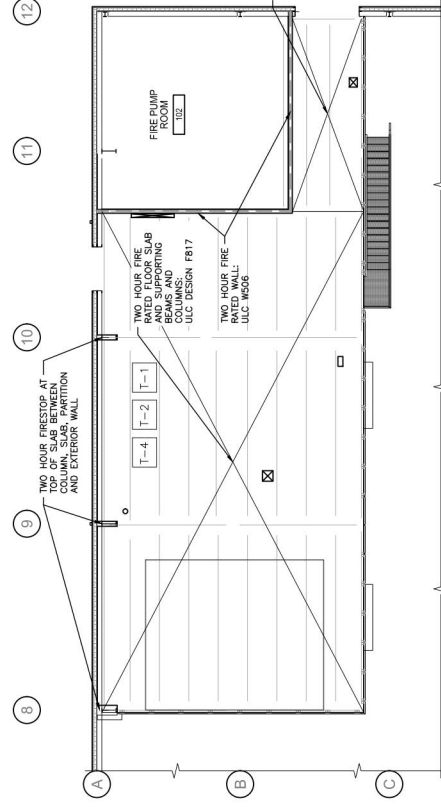

FIRE RATING MEZZANINE PLAN



Conditions of Use

RECORD DRAWING



		CLASS		RELEASED BY	
		ID	JA		
1	REPORT DURING	2021/03/10	4.5		
2	REPORT FOR CONSTRUCTION	2021/04/14	4.5		
3	REPORT FOR CONSTRUCTION	2021/07/08	4.5		
4	REPORT FOR CONSTRUCTION	2021/06/18	4.5		
5	ADDITIONAL REVIEW	2021/07/08	4.5		
6	ADDITIONAL REVIEW	2021/07/08	4.5		
7	ADDITIONAL REVIEW	2021/06/25	4.5		
8	ADDITIONAL REVIEW	2021/06/25	4.5		
9	ADDITIONAL REVIEW	2021/07/08	4.5		
10	ADDITIONAL REVIEW	2021/07/08	4.5		
11	ADDITIONAL REVIEW	2021/07/08	4.5		
12	ADDITIONAL REVIEW	2021/07/08	4.5		
13	ADDITIONAL REVIEW	2021/07/08	4.5		
14	ADDITIONAL REVIEW	2021/07/08	4.5		
15	ADDITIONAL REVIEW	2021/07/08	4.5		
16	ADDITIONAL REVIEW	2021/07/08	4.5		
17	ADDITIONAL REVIEW	2021/07/08	4.5		
18	ADDITIONAL REVIEW	2021/07/08	4.5		
19	ADDITIONAL REVIEW	2021/07/08	4.5		
20	ADDITIONAL REVIEW	2021/07/08	4.5		
21	ADDITIONAL REVIEW	2021/07/08	4.5		
22	ADDITIONAL REVIEW	2021/07/08	4.5		
23	ADDITIONAL REVIEW	2021/07/08	4.5		
24	ADDITIONAL REVIEW	2021/07/08	4.5		
25	ADDITIONAL REVIEW	2021/07/08	4.5		
26	ADDITIONAL REVIEW	2021/07/08	4.5		
27	ADDITIONAL REVIEW	2021/07/08	4.5		
28	ADDITIONAL REVIEW	2021/07/08	4.5		
29	ADDITIONAL REVIEW	2021/07/08	4.5		
30	ADDITIONAL REVIEW	2021/07/08	4.5		
31	ADDITIONAL REVIEW	2021/07/08	4.5		
32	ADDITIONAL REVIEW	2021/07/08	4.5		
33	ADDITIONAL REVIEW	2021/07/08	4.5		
34	ADDITIONAL REVIEW	2021/07/08	4.5		
35	ADDITIONAL REVIEW	2021/07/08	4.5		
36	ADDITIONAL REVIEW	2021/07/08	4.5		
37	ADDITIONAL REVIEW	2021/07/08	4.5		
38	ADDITIONAL REVIEW	2021/07/08	4.5		
39	ADDITIONAL REVIEW	2021/07/08	4.5		
40	ADDITIONAL REVIEW	2021/07/08	4.5		
41	ADDITIONAL REVIEW	2021/07/08	4.5		
42	ADDITIONAL REVIEW	2021/07/08	4.5		
43	ADDITIONAL REVIEW	2021/07/08	4.5		
44	ADDITIONAL REVIEW	2021/07/08	4.5		
45	ADDITIONAL REVIEW	2021/07/08	4.5		
46	ADDITIONAL REVIEW	2021/07/08	4.5		
47	ADDITIONAL REVIEW	2021/07/08	4.5		
48	ADDITIONAL REVIEW	2021/07/08	4.5		
49	ADDITIONAL REVIEW	2021/07/08	4.5		
50	ADDITIONAL REVIEW	2021/07/08	4.5		
51	ADDITIONAL REVIEW	2021/07/08	4.5		
52	ADDITIONAL REVIEW	2021/07/08	4.5		
53	ADDITIONAL REVIEW	2021/07/08	4.5		
54	ADDITIONAL REVIEW	2021/07/08	4.5		
55	ADDITIONAL REVIEW	2021/07/08	4.5		
56	ADDITIONAL REVIEW	2021/07/08	4.5		
57	ADDITIONAL REVIEW	2021/07/08	4.5		
58	ADDITIONAL REVIEW	2021/07/08	4.5		
59	ADDITIONAL REVIEW	2021/07/08	4.5		
60	ADDITIONAL REVIEW	2021/07/08	4.5		
61	ADDITIONAL REVIEW	2021/07/08	4.5		
62	ADDITIONAL REVIEW	2021/07/08	4.5		
63	ADDITIONAL REVIEW	2021/07/08	4.5		
64	ADDITIONAL REVIEW	2021/07/08	4.5		
65	ADDITIONAL REVIEW	2021/07/08	4.5		
66	ADDITIONAL REVIEW	2021/07/08	4.5		
67	ADDITIONAL REVIEW	2021/07/08	4.5		</

CITY OF IQALUIT
WASTE TRANSFER STATION

CROSS SECTIONS SHEET
FIRE RATED ASSEMBLY P

PROJECT NO.	19-9543
SHEET NO.	WTS-A06

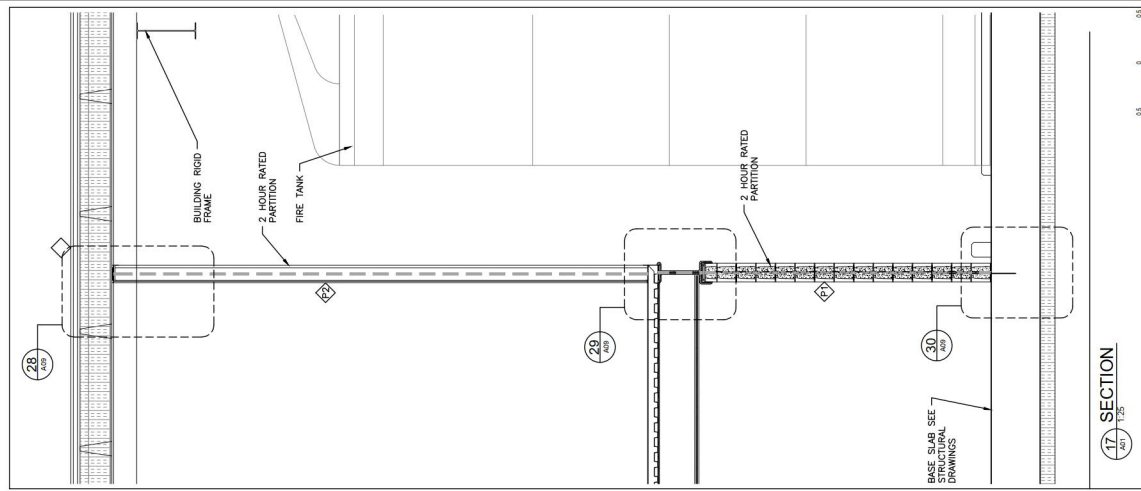
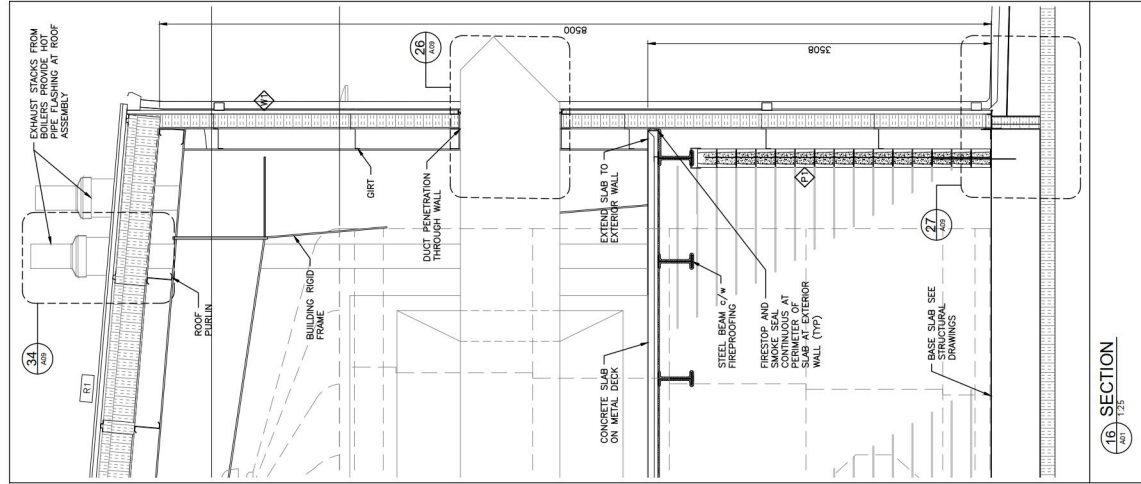
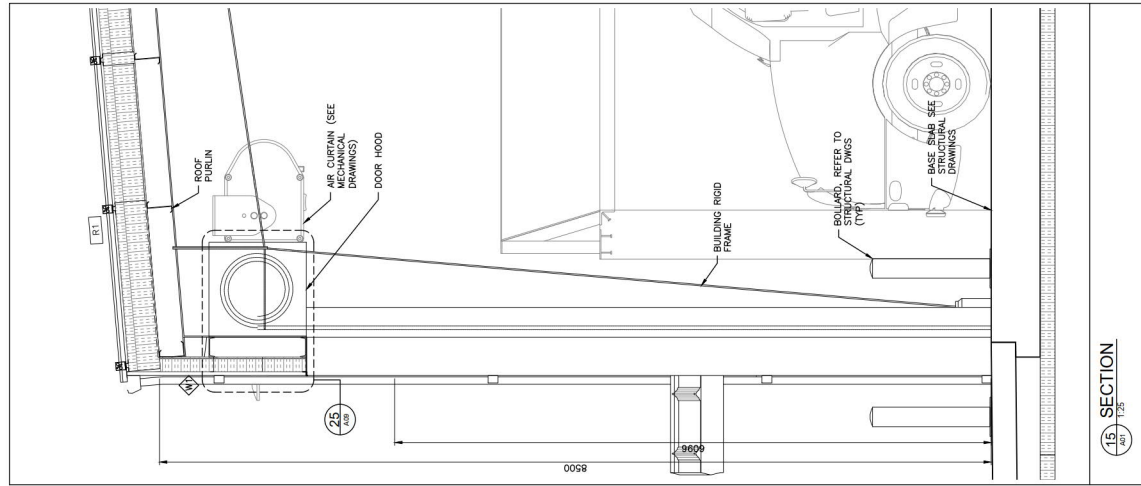
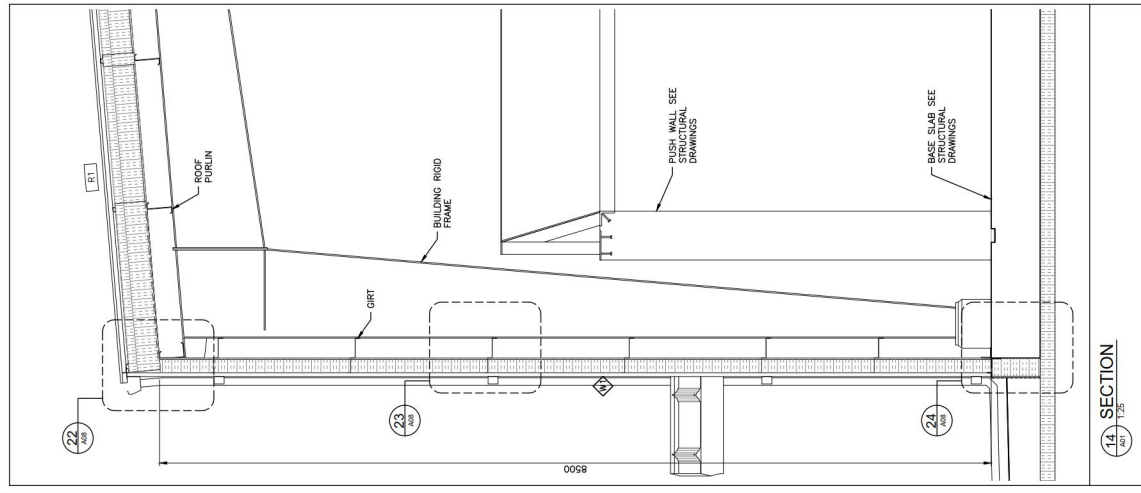

Conditions of Use
Verify dimensions and/or dimensions on drawing prior to use.
Do not modify drawing without written permission from Dillon Consulting Limited.
Do not use drawing for any purpose other than that for which it was prepared without written permission from Dillon Consulting Limited.

RECORD DRAWING
This drawing is a record drawing and is not intended to be used for construction. It is the responsibility of the client to ensure that the drawing is accurate and that it is not used for construction purposes. It is not a contract document and does not constitute an offer or acceptance of any contract.



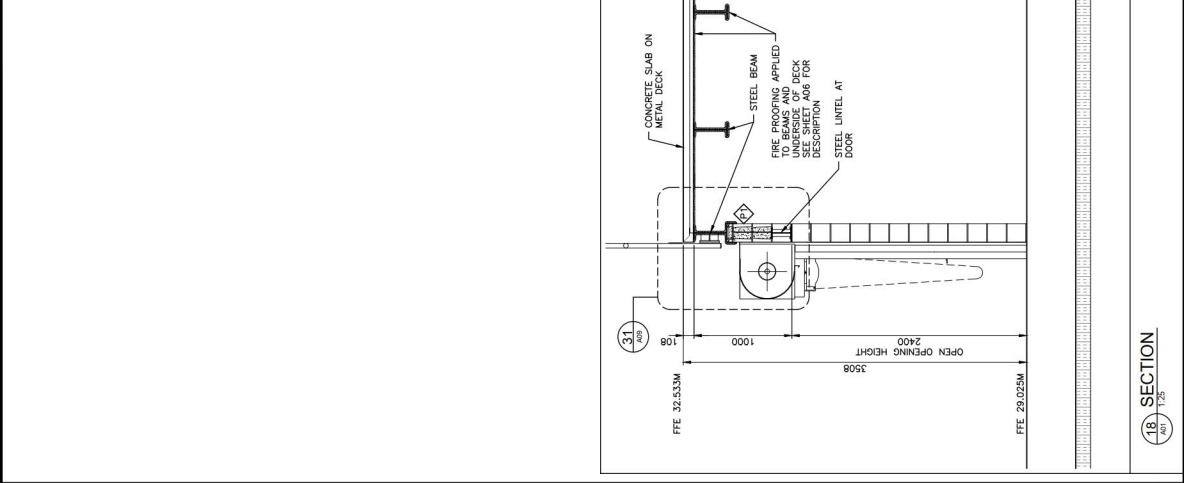
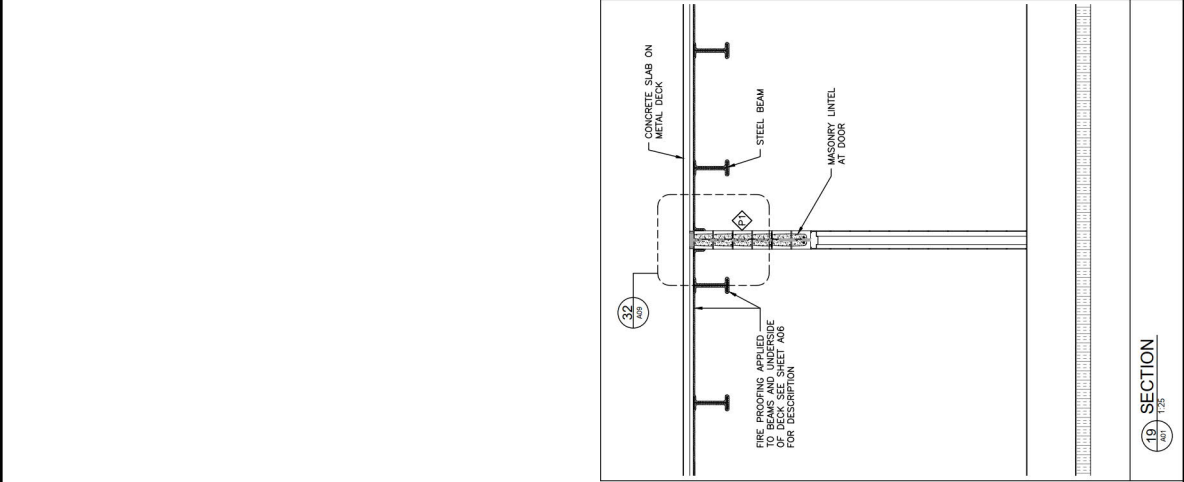
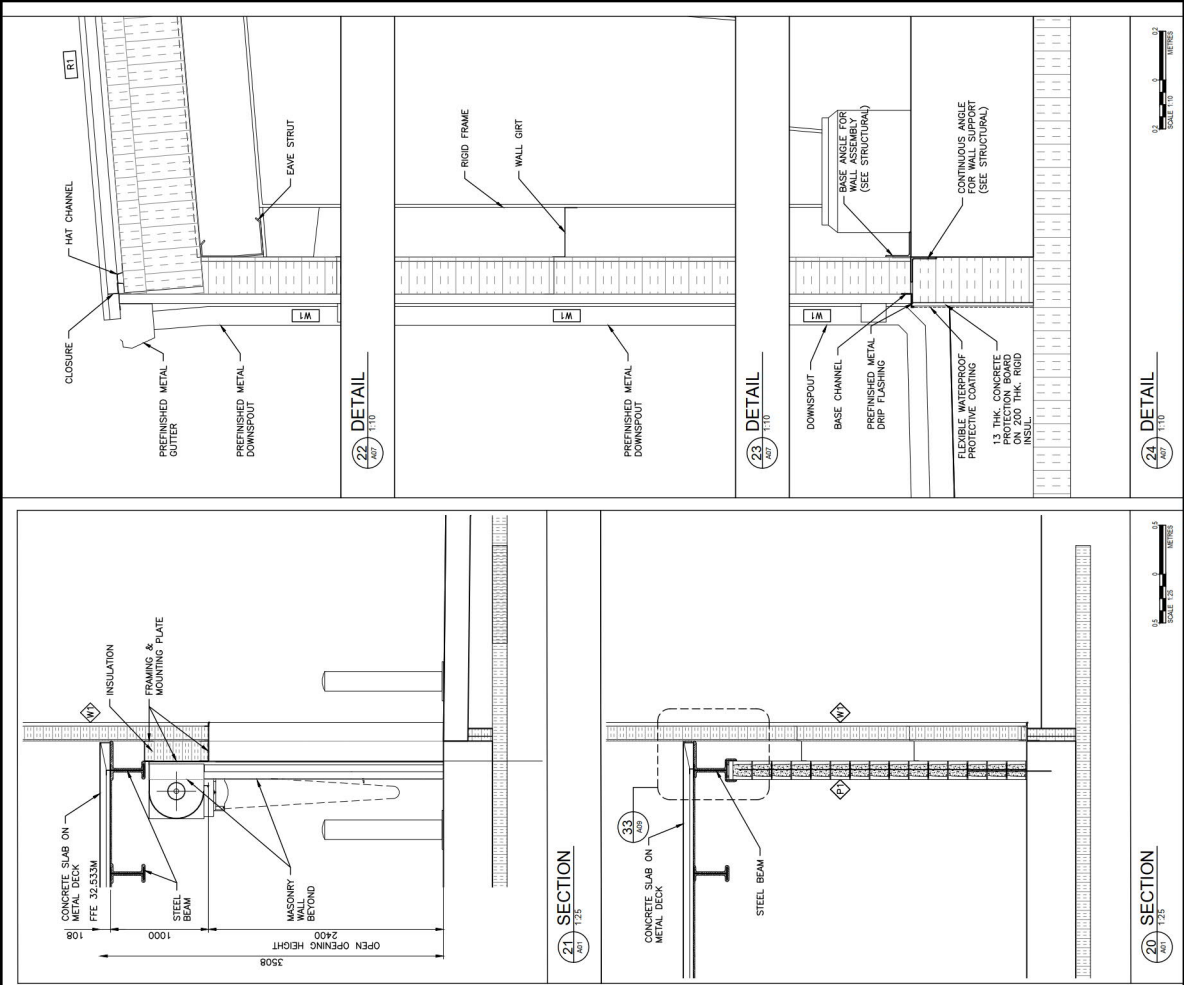

NO.	DESCRIPTION	DATE	BY	CHKD.	NOTED
1	ISSUED FOR CONSTRUCTION	2022/11/04	K.E.		
2	ISSUED FOR CONSTRUCTION	2022/11/04	K.E.		
3	ISSUED FOR CONSTRUCTION	2022/11/04	K.E.		
4	ISSUED FOR CONSTRUCTION	2022/11/04	K.E.		
5	ISSUED FOR CONSTRUCTION	2022/11/04	K.E.		
6	ISSUED FOR CONSTRUCTION	2022/11/04	K.E.		
7	ISSUED FOR CONSTRUCTION	2022/11/04	K.E.		
8	ISSUED FOR CONSTRUCTION	2022/11/04	K.E.		
9	ISSUED FOR CONSTRUCTION	2022/11/04	K.E.		
10	ISSUED FOR CONSTRUCTION	2022/11/04	K.E.		
11	ISSUED FOR CONSTRUCTION	2022/11/04	K.E.		
12	ISSUED FOR CONSTRUCTION	2022/11/04	K.E.		
13	ISSUED FOR CONSTRUCTION	2022/11/04	K.E.		
14	ISSUED FOR CONSTRUCTION	2022/11/04	K.E.		
15	ISSUED FOR CONSTRUCTION	2022/11/04	K.E.		
16	ISSUED FOR CONSTRUCTION	2022/11/04	K.E.		
17	ISSUED FOR CONSTRUCTION	2022/11/04	K.E.		
18	ISSUED FOR CONSTRUCTION	2022/11/04	K.E.		
19	ISSUED FOR CONSTRUCTION	2022/11/04	K.E.		
20	ISSUED FOR CONSTRUCTION	2022/11/04	K.E.		
21	ISSUED FOR CONSTRUCTION	2022/11/04	K.E.		
22	ISSUED FOR CONSTRUCTION	2022/11/04	K.E.		
23	ISSUED FOR CONSTRUCTION	2022/11/04	K.E.		
24	ISSUED FOR CONSTRUCTION	2022/11/04	K.E.		
25	ISSUED FOR CONSTRUCTION	2022/11/04	K.E.		
26	ISSUED FOR CONSTRUCTION	2022/11/04	K.E.		
27	ISSUED FOR CONSTRUCTION	2022/11/04	K.E.		
28	ISSUED FOR CONSTRUCTION	2022/11/04	K.E.		
29	ISSUED FOR CONSTRUCTION	2022/11/04	K.E.		
30	ISSUED FOR CONSTRUCTION	2022/11/04	K.E.		
31	ISSUED FOR CONSTRUCTION	2022/11/04	K.E.		
32	ISSUED FOR CONSTRUCTION	2022/11/04	K.E.		
33	ISSUED FOR CONSTRUCTION	2022/11/04	K.E.		
34	ISSUED FOR CONSTRUCTION	2022/11/04	K.E.		
35	ISSUED FOR CONSTRUCTION	2022/11/04	K.E.		
36	ISSUED FOR CONSTRUCTION	2022/11/04	K.E.		
37	ISSUED FOR CONSTRUCTION	2022/11/04	K.E.		
38	ISSUED FOR CONSTRUCTION	2022/11/04	K.E.		
39	ISSUED FOR CONSTRUCTION	2022/11/04	K.E.		
40	ISSUED FOR CONSTRUCTION	2022/11/04	K.E.		
41	ISSUED FOR CONSTRUCTION	2022/11/04	K.E.		
42	ISSUED FOR CONSTRUCTION	2022/11/04	K.E.		
43	ISSUED FOR CONSTRUCTION	2022/11/04	K.E.		
44	ISSUED FOR CONSTRUCTION	2022/11/04	K.E.		
45	ISSUED FOR CONSTRUCTION	2022/11/04	K.E.		
46	ISSUED FOR CONSTRUCTION	2022/11/04	K.E.		
47	ISSUED FOR CONSTRUCTION	2022/11/04	K.E.		
48	ISSUED FOR CONSTRUCTION	2022/11/04	K.E.		
49	ISSUED FOR CONSTRUCTION	2022/11/04	K.E.		
50	ISSUED FOR CONSTRUCTION	2022/11/04	K.E.		
51	ISSUED FOR CONSTRUCTION	2022/11/04	K.E.		
52	ISSUED FOR CONSTRUCTION	2022/11/04	K.E.		
53	ISSUED FOR CONSTRUCTION	2022/11/04	K.E.		
54	ISSUED FOR CONSTRUCTION	2022/11/04	K.E.		
55	ISSUED FOR CONSTRUCTION	2022/11/04	K.E.		
56	ISSUED FOR CONSTRUCTION	2022/11/04	K.E.		
57	ISSUED FOR CONSTRUCTION	2022/11/04	K.E.		
58	ISSUED FOR CONSTRUCTION	2022/11/04	K.E.		
59	ISSUED FOR CONSTRUCTION	2022/11/04	K.E.		
60	ISSUED FOR CONSTRUCTION	2022/11/04	K.E.		
61	ISSUED FOR CONSTRUCTION	2022/11/04	K.E.		
62	ISSUED FOR CONSTRUCTION	2022/11/04	K.E.		
63	ISSUED FOR CONSTRUCTION	2022/11/04	K.E.		
64	ISSUED FOR CONSTRUCTION	2022/11/04	K.E.		
65	ISSUED FOR CONSTRUCTION	2022/11/04	K.E.		
66	ISSUED FOR CONSTRUCTION	2022/11/04	K.E.		
67	ISSUED FOR CONSTRUCTION	2022/11/04	K.E.		
68	ISSUED FOR CONSTRUCTION	2022/11/04	K.E.		
69	ISSUED FOR CONSTRUCTION	2022/11/04	K.E.		
70	ISSUED FOR CONSTRUCTION	2022/11/04	K.E.		
71	ISSUED FOR CONSTRUCTION	2022/11/04	K.E.		
72	ISSUED FOR CONSTRUCTION	2022/11/04	K.E.		
73	ISSUED FOR CONSTRUCTION	2022/11/04	K.E.		
74	ISSUED FOR CONSTRUCTION	2022/11/04	K.E.		
75	ISSUED FOR CONSTRUCTION	2022/11/04	K.E.		
76	ISSUED FOR CONSTRUCTION	2022/11/04	K.E.		
77	ISSUED FOR CONSTRUCTION	2022/11/04	K.E.		
78	ISSUED FOR CONSTRUCTION	2022/11/04	K.E.		
79	ISSUED FOR CONSTRUCTION	2022/11/04	K.E.		
80	ISSUED FOR CONSTRUCTION	2022/11/04	K.E.		
81	ISSUED FOR CONSTRUCTION	2022/11/04	K.E.		
82	ISSUED FOR CONSTRUCTION	2022/11/04	K.E.		
83	ISSUED FOR CONSTRUCTION	2022/11/04	K.E.		
84	ISSUED FOR CONSTRUCTION	2022/11/04	K.E.		
85	ISSUED FOR CONSTRUCTION	2022/11/04	K.E.		
86	ISSUED FOR CONSTRUCTION	2022/11/04	K.E.		
87	ISSUED FOR CONSTRUCTION	2022/11/04	K.E.		
88	ISSUED FOR CONSTRUCTION	2022/11/04	K.E.		
89	ISSUED FOR CONSTRUCTION	2022/11/04	K.E.		
90	ISSUED FOR CONSTRUCTION	2022/11/04	K.E.		
91	ISSUED FOR CONSTRUCTION	2022/11/04	K.E.		
92	ISSUED FOR CONSTRUCTION	2022/11/04	K.E.		
93	ISSUED FOR CONSTRUCTION	2022/11/04	K.E.		
94	ISSUED FOR CONSTRUCTION	2022/11/04	K.E.		
95	ISSUED FOR CONSTRUCTION	2022/11/04	K.E.		
96	ISSUED FOR CONSTRUCTION	2022/11/04	K.E.		
97	ISSUED FOR CONSTRUCTION	2022/11/04	K.E.		
98	ISSUED FOR CONSTRUCTION	2022/11/04	K.E.		
99	ISSUED FOR CONSTRUCTION	2022/11/04	K.E.		
100	ISSUED FOR CONSTRUCTION	2022/11/04	K.E.		

CITY OF IQUALUIT
WASTE TRANSFER STATION
19-9543
WTS-A07
WALL SECTIONS SHEET 1

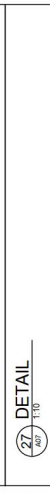
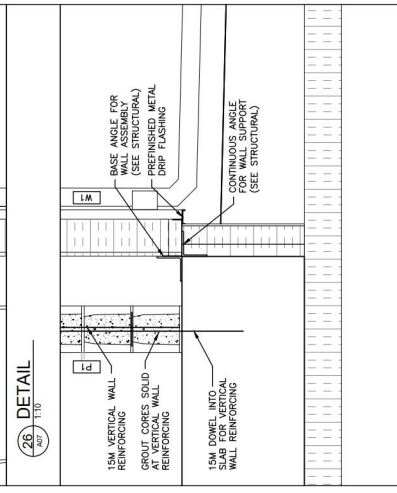
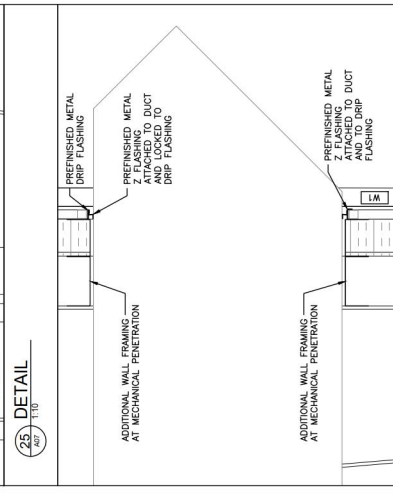
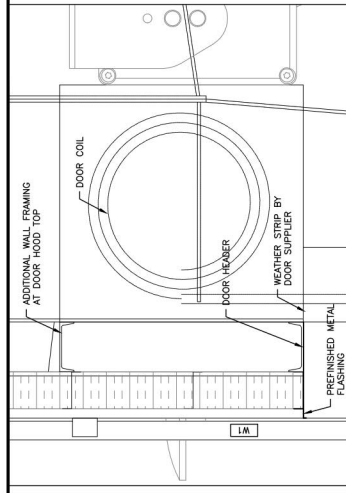
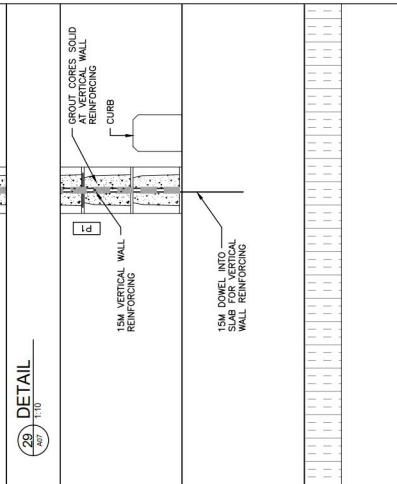
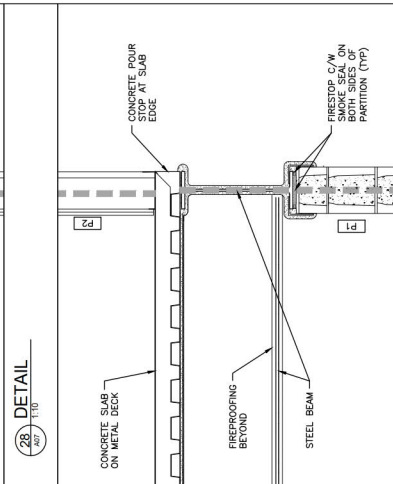
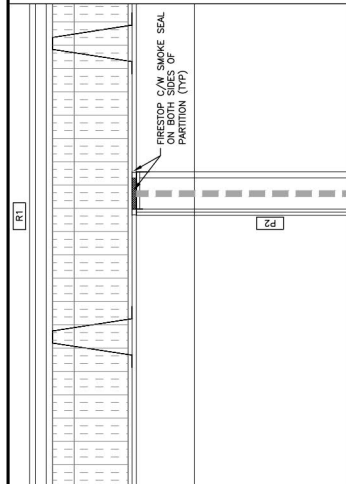
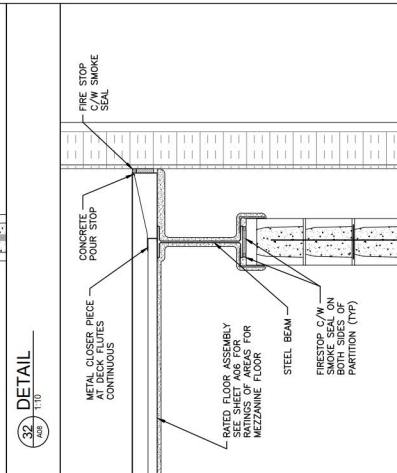
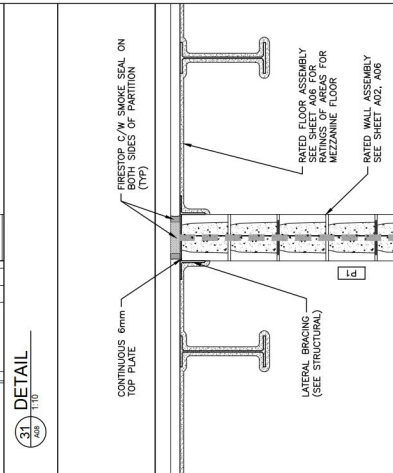
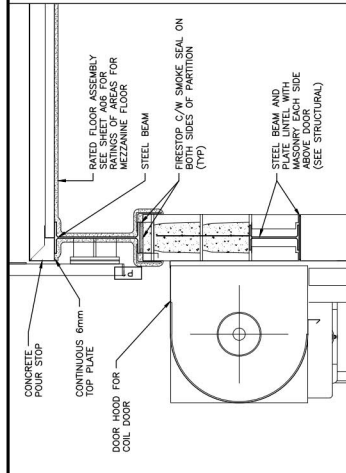
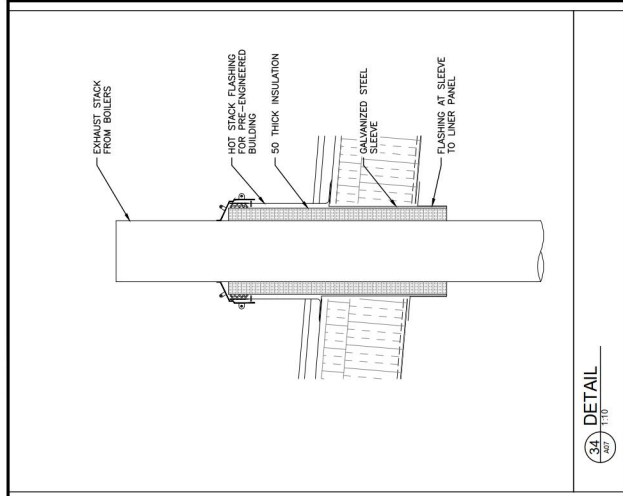

CITY OF IQUALUIT WASTE TRANSFER STATION		19-9543	WTS-A08
WALL SECTIONS SHEET 2		19-9543	WTS-A08
RECORD DRAWING		19-9543	WTS-A08
Conditions of Use		19-9543	WTS-A08
Verify dimensions and/or dimensions on drawing prior to use. Report any discrepancies to Dillon Consulting Limited. Do not modify drawing re-use it, or use it for purposes other than those intended. Do not use it for any other purpose without written permission from Dillon Consulting Limited.		19-9543	WTS-A08
Iqaluit		19-9543	WTS-A08
DILLON CONSULTING		19-9543	WTS-A08
REVISIONS		19-9543	WTS-A08
NO. DESCRIPTION		19-9543	WTS-A08
1. ISSUED FOR CONSTRUCTION		19-9543	WTS-A08
2. ISSUED FOR CONSTRUCTION		19-9543	WTS-A08
3. ISSUED FOR CONSTRUCTION		19-9543	WTS-A08
4. ISSUED FOR CONSTRUCTION		19-9543	WTS-A08
5. ISSUED FOR CONSTRUCTION		19-9543	WTS-A08
6. ISSUED FOR CONSTRUCTION		19-9543	WTS-A08
7. ISSUED FOR CONSTRUCTION		19-9543	WTS-A08
8. ISSUED FOR CONSTRUCTION		19-9543	WTS-A08
9. ISSUED FOR CONSTRUCTION		19-9543	WTS-A08
10. ISSUED FOR CONSTRUCTION		19-9543	WTS-A08
11. ISSUED FOR CONSTRUCTION		19-9543	WTS-A08
12. ISSUED FOR CONSTRUCTION		19-9543	WTS-A08
13. ISSUED FOR CONSTRUCTION		19-9543	WTS-A08
14. ISSUED FOR CONSTRUCTION		19-9543	WTS-A08
15. ISSUED FOR CONSTRUCTION		19-9543	WTS-A08
16. ISSUED FOR CONSTRUCTION		19-9543	WTS-A08
17. ISSUED FOR CONSTRUCTION		19-9543	WTS-A08
18. ISSUED FOR CONSTRUCTION		19-9543	WTS-A08
19. ISSUED FOR CONSTRUCTION		19-9543	WTS-A08
20. ISSUED FOR CONSTRUCTION		19-9543	WTS-A08
21. ISSUED FOR CONSTRUCTION		19-9543	WTS-A08
22. ISSUED FOR CONSTRUCTION		19-9543	WTS-A08
23. ISSUED FOR CONSTRUCTION		19-9543	WTS-A08
24. ISSUED FOR CONSTRUCTION		19-9543	WTS-A08
25. ISSUED FOR CONSTRUCTION		19-9543	WTS-A08
26. ISSUED FOR CONSTRUCTION		19-9543	WTS-A08
27. ISSUED FOR CONSTRUCTION		19-9543	WTS-A08
28. ISSUED FOR CONSTRUCTION		19-9543	WTS-A08
29. ISSUED FOR CONSTRUCTION		19-9543	WTS-A08
30. ISSUED FOR CONSTRUCTION		19-9543	WTS-A08
31. ISSUED FOR CONSTRUCTION		19-9543	WTS-A08
32. ISSUED FOR CONSTRUCTION		19-9543	WTS-A08
33. ISSUED FOR CONSTRUCTION		19-9543	WTS-A08
34. ISSUED FOR CONSTRUCTION		19-9543	WTS-A08
35. ISSUED FOR CONSTRUCTION		19-9543	WTS-A08
36. ISSUED FOR CONSTRUCTION		19-9543	WTS-A08
37. ISSUED FOR CONSTRUCTION		19-9543	WTS-A08
38. ISSUED FOR CONSTRUCTION		19-9543	WTS-A08
39. ISSUED FOR CONSTRUCTION		19-9543	WTS-A08
40. ISSUED FOR CONSTRUCTION		19-9543	WTS-A08
41. ISSUED FOR CONSTRUCTION		19-9543	WTS-A08
42. ISSUED FOR CONSTRUCTION		19-9543	WTS-A08
43. ISSUED FOR CONSTRUCTION		19-9543	WTS-A08
44. ISSUED FOR CONSTRUCTION		19-9543	WTS-A08
45. ISSUED FOR CONSTRUCTION		19-9543	WTS-A08
46. ISSUED FOR CONSTRUCTION		19-9543	WTS-A08
47. ISSUED FOR CONSTRUCTION		19-9543	WTS-A08
48. ISSUED FOR CONSTRUCTION		19-9543	WTS-A08
49. ISSUED FOR CONSTRUCTION		19-9543	WTS-A08
50. ISSUED FOR CONSTRUCTION		19-9543	WTS-A08
51. ISSUED FOR CONSTRUCTION		19-9543	WTS-A08
52. ISSUED FOR CONSTRUCTION		19-9543	WTS-A08
53. ISSUED FOR CONSTRUCTION		19-9543	WTS-A08
54. ISSUED FOR CONSTRUCTION		19-9543	WTS-A08
55. ISSUED FOR CONSTRUCTION		19-9543	WTS-A08
56. ISSUED FOR CONSTRUCTION		19-9543	WTS-A08
57. ISSUED FOR CONSTRUCTION		19-9543	WTS-A08
58. ISSUED FOR CONSTRUCTION		19-9543	WTS-A08
59. ISSUED FOR CONSTRUCTION		19-9543	WTS-A08
60. ISSUED FOR CONSTRUCTION		19-9543	WTS-A08
61. ISSUED FOR CONSTRUCTION		19-9543	WTS-A08
62. ISSUED FOR CONSTRUCTION		19-9543	WTS-A08
63. ISSUED FOR CONSTRUCTION		19-9543	WTS-A08
64. ISSUED FOR CONSTRUCTION		19-9543	WTS-A08
65. ISSUED FOR CONSTRUCTION		19-9543	WTS-A08
66. ISSUED FOR CONSTRUCTION		19-9543	WTS-A08
67. ISSUED FOR CONSTRUCTION		19-9543	WTS-A08
68. ISSUED FOR CONSTRUCTION		19-9543	WTS-A08
69. ISSUED FOR CONSTRUCTION		19-9543	WTS-A08
70. ISSUED FOR CONSTRUCTION		19-9543	WTS-A08
71. ISSUED FOR CONSTRUCTION		19-9543	WTS-A08
72. ISSUED FOR CONSTRUCTION		19-9543	WTS-A08
73. ISSUED FOR CONSTRUCTION		19-9543	WTS-A08
74. ISSUED FOR CONSTRUCTION		19-9543	WTS-A08
75. ISSUED FOR CONSTRUCTION		19-9543	WTS-A08
76. ISSUED FOR CONSTRUCTION		19-9543	WTS-A08
77. ISSUED FOR CONSTRUCTION		19-9543	WTS-A08
78. ISSUED FOR CONSTRUCTION		19-9543	WTS-A08
79. ISSUED FOR CONSTRUCTION		19-9543	WTS-A08
80. ISSUED FOR CONSTRUCTION		19-9543	WTS-A08
81. ISSUED FOR CONSTRUCTION		19-9543	WTS-A08
82. ISSUED FOR CONSTRUCTION		19-9543	WTS-A08
83. ISSUED FOR CONSTRUCTION		19-9543	WTS-A08
84. ISSUED FOR CONSTRUCTION		19-9543	WTS-A08
85. ISSUED FOR CONSTRUCTION		19-9543	WTS-A08
86. ISSUED FOR CONSTRUCTION		19-9543	WTS-A08
87. ISSUED FOR CONSTRUCTION		19-9543	WTS-A08
88. ISSUED FOR CONSTRUCTION		19-9543	WTS-A08
89. ISSUED FOR CONSTRUCTION		19-9543	WTS-A08
90. ISSUED FOR CONSTRUCTION		19-9543	WTS-A08
91. ISSUED FOR CONSTRUCTION		19-9543	WTS-A08
92. ISSUED FOR CONSTRUCTION		19-9543	WTS-A08
93. ISSUED FOR CONSTRUCTION		19-9543	WTS-A08
94. ISSUED FOR CONSTRUCTION		19-9543	WTS-A08
95. ISSUED FOR CONSTRUCTION		19-9543	WTS-A08
96. ISSUED FOR CONSTRUCTION		19-9543	WTS-A08
97. ISSUED FOR CONSTRUCTION		19-9543	WTS-A08
98. ISSUED FOR CONSTRUCTION		19-9543	WTS-A08
99. ISSUED FOR CONSTRUCTION		19-9543	WTS-A08
100. ISSUED FOR CONSTRUCTION		19-9543	WTS-A08



<div>Conditions of Use</div> <p>This record document is not to be used for any purpose other than that for which it was prepared without prior written permission from Dillon Consulting Limited.</p> <p>Do not scale dimensions from drawing</p> <p>Do not modify drawing, reuse it, or use it for purposes other than those intended at the time of its preparation without prior written permission from Dillon Consulting Limited.</p>	<div>RECORD DRAWING</div> <p>This record document has been prepared based on the information provided to Dillon Consulting Limited correct as at the date of preparation of this record document. Dillon Consulting Limited does not assume any responsibility for any error or omission in this record document. This record document is not to be used for any purpose other than that for which it was prepared without prior written permission from Dillon Consulting Limited.</p>	<div>lqualit</div> <div></div> <div></div>	<div></div> <div></div>	CITY OF IDALUIT WASTE TRANSFER STATION										DATE: 19-05-23 DRAWING NO: 19-05-03																																																																																						
				SECTION DETAILS										NOTED																																																																																						
											11. RECORD DRAWING	12. REVISION	13. REVISION	14. REVISION	15. REVISION	16. REVISION	17. REVISION	18. REVISION	19. REVISION	20. REVISION	21. REVISION	22. REVISION	23. REVISION	24. REVISION	25. REVISION	26. REVISION	27. REVISION	28. REVISION	29. REVISION	30. REVISION	31. REVISION	32. REVISION	33. REVISION	34. REVISION	35. REVISION	36. REVISION	37. REVISION	38. REVISION	39. REVISION	40. REVISION	41. REVISION	42. REVISION	43. REVISION	44. REVISION	45. REVISION	46. REVISION	47. REVISION	48. REVISION	49. REVISION	50. REVISION	51. REVISION	52. REVISION	53. REVISION	54. REVISION	55. REVISION	56. REVISION	57. REVISION	58. REVISION	59. REVISION	60. REVISION	61. REVISION	62. REVISION	63. REVISION	64. REVISION	65. REVISION	66. REVISION	67. REVISION	68. REVISION	69. REVISION	70. REVISION	71. REVISION	72. REVISION	73. REVISION	74. REVISION	75. REVISION	76. REVISION	77. REVISION	78. REVISION	79. REVISION	80. REVISION	81. REVISION	82. REVISION	83. REVISION	84. REVISION	85. REVISION	86. REVISION	87. REVISION	88. REVISION	89. REVISION	90. REVISION	91. REVISION	92. REVISION	93. REVISION	94. REVISION	95. REVISION	96. REVISION	97. REVISION	98. REVISION	99. REVISION	100. REVISION

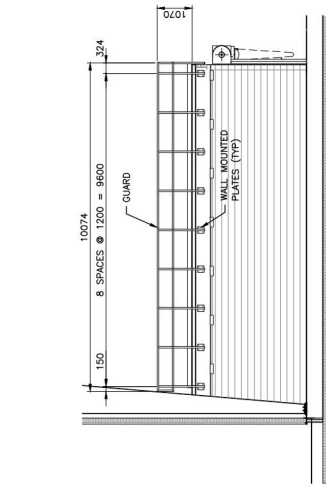

SECTION 35

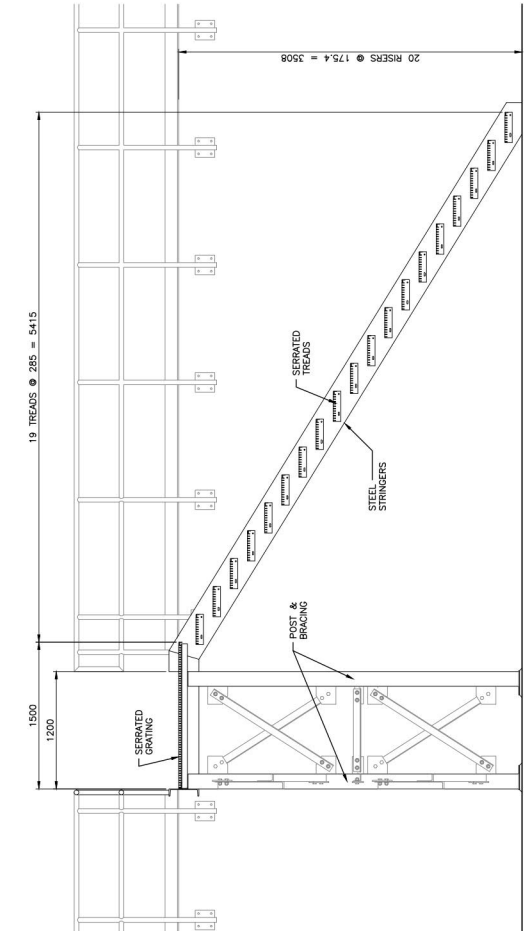

SECTION THROUGH STAIR 125

<p>Conditions of Use</p> <p>Verify elevations and/or dimensions on drawing prior to use. Report any discrepancies to Dillon Consulting Limited.</p> <p>Do not scale dimensions from drawing.</p> <p>Do not modify drawing, re-use, or use it for purposes other than those intended without the written consent and/or prior written permission from Dillon Consulting Limited.</p>																																																																																																																																											
--	--	---	---	---	---	---	---	---	---	---	---	---	---	---	---	---	---	---	---	---	---	---	---	---	---	---	---	---	---	---	---	---	---	---	---	---	---	---	---	---	---	---	---	---	---	---	---	---	---	---	---	---	---	---	---	---	---	---	---	---	---	---	---	---	---	---	---	---	---	---	---	---	---	---	---	---	---	---	---	---	---	---	---	---	---	---	---	---	---	---	---	---	---	---	---	---	---	---	---	---	---	---	---	---	---	---	---	---	---	---	---	---	---	---	---	---	---	---	---	---	---	---	---	---	---	---	---	---	---	---	---	---	---	---	---	---	---	---	--

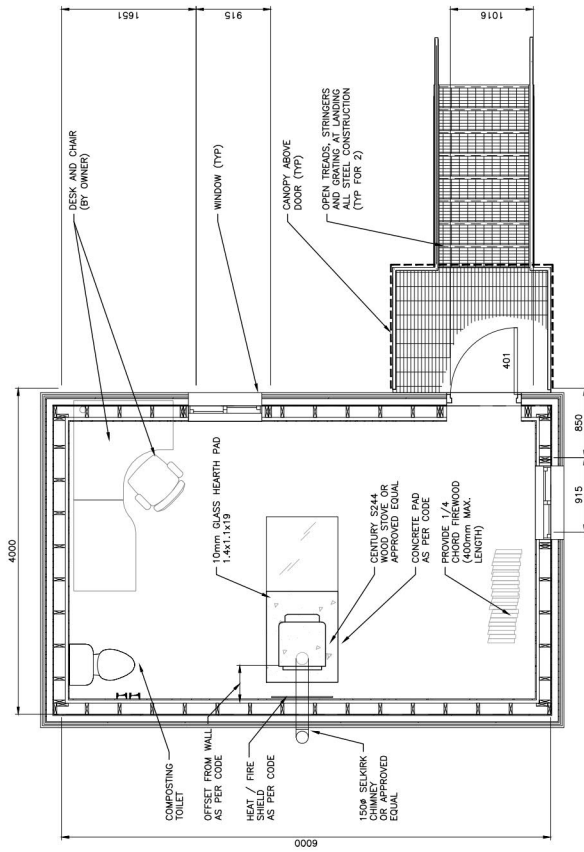

PRE-FABRICATED ATTENDANT BUILDING FLOOR PLAN

NOTE: - REFER TO CIVIL DRAWINGS FOR ATTENDANT BUILDING

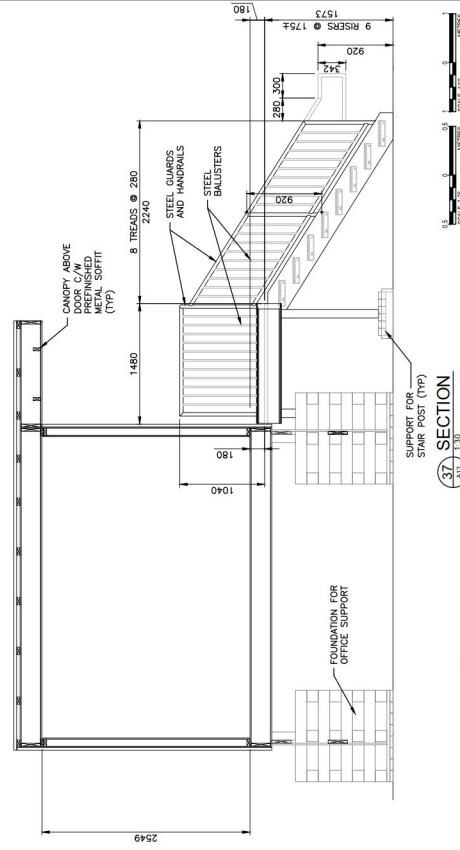

SECTION 37

RECORD DRAWING

Conditions of Use

Iqaluit



DILLON
CONSULTING

[illegible]CITY OF IQALUIT
WASTE TRANSFER STATION

PRE-FABRICATED ATTENDANT BUILDING
FLOOR PLAN

WTS-A12

SYMBOL	DESCRIPTION
	HOT WATER (HW)
	NONPOTABLE COLD WATER (NPC)
	SANTARY WASTE WATER (SW)
	SANTARY VENT (SV)
	SANTARY STORM (SS)
	TRAP PRIMER LINE (TP)
	FUEL OIL SUPPLY (FOS)
	FUEL OIL RETURN (FOR)
	GLYCOL WATER SUPPLY (GWS)
	GLYCOL WATER RETURN (GWR)
	HEATING WATER SUPPLY (HWS)
	HEATING WATER RETURN (HWR)
	PIPE DOWN (PD)
	CLEAN OUT (CO)
	FLOOR DRAIN (FD)
	FUNNEL FLOOR DRAIN (FTD)
	SCUPPER FLOOR DRAIN (SFD)
	ROOF DRAIN (RD)
	SAN. VENT THRU ROOF (MNT. TB)
	HOSE BIB (HB)
	PUMBING FIXTURE
	PLUMBING FIXTURE DESIGNATION
	SHUT-OFF VALVE
	BALL VALVE
	GLOBE VALVE
	PRESS. REDUCING VALVE (PRV)
	SOLEND VALVE
	TEMP. & PRESS. RELIEF (T&P) ANGLE
	CHECK VALVE
	BALANCING VALVE
	STRAINER
	STRAINER & 1/2 BLOW DOWN VALVE
	BACKFLOW PREVENTER
	PIPE UNION
	VACUUM BREAKER
	THERMOMETER
	PRESSURE GAUGE & 1/2 PETCOCK
	AUTOMATIC AIR VENT (AAV)
	MANUAL AIR VENT (MAV)
	REGULATOR / PUMP
	THERMOSTAT (ELECTRONIC)
	SUPPLY AIR
	RETURN AIR
	EXHAUST AIR
	OUTSIDE AIR
	BALANCING DAMPER (BD)
	MOTORIZED DAMPER
	DUCT OFFSET
	DUCT UP (S/A)
	DUCT UP (R/A or E/A)
	DUCT DOWN (S/A)
	DUCT DOWN (R/A or E/A)
	DUCT WORK
	A/H UNIT HEATING COIL
	VERTICAL FIRE DAMPER (VFD)
	HORIZONTAL FIRE DAMPER (HFD)
	FLEXIBLE CONNECTION
	DIFFUSER/GRILLE DESIGNATION
	DIFFUSER/GRILLE SCHEDULE
	EQUIPMENT TAG
	ROOM NUMBER



1:125



DILLON
CONSULTING

DATE	SCALE	NOTED	DATE	SCALE	NOTED
2015/01/20	K.B.		2015/06/25	K.B.	
2017/11/04	K.B.		2017/06/25	K.B.	
2022/07/06	K.B.		2020/10/30	K.B.	
2022/05/18	K.B.		2020/01/24	K.B.	
2022/04/14	K.B.		2019/10/23	K.B.	
2021/10/24	K.B.		2019/06/04	K.B.	

MECHANICAL LAYOUT - PLUMBING

WTS.M01

MECHANICAL LEGEND

SYMBOL	DESCRIPTION
— (HW)	HOT WATER
— (NWC)	NONPOTABLE COLD WATER
— (SW)	SANITARY WASTE LINE
— (V/VENT)	SANITARY VENT
— (STORM/PL)	SANITARY STORM
— (TP)	TRAP PRIMER LINE
— (FOS)	FUEL OIL SUPPLY
— (FOS)	FUEL OIL RETURN
— (GWS)	GLYCOL WATER SUPPLY
— (GWR)	GLYCOL WATER RETURN
— (HWS)	HEATING WATER SUPPLY
— (HWR)	HEATING WATER RETURN
— (DN)	PIPE DOWN
— (C.O.)	CLEAN OUT
— (FTD)	FLOOR DRAIN
— (FTD)	FLOOR DRAIN
— (SFD)	SCUPPER FLOOR DRAIN
— (RD)	ROOF DRAIN
— (MN-57)	SAN. VENT THRU ROOF
— (HB)	HOSE BIB
WC1	PLUMBING FIXTURE DESIGNATION
—	SHUT-OFF VALVE
—	GLOBE VALVE
—	PRESS. REDUCING VALVE (PRV)
—	SOLenoid VALVE
—	TEMP. & PRESS. RELIEF (TRP) ANGLE
—	CHECK VALVE
—	BALANCING VALVE
—	STRAINER
—	BACKFLOW PREVENTER
—	PIPE UNION
—	VACUUM BREAKER
—	THERMOMETER
—	PRESSURE GAUGE c/w P/T COOK
—	AUTOMATIC AIR VENT (AAV)
—	MANUAL AIR VENT (MAV)
—	CIRCULATOR / PUMP
—	THERMOSTAT (ELECTRONIC)
—	SUPPLY AIR
—	RETURN AIR
—	OUTSIDE AIR
—	BALANCING DAMPER (BD)
—	MOTORIZED DAMPER
—	DUCT OFFSET
—	DUCT UP (S/A)
—	DUCT DOWN (S/A)
—	DUCT UP (R/A or E/A)
—	DUCT DOWN (R/A or E/A)
—	DUCT WORK
—	R/A UNIT HEATING COIL
—	VERTICAL FIRE DAMPER (FD)
—	HORIZONTAL FIRE DAMPER (FD)
—	FLEXIBLE CONNECTION
—	DIFFUSER/GRILLE DESIGNATION
—	CEIL. DIFFUSER/GRILLE SCHEDULE
HW1.1	EQUIPMENT TAG
1099	ROOM NUMBER

Conditions of Use

Verify elevations and/or dimensions on drawing prior to use. Report any discrepancies to Dillon Consulting Limited. Do not scale dimensions from drawing. Do not modify drawing as used, or use it for purposes other than those intended. Written permission from Dillon Consulting Limited.

RECORD DRAWINGS NOTE:
RECORD DRAWINGS INCORPORATE THE ORIGINAL DOCUMENTS
CALLED FROM THE ORIGINAL DRAWINGS & ELEVATION RECORD
DRAWING SUBMISSIONS. THE DRAWINGS REPRESENT THE
INDICATIVE OF THE SITE CONDITIONS AT THE TIME NO
UNDERSTANDING OF THE SITE CONDITIONS WAS
OBTAINED FOR THE PROJECT.



NO.	REVISION	DATE	BY	CHKD	NOTED
1	ISSUED FOR PERMIT	2023/01/14	100	100	100
2	ISSUED FOR PERMIT	2023/01/14	100	100	100
3	ISSUED FOR PERMIT	2023/01/14	100	100	100
4	ISSUED FOR PERMIT	2023/01/14	100	100	100
5	ISSUED FOR PERMIT	2023/01/14	100	100	100
6	ISSUED FOR PERMIT	2023/01/14	100	100	100
7	ISSUED FOR PERMIT	2023/01/14	100	100	100
8	ISSUED FOR PERMIT	2023/01/14	100	100	100
9	ISSUED FOR PERMIT	2023/01/14	100	100	100
10	ISSUED FOR PERMIT	2023/01/14	100	100	100
11	ISSUED FOR PERMIT	2023/01/14	100	100	100
12	ISSUED FOR PERMIT	2023/01/14	100	100	100

CITY OF IQALUIT
WASTE TRANSFER STATION
MECHANICAL LAYOUT - HVAC

19-9543
WTS M02

1 HVAC LAYOUT - PLANT
M02 1:125

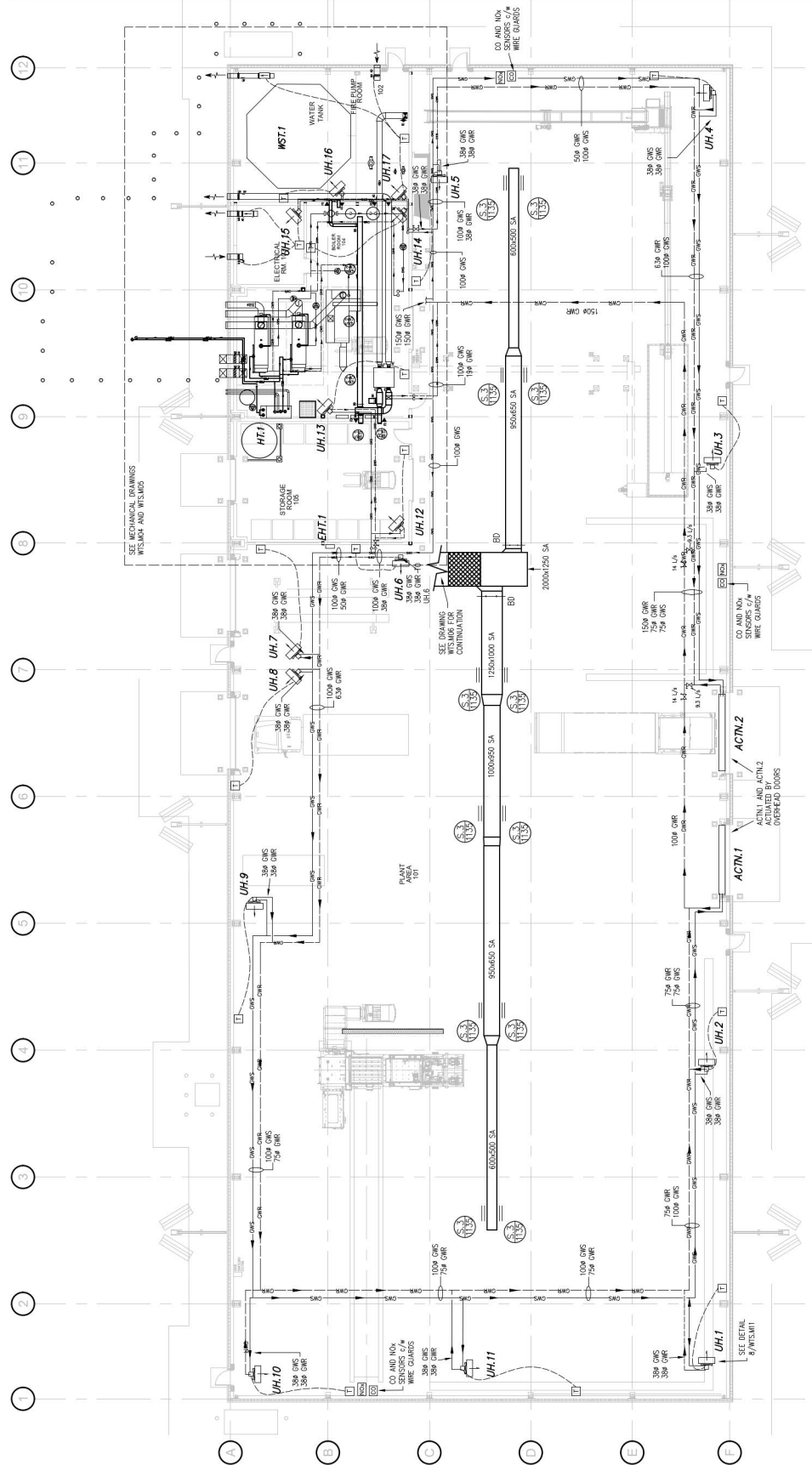



<p>Conditions of Use</p> <p>Verbal statements and/or discussions are deemed prior to use.</p> <p>Verbal statements and/or discussions are deemed prior to use.</p> <p>Report any discrepancies to Dillon Consulting Limited.</p> <p>Do not scale dimensions from drawings.</p> <p>Do not scale dimensions to work if it works to fit purposes other than those intended at the time of the preparation without prior written permission from Dillon Consulting Limited.</p>	<p>SECOND DRAWING NO.</p> <p>DATE</p> <p>PROJECT NO.</p>	<p>SECOND DRAWING NO.</p> <p>DATE</p> <p>PROJECT NO.</p>	<p>SECOND DRAWING NO.</p> <p>DATE</p> <p>PROJECT NO.</p>	<p>SECOND DRAWING NO.</p> <p>DATE</p> <p>PROJECT NO.</p>	<p>SECOND DRAWING NO.</p> <p>DATE</p> <p>PROJECT NO.</p>	<p>SECOND DRAWING NO.</p> <p>DATE</p> <p>PROJECT NO.</p>	<p>SECOND DRAWING NO.</p> <p>DATE</p> <p>PROJECT NO.</p>	<p>SECOND DRAWING NO.</p> <p>DATE</p> <p>PROJECT NO.</p>	<p>SECOND DRAWING NO.</p> <p>DATE</p> <p>PROJECT NO.</p>	<p>SECOND DRAWING NO.</p> <p>DATE</p> <p>PROJECT NO.</p>	<p>SECOND DRAWING NO.</p> <p>DATE</p> <p>PROJECT NO.</p>	<p>SECOND DRAWING NO.</p> <p>DATE</p> <p>PROJECT NO.</p>	<p>SECOND DRAWING NO.</p> <p>DATE</p> <p>PROJECT NO.</p>	<p>SECOND DRAWING NO.</p> <p>DATE</p> <p>PROJECT NO.</p>	<p>SECOND DRAWING NO.</p> <p>DATE</p> <p>PROJECT NO.</p>	<p>SECOND DRAWING NO.</p> <p>DATE</p> <p>PROJECT NO.</p>	<p>SECOND DRAWING NO.</p> <p>DATE</p> <p>PROJECT NO.</p>	<p>SECOND DRAWING NO.</p> <p>DATE</p> <p>PROJECT NO.</p>	<p>SECOND DRAWING NO.</p> <p>DATE</p> <p>PROJECT NO.</p>	<p>SECOND DRAWING NO.</p> <p>DATE</p> <p>PROJECT NO.</p>	<p>SECOND DRAWING NO.</p> <p>DATE</p> <p>PROJECT NO.</p>	<p>SECOND DRAWING NO.</p> <p>DATE</p> <p>PROJECT NO.</p>	<p>SECOND DRAWING NO.</p> <p>DATE</p> <p>PROJECT NO.</p>	<p>SECOND DRAWING NO.</p> <p>DATE</p> <p>PROJECT NO.</p>	<p>SECOND DRAWING NO.</p> <p>DATE</p> <p>PROJECT NO.</p>	<p>SECOND DRAWING NO.</p> <p>DATE</p> <p>PROJECT NO.</p>	<p>SECOND DRAWING NO.</p> <p>DATE</p> <p>PROJECT NO.</p>	<p>SECOND DRAWING NO.</p> <p>DATE</p> <p>PROJECT NO.</p>	<p>SECOND DRAWING NO.</p> <p>DATE</p> <p>PROJECT NO.</p>	<p>SECOND DRAWING NO.</p> <p>DATE</p> <p>PROJECT NO.</p>	<p>SECOND DRAWING NO.</p> <p>DATE</p> <p>PROJECT NO.</p>	<p>SECOND DRAWING NO.</p> <p>DATE</p> <p>PROJECT NO.</p>	<p>SECOND DRAWING NO.</p> <p>DATE</p> <p>PROJECT NO.</p>	<p>SECOND DRAWING NO.</p> <p>DATE</p> <p>PROJECT NO.</p>	<p>SECOND DRAWING NO.</p> <p>DATE</p> <p>PROJECT NO.</p>	<p>SECOND DRAWING NO.</p> <p>DATE</p> <p>PROJECT NO.</p>	<p>SECOND DRAWING NO.</p> <p>DATE</p> <p>PROJECT NO.</p>	<p>SECOND DRAWING NO.</p> <p>DATE</p> <p>PROJECT NO.</p>	<p>SECOND DRAWING NO.</p> <p>DATE</p> <p>PROJECT NO.</p>	<p>SECOND DRAWING NO.</p> <p>DATE</p> <p>PROJECT NO.</p>	<p>SECOND DRAWING NO.</p> <p>DATE</p> <p>PROJECT NO.</p>	<p>SECOND DRAWING NO.</p> <p>DATE</p> <p>PROJECT NO.</p>	<p>SECOND DRAWING NO.</p> <p>DATE</p> <p>PROJECT NO.</p>	<p>SECOND DRAWING NO.</p> <p>DATE</p> <p>PROJECT NO.</p>	<p>SECOND DRAWING NO.</p> <p>DATE</p> <p>PROJECT NO.</p>	<p>SECOND DRAWING NO.</p> <p>DATE</p> <p>PROJECT NO.</p>	<p>SECOND DRAWING NO.</p> <p>DATE</p> <p>PROJECT NO.</p>	<p>SECOND DRAWING NO.</p> <p>DATE</p> <p>PROJECT NO.</p>	<p>SECOND DRAWING NO.</p> <p>DATE</p> <p>PROJECT NO.</p>
--	---	---	---	---	---	---	---	---	---	---	---	---	---	---	---	---	---	---	---	---	---	---	---	---	---	---	---	---	---	---	---	---	---	---	---	---	---	---	---	---	---	---	---	---	---	---	---	---	---



<p>Conditions of Use</p> <p>Read all drawings and all discussions or drawings prior to use. Approval of drawings by the City of Dallas is not a warranty. Any error or omission is the responsibility of the user. Any use of drawings without written permission from Dillon Consulting Limited.</p> <p>Do not scale dimensions from drawing</p> <p>Do not modify drawings, except by a user's first person, other than those intended at the time of its preparation without your written permission from Dillon Consulting Limited.</p>	<p>SECOND DRAWINGS NOTE:</p> <p>REVISIONS TO THE ORIGINAL DOCUMENTS DATED JULY 24, 2024, TOGETHER WITH INFORMATION COLLECTED FROM MATERIAL EXAMINING A LEGAL RECORD COMPOSITE INTERVIEW AND SHOULD REFLECT AND BE INDICATIVE OF THE SITE CONDITIONS AT THE TIME AND DATE OF THE INTERVIEW. ANY CHANGES AND UNREPRESENTED OR IS NOTED.</p>	 		<p>REVISIONS</p> <table><thead><tr><th>NO.</th><th>DESCRIPTION</th><th>DATE</th><th>BY</th><th>APP'D BY</th></tr></thead><tbody><tr><td>1</td><td>ISSUED FOR PERMIT</td><td>2023/05/01</td><td>GH</td><td>GH</td></tr><tr><td>2</td><td>ISSUED FOR PERMIT</td><td>2023/05/01</td><td>GH</td><td>GH</td></tr><tr><td>3</td><td>ISSUED FOR PERMIT</td><td>2023/05/01</td><td>GH</td><td>GH</td></tr><tr><td>4</td><td>ISSUED FOR PERMIT</td><td>2023/05/01</td><td>GH</td><td>GH</td></tr><tr><td>5</td><td>ISSUED FOR PERMIT</td><td>2023/05/01</td><td>GH</td><td>GH</td></tr><tr><td>6</td><td>ISSUED FOR PERMIT</td><td>2023/05/01</td><td>GH</td><td>GH</td></tr><tr><td>7</td><td>ISSUED FOR PERMIT</td><td>2023/05/01</td><td>GH</td><td>GH</td></tr><tr><td>8</td><td>ISSUED FOR PERMIT</td><td>2023/05/01</td><td>GH</td><td>GH</td></tr><tr><td>9</td><td>ISSUED FOR PERMIT</td><td>2023/05/01</td><td>GH</td><td>GH</td></tr><tr><td>10</td><td>ISSUED FOR PERMIT</td><td>2023/05/01</td><td>GH</td><td>GH</td></tr><tr><td>11</td><td>ISSUED FOR PERMIT</td><td>2023/05/01</td><td>GH</td><td>GH</td></tr><tr><td>12</td><td>ISSUED FOR PERMIT</td><td>2023/05/01</td><td>GH</td><td>GH</td></tr><tr><td>13</td><td>ISSUED FOR PERMIT</td><td>2023/05/01</td><td>GH</td><td>GH</td></tr><tr><td>14</td><td>ISSUED FOR PERMIT</td><td>2023/05/01</td><td>GH</td><td>GH</td></tr><tr><td>15</td><td>ISSUED FOR PERMIT</td><td>2023/05/01</td><td>GH</td><td>GH</td></tr><tr><td>16</td><td>ISSUED FOR PERMIT</td><td>2023/05/01</td><td>GH</td><td>GH</td></tr><tr><td>17</td><td>ISSUED FOR PERMIT</td><td>2023/05/01</td><td>GH</td><td>GH</td></tr><tr><td>18</td><td>ISSUED FOR PERMIT</td><td>2023/05/01</td><td>GH</td><td>GH</td></tr><tr><td>19</td><td>ISSUED FOR PERMIT</td><td>2023/05/01</td><td>GH</td><td>GH</td></tr><tr><td>20</td><td>ISSUED FOR PERMIT</td><td>2023/05/01</td><td>GH</td><td>GH</td></tr><tr><td>21</td><td>ISSUED FOR PERMIT</td><td>2023/05/01</td><td>GH</td><td>GH</td></tr><tr><td>22</td><td>ISSUED FOR PERMIT</td><td>2023/05/01</td><td>GH</td><td>GH</td></tr><tr><td>23</td><td>ISSUED FOR PERMIT</td><td>2023/05/01</td><td>GH</td><td>GH</td></tr><tr><td>24</td><td>ISSUED FOR PERMIT</td><td>2023/05/01</td><td>GH</td><td>GH</td></tr><tr><td>25</td><td>ISSUED FOR PERMIT</td><td>2023/05/01</td><td>GH</td><td>GH</td></tr><tr><td>26</td><td>ISSUED FOR PERMIT</td><td>2023/05/01</td><td>GH</td><td>GH</td></tr><tr><td>27</td><td>ISSUED FOR PERMIT</td><td>2023/05/01</td><td>GH</td><td>GH</td></tr><tr><td>28</td><td>ISSUED FOR PERMIT</td><td>2023/05/01</td><td>GH</td><td>GH</td></tr><tr><td>29</td><td>ISSUED FOR PERMIT</td><td>2023/05/01</td><td>GH</td><td>GH</td></tr><tr><td>30</td><td>ISSUED FOR PERMIT</td><td>2023/05/01</td><td>GH</td><td>GH</td></tr><tr><td>31</td><td>ISSUED FOR PERMIT</td><td>2023/05/01</td><td>GH</td><td>GH</td></tr><tr><td>32</td><td>ISSUED FOR PERMIT</td><td>2023/05/01</td><td>GH</td><td>GH</td></tr><tr><td>33</td><td>ISSUED FOR PERMIT</td><td>2023/05/01</td><td>GH</td><td>GH</td></tr><tr><td>34</td><td>ISSUED FOR PERMIT</td><td>2023/05/01</td><td>GH</td><td>GH</td></tr><tr><td>35</td><td>ISSUED FOR PERMIT</td><td>2023/05/01</td><td>GH</td><td>GH</td></tr><tr><td>36</td><td>ISSUED FOR PERMIT</td><td>2023/05/01</td><td>GH</td><td>GH</td></tr><tr><td>37</td><td>ISSUED FOR PERMIT</td><td>2023/05/01</td><td>GH</td><td>GH</td></tr><tr><td>38</td><td>ISSUED FOR PERMIT</td><td>2023/05/01</td><td>GH</td><td>GH</td></tr><tr><td>39</td><td>ISSUED FOR PERMIT</td><td>2023/05/01</td><td>GH</td><td>GH</td></tr><tr><td>40</td><td>ISSUED FOR PERMIT</td><td>2023/05/01</td><td>GH</td><td>GH</td></tr><tr><td>41</td><td>ISSUED FOR PERMIT</td><td>2023/05/01</td><td>GH</td><td>GH</td></tr><tr><td>42</td><td>ISSUED FOR PERMIT</td><td>2023/05/01</td><td>GH</td><td>GH</td></tr><tr><td>43</td><td>ISSUED FOR PERMIT</td><td>2023/05/01</td><td>GH</td><td>GH</td></tr><tr><td>44</td><td>ISSUED FOR PERMIT</td><td>2023/05/01</td><td>GH</td><td>GH</td></tr><tr><td>45</td><td>ISSUED FOR PERMIT</td><td>2023/05/01</td><td>GH</td><td>GH</td></tr><tr><td>46</td><td>ISSUED FOR PERMIT</td><td>2023/05/01</td><td>GH</td><td>GH</td></tr><tr><td>47</td><td>ISSUED FOR PERMIT</td><td>2023/05/01</td><td>GH</td><td>GH</td></tr><tr><td>48</td><td>ISSUED FOR PERMIT</td><td>2023/05/01</td><td>GH</td><td>GH</td></tr><tr><td>49</td><td>ISSUED FOR PERMIT</td><td>2023/05/01</td><td>GH</td><td>GH</td></tr><tr><td>50</td><td>ISSUED FOR PERMIT</td><td>2023/05/01</td><td>GH</td><td>GH</td></tr><tr><td>51</td><td>ISSUED FOR PERMIT</td><td>2023/05/01</td><td>GH</td><td>GH</td></tr><tr><td>52</td><td>ISSUED FOR PERMIT</td><td>2023/05/01</td><td>GH</td><td>GH</td></tr><tr><td>53</td><td>ISSUED FOR PERMIT</td><td>2023/05/01</td><td>GH</td><td>GH</td></tr><tr><td>54</td><td>ISSUED FOR PERMIT</td><td>2023/05/01</td><td>GH</td><td>GH</td></tr><tr><td>55</td><td>ISSUED FOR PERMIT</td><td>2023/05/01</td><td>GH</td><td>GH</td></tr><tr><td>56</td><td>ISSUED FOR PERMIT</td><td>2023/05/01</td><td>GH</td><td>GH</td></tr><tr><td>57</td><td>ISSUED FOR PERMIT</td><td>2023/05/01</td><td>GH</td><td>GH</td></tr><tr><td>58</td><td>ISSUED FOR PERMIT</td><td>2023/05/01</td><td>GH</td><td>GH</td></tr><tr><td>59</td><td>ISSUED FOR PERMIT</td><td>2023/05/01</td><td>GH</td><td>GH</td></tr><tr><td>60</td><td>ISSUED FOR PERMIT</td><td>2023/05/01</td><td>GH</td><td>GH</td></tr><tr><td>61</td><td>ISSUED FOR PERMIT</td><td>2023/05/01</td><td>GH</td><td>GH</td></tr><tr><td>62</td><td>ISSUED FOR PERMIT</td><td>2023/05/01</td><td>GH</td><td>GH</td></tr><tr><td>63</td><td>ISSUED FOR PERMIT</td><td>2023/05/01</td><td>GH</td><td>GH</td></tr><tr><td>64</td><td>ISSUED FOR PERMIT</td><td>2023/05/01</td><td>GH</td><td>GH</td></tr><tr><td>65</td><td>ISSUED FOR PERMIT</td><td>2023/05/01</td><td>GH</td><td>GH</td></tr><tr><td></td></tr></tbody></table>					NO.	DESCRIPTION	DATE	BY	APP'D BY	1	ISSUED FOR PERMIT	2023/05/01	GH	GH	2	ISSUED FOR PERMIT	2023/05/01	GH	GH	3	ISSUED FOR PERMIT	2023/05/01	GH	GH	4	ISSUED FOR PERMIT	2023/05/01	GH	GH	5	ISSUED FOR PERMIT	2023/05/01	GH	GH	6	ISSUED FOR PERMIT	2023/05/01	GH	GH	7	ISSUED FOR PERMIT	2023/05/01	GH	GH	8	ISSUED FOR PERMIT	2023/05/01	GH	GH	9	ISSUED FOR PERMIT	2023/05/01	GH	GH	10	ISSUED FOR PERMIT	2023/05/01	GH	GH	11	ISSUED FOR PERMIT	2023/05/01	GH	GH	12	ISSUED FOR PERMIT	2023/05/01	GH	GH	13	ISSUED FOR PERMIT	2023/05/01	GH	GH	14	ISSUED FOR PERMIT	2023/05/01	GH	GH	15	ISSUED FOR PERMIT	2023/05/01	GH	GH	16	ISSUED FOR PERMIT	2023/05/01	GH	GH	17	ISSUED FOR PERMIT	2023/05/01	GH	GH	18	ISSUED FOR PERMIT	2023/05/01	GH	GH	19	ISSUED FOR PERMIT	2023/05/01	GH	GH	20	ISSUED FOR PERMIT	2023/05/01	GH	GH	21	ISSUED FOR PERMIT	2023/05/01	GH	GH	22	ISSUED FOR PERMIT	2023/05/01	GH	GH	23	ISSUED FOR PERMIT	2023/05/01	GH	GH	24	ISSUED FOR PERMIT	2023/05/01	GH	GH	25	ISSUED FOR PERMIT	2023/05/01	GH	GH	26	ISSUED FOR PERMIT	2023/05/01	GH	GH	27	ISSUED FOR PERMIT	2023/05/01	GH	GH	28	ISSUED FOR PERMIT	2023/05/01	GH	GH	29	ISSUED FOR PERMIT	2023/05/01	GH	GH	30	ISSUED FOR PERMIT	2023/05/01	GH	GH	31	ISSUED FOR PERMIT	2023/05/01	GH	GH	32	ISSUED FOR PERMIT	2023/05/01	GH	GH	33	ISSUED FOR PERMIT	2023/05/01	GH	GH	34	ISSUED FOR PERMIT	2023/05/01	GH	GH	35	ISSUED FOR PERMIT	2023/05/01	GH	GH	36	ISSUED FOR PERMIT	2023/05/01	GH	GH	37	ISSUED FOR PERMIT	2023/05/01	GH	GH	38	ISSUED FOR PERMIT	2023/05/01	GH	GH	39	ISSUED FOR PERMIT	2023/05/01	GH	GH	40	ISSUED FOR PERMIT	2023/05/01	GH	GH	41	ISSUED FOR PERMIT	2023/05/01	GH	GH	42	ISSUED FOR PERMIT	2023/05/01	GH	GH	43	ISSUED FOR PERMIT	2023/05/01	GH	GH	44	ISSUED FOR PERMIT	2023/05/01	GH	GH	45	ISSUED FOR PERMIT	2023/05/01	GH	GH	46	ISSUED FOR PERMIT	2023/05/01	GH	GH	47	ISSUED FOR PERMIT	2023/05/01	GH	GH	48	ISSUED FOR PERMIT	2023/05/01	GH	GH	49	ISSUED FOR PERMIT	2023/05/01	GH	GH	50	ISSUED FOR PERMIT	2023/05/01	GH	GH	51	ISSUED FOR PERMIT	2023/05/01	GH	GH	52	ISSUED FOR PERMIT	2023/05/01	GH	GH	53	ISSUED FOR PERMIT	2023/05/01	GH	GH	54	ISSUED FOR PERMIT	2023/05/01	GH	GH	55	ISSUED FOR PERMIT	2023/05/01	GH	GH	56	ISSUED FOR PERMIT	2023/05/01	GH	GH	57	ISSUED FOR PERMIT	2023/05/01	GH	GH	58	ISSUED FOR PERMIT	2023/05/01	GH	GH	59	ISSUED FOR PERMIT	2023/05/01	GH	GH	60	ISSUED FOR PERMIT	2023/05/01	GH	GH	61	ISSUED FOR PERMIT	2023/05/01	GH	GH	62	ISSUED FOR PERMIT	2023/05/01	GH	GH	63	ISSUED FOR PERMIT	2023/05/01	GH	GH	64	ISSUED FOR PERMIT	2023/05/01	GH	GH	65	ISSUED FOR PERMIT	2023/05/01	GH	GH	
				NO.	DESCRIPTION	DATE	BY	APP'D BY																																																																																																																																																																																																																																																																																																																																											
				1	ISSUED FOR PERMIT	2023/05/01	GH	GH																																																																																																																																																																																																																																																																																																																																											
				2	ISSUED FOR PERMIT	2023/05/01	GH	GH																																																																																																																																																																																																																																																																																																																																											
				3	ISSUED FOR PERMIT	2023/05/01	GH	GH																																																																																																																																																																																																																																																																																																																																											
				4	ISSUED FOR PERMIT	2023/05/01	GH	GH																																																																																																																																																																																																																																																																																																																																											
				5	ISSUED FOR PERMIT	2023/05/01	GH	GH																																																																																																																																																																																																																																																																																																																																											
				6	ISSUED FOR PERMIT	2023/05/01	GH	GH																																																																																																																																																																																																																																																																																																																																											
				7	ISSUED FOR PERMIT	2023/05/01	GH	GH																																																																																																																																																																																																																																																																																																																																											
				8	ISSUED FOR PERMIT	2023/05/01	GH	GH																																																																																																																																																																																																																																																																																																																																											
9	ISSUED FOR PERMIT	2023/05/01	GH	GH																																																																																																																																																																																																																																																																																																																																															
10	ISSUED FOR PERMIT	2023/05/01	GH	GH																																																																																																																																																																																																																																																																																																																																															
11	ISSUED FOR PERMIT	2023/05/01	GH	GH																																																																																																																																																																																																																																																																																																																																															
12	ISSUED FOR PERMIT	2023/05/01	GH	GH																																																																																																																																																																																																																																																																																																																																															
13	ISSUED FOR PERMIT	2023/05/01	GH	GH																																																																																																																																																																																																																																																																																																																																															
14	ISSUED FOR PERMIT	2023/05/01	GH	GH																																																																																																																																																																																																																																																																																																																																															
15	ISSUED FOR PERMIT	2023/05/01	GH	GH																																																																																																																																																																																																																																																																																																																																															
16	ISSUED FOR PERMIT	2023/05/01	GH	GH																																																																																																																																																																																																																																																																																																																																															
17	ISSUED FOR PERMIT	2023/05/01	GH	GH																																																																																																																																																																																																																																																																																																																																															
18	ISSUED FOR PERMIT	2023/05/01	GH	GH																																																																																																																																																																																																																																																																																																																																															
19	ISSUED FOR PERMIT	2023/05/01	GH	GH																																																																																																																																																																																																																																																																																																																																															
20	ISSUED FOR PERMIT	2023/05/01	GH	GH																																																																																																																																																																																																																																																																																																																																															
21	ISSUED FOR PERMIT	2023/05/01	GH	GH																																																																																																																																																																																																																																																																																																																																															
22	ISSUED FOR PERMIT	2023/05/01	GH	GH																																																																																																																																																																																																																																																																																																																																															
23	ISSUED FOR PERMIT	2023/05/01	GH	GH																																																																																																																																																																																																																																																																																																																																															
24	ISSUED FOR PERMIT	2023/05/01	GH	GH																																																																																																																																																																																																																																																																																																																																															
25	ISSUED FOR PERMIT	2023/05/01	GH	GH																																																																																																																																																																																																																																																																																																																																															
26	ISSUED FOR PERMIT	2023/05/01	GH	GH																																																																																																																																																																																																																																																																																																																																															
27	ISSUED FOR PERMIT	2023/05/01	GH	GH																																																																																																																																																																																																																																																																																																																																															
28	ISSUED FOR PERMIT	2023/05/01	GH	GH																																																																																																																																																																																																																																																																																																																																															
29	ISSUED FOR PERMIT	2023/05/01	GH	GH																																																																																																																																																																																																																																																																																																																																															
30	ISSUED FOR PERMIT	2023/05/01	GH	GH																																																																																																																																																																																																																																																																																																																																															
31	ISSUED FOR PERMIT	2023/05/01	GH	GH																																																																																																																																																																																																																																																																																																																																															
32	ISSUED FOR PERMIT	2023/05/01	GH	GH																																																																																																																																																																																																																																																																																																																																															
33	ISSUED FOR PERMIT	2023/05/01	GH	GH																																																																																																																																																																																																																																																																																																																																															
34	ISSUED FOR PERMIT	2023/05/01	GH	GH																																																																																																																																																																																																																																																																																																																																															
35	ISSUED FOR PERMIT	2023/05/01	GH	GH																																																																																																																																																																																																																																																																																																																																															
36	ISSUED FOR PERMIT	2023/05/01	GH	GH																																																																																																																																																																																																																																																																																																																																															
37	ISSUED FOR PERMIT	2023/05/01	GH	GH																																																																																																																																																																																																																																																																																																																																															
38	ISSUED FOR PERMIT	2023/05/01	GH	GH																																																																																																																																																																																																																																																																																																																																															
39	ISSUED FOR PERMIT	2023/05/01	GH	GH																																																																																																																																																																																																																																																																																																																																															
40	ISSUED FOR PERMIT	2023/05/01	GH	GH																																																																																																																																																																																																																																																																																																																																															
41	ISSUED FOR PERMIT	2023/05/01	GH	GH																																																																																																																																																																																																																																																																																																																																															
42	ISSUED FOR PERMIT	2023/05/01	GH	GH																																																																																																																																																																																																																																																																																																																																															
43	ISSUED FOR PERMIT	2023/05/01	GH	GH																																																																																																																																																																																																																																																																																																																																															
44	ISSUED FOR PERMIT	2023/05/01	GH	GH																																																																																																																																																																																																																																																																																																																																															
45	ISSUED FOR PERMIT	2023/05/01	GH	GH																																																																																																																																																																																																																																																																																																																																															
46	ISSUED FOR PERMIT	2023/05/01	GH	GH																																																																																																																																																																																																																																																																																																																																															
47	ISSUED FOR PERMIT	2023/05/01	GH	GH																																																																																																																																																																																																																																																																																																																																															
48	ISSUED FOR PERMIT	2023/05/01	GH	GH																																																																																																																																																																																																																																																																																																																																															
49	ISSUED FOR PERMIT	2023/05/01	GH	GH																																																																																																																																																																																																																																																																																																																																															
50	ISSUED FOR PERMIT	2023/05/01	GH	GH																																																																																																																																																																																																																																																																																																																																															
51	ISSUED FOR PERMIT	2023/05/01	GH	GH																																																																																																																																																																																																																																																																																																																																															
52	ISSUED FOR PERMIT	2023/05/01	GH	GH																																																																																																																																																																																																																																																																																																																																															
53	ISSUED FOR PERMIT	2023/05/01	GH	GH																																																																																																																																																																																																																																																																																																																																															
54	ISSUED FOR PERMIT	2023/05/01	GH	GH																																																																																																																																																																																																																																																																																																																																															
55	ISSUED FOR PERMIT	2023/05/01	GH	GH																																																																																																																																																																																																																																																																																																																																															
56	ISSUED FOR PERMIT	2023/05/01	GH	GH																																																																																																																																																																																																																																																																																																																																															
57	ISSUED FOR PERMIT	2023/05/01	GH	GH																																																																																																																																																																																																																																																																																																																																															
58	ISSUED FOR PERMIT	2023/05/01	GH	GH																																																																																																																																																																																																																																																																																																																																															
59	ISSUED FOR PERMIT	2023/05/01	GH	GH																																																																																																																																																																																																																																																																																																																																															
60	ISSUED FOR PERMIT	2023/05/01	GH	GH																																																																																																																																																																																																																																																																																																																																															
61	ISSUED FOR PERMIT	2023/05/01	GH	GH																																																																																																																																																																																																																																																																																																																																															
62	ISSUED FOR PERMIT	2023/05/01	GH	GH																																																																																																																																																																																																																																																																																																																																															
63	ISSUED FOR PERMIT	2023/05/01	GH	GH																																																																																																																																																																																																																																																																																																																																															
64	ISSUED FOR PERMIT	2023/05/01	GH	GH																																																																																																																																																																																																																																																																																																																																															
65	ISSUED FOR PERMIT	2023/05/01	GH	GH																																																																																																																																																																																																																																																																																																																																															



<p>Conditions of Use</p> <p>Verify elevations and/or dimensions on drawings prior to use.</p> <p>Report any discrepancies to Dillon Consulting Limited.</p> <p>Do not scale dimensions from drawing.</p> <p>Do not modify drawing, re-use it, or use it for purposes other than those intended at the time of its preparation without prior written permission from Dillon Consulting Limited.</p>	<p>SECOND DRAWING MODEL</p> <p>INCORPORATE THE ORIGINAL DOCUMENTS DATED JULY 24, 2022, TOGETHER WITH INFORMATION FROM THE ORIGINAL DRAWINGS AND THE SECOND DRAWING SUBMITTALS. THE DRAWINGS REPRESENT THE COMPOSITE INFORMATION AND SHOULD REFLECT AND BE VERIFIED AGAINST THE ORIGINAL INFORMATION. THE EXPLICIT CONFIRMATION OF THE SITE CONDITIONS WAS UNDERTAKEN OR IS IMPLIED.</p>	<p></p> <p></p> <p></p>	<p></p>	<p></p>	<p></p>	<p></p>	<p></p>	<p></p>	<p></p>	<p></p>	<p></p>	<p></p>	<p></p>	<p></p>	<p></p>	<p></p>	<p></p>	<p></p>	<p></p>	<p></p>	<p></p>	<p></p>	<p></p>	<p></p>	<p></p>	<p></p>	<p></p>	<p></p>	<p></p>	<p></p>	<p></p>	<p></p>	<p></p>	<p></p>	<p></p>	<p></p>	<p></p>	<p></p>	<p></p>	<p></p>	<p></p>	<p></p>	<p></p>	<p></p>	<p></p>	<p></p>	<p></p>	<p></p>	<p></p>	<p></p>	<p></p>	<p></p>																																																																																																																																																																																																																																																																																					
<p></p> | <p></p> | <p></p> | <p></p> | <p></p> | <p></p> | <p></p> | <p></p> | <p></p> | <p></p> | <p></p> | <p></p> | <p></p> | <p></p> | <p></p> | <p></p> | <p></p> | <p></p> | <p></p> | <p></p> | <p></p> | <p></p> | <p></p> | <p></p> | <p></p> | <p></p> | <p></p> | <p></p> | <p></p> | <p></p> | <p></p> | <p></p> | <p></p> | <p></p> | <p></p> | <p></p> | <p></p> | <p></p> | <p></p> | <p></p> | <p></p> | <p></p> | <p></p> | <p></p> | <p></p> | <p></p> | <p></p> | <p></p> | <p></p> | <p></p> | <p></p> | <p></p> | <p></p> | <p></p> | <p></p> | <p></p> | <p></p> |
<p></p> | <p></p> | <p></p> | <p></p> | <p></p> | <p></p> | <p></p> | <p></p> | <p></p> | <p></p> | <p></p> | <p></p> | <p></p> | <p></p> | <p></p> | <p></p> | <p></p> | <p></p> | <p></p> | <p></p> | <p></p> | <p></p> | <p></p> | <p></p> | <p></p> | <p></p> | <p></p> | <p></p> | <p></p> | <p></p> | <p></p> | <p></p> | <p></p> | <p></p> | <p></p> | <p></p> | <p></p> | <p></p> | <p></p> | <p></p> | <p></p> | <p></p> | <p></p> | <p></p> | <p></p> | <p></p> | <p></p> | <p></p> | <p></p> | <p></p> | <p></p> | <p></p> | <p></p> | <p></p> | <p></p> | <p></p> | <p></p> |
<p></p> | <p></p> | <p></p> | <p></p> | <p></p> | <p></p> | <p></p> | <p></p> | <p></p> | <p></p> | <p></p> | <p></p> | <p></p> | <p></p> | <p></p> | <p></p> | <p></p> | <p></p> | <p></p> | <p></p> | <p></p> | <p></p> | <p></p> | <p></p> | <p></p> | <p></p> | <p></p> | <p></p> | <p></p> | <p></p> | <p></p> | <p></p> | <p></p> | <p></p> | <p></p> | <p></p> | <p></p> | <p></p> | <p></p> | <p></p> | <p></p> | <p></p> | <p></p> | <p></p> | <p></p> | <p></p> | <p></p> | <p></p> | <p></p> | <p></p> | <p></p> | <p></p> | <p></p> | <p></p> | <p></p> | <p></p> | <p></p> |
<p></p> | <p></p> | <p></p> | <p></p> | <p></p> | <p></p> | <p></p> | <p></p> | <p></p> | <p></p> | <p></p> | <p></p> | <p></p> | <p></p> | <p></p> | <p></p> | <p></p> | <p></p> | <p></p> | <p></p> | <p></p> | <p></p> | <p></p> | <p></p> | <p></p> | <p></p> | <p></p> | <p></p> | <p></p> | <p></p> | <p></p> | <p></p> | <p></p> | <p></p> | <p></p> | <p></p> | <p></p> | <p></p> | <p></p> | <p></p> | <p></p> | <p></p> | <p></p> | <p></p> | <p></p> | <p></p> | <p></p> | <p></p> | <p></p> | <p></p> | <p></p> | <p></p> | <p></p> | <p></p> | <p></p> | <p></p> | <p></p> |
<p></p> | <p></p> | <p></p> | <p></p> | <p></p> | <p></p> | <p></p> | <p></p> | <p></p> | <p></p> | <p></p> | <p></p> | <p></p> | <p></p> | <p></p> | <p></p> | <p></p> | <p></p> | <p></p> | <p></p> | <p></p> | <p></p> | <p></p> | <p></p> | <p></p> | <p></p> | <p></p> | <p></p> | <p></p> | <p></p> | <p></p> | <p></p> | <p></p> | <p></p> | <p></p> | <p></p> | <p></p> | <p></p> | <p></p> | <p></p> | <p></p> | <p></p> | <p></p> | <p></p> | <p></p> | <p></p> | <p></p> | <p></p> | <p></p> |
|---|---|--|--|--|--|--|--|--|--|--|--|--|--|--|--|--|--|--|--|--|--|--|--|--|--|--|--|--|--|--|--|--|--|--|--|--|--|--|--|--|--|--|--|--|--|--|--|--|--|--|--|--|--|--|--|--|--|--|--|--|--|--|--|--|--|--|--|--|--|--|--|--|--|--|--|--|--|--|--|--|--|--|--|--|--|--|--|--|--|--|--|--|--|--|--|--|--|--|--|--|--|--|--|--|--|--|--|--|--|--|--|--|--|--|--|--|--|--|--|--|--|--|--|--|--|--|--|--|--|--|--|--|--|--|--|--|--|--|--|--|--|--|--|--|--|--|--|--|--|--|--|--|--|--|--|--|--|--|--|--|--|--|--|--|--|--|--|--|--|--|--|--|--|--|--|--|--|--|--|--|--|--|--|--|--|--|--|--|--|--|--|--|--|--|--|--|--|--|--|--|--|--|--|--|--|--|--|--|--|--|--|--|--|--|--|--|--|--|--|--|--|--|--|--|--|--|--|--|--|--|--|--|--|--|--|--|--|--|--|--|--|--|--|--|--|--|--|--|--|--|--|--|--|--|--|--|--|--|--|--|--|--|--|--|--|--|--|--|--|--|--|--|--|--|--|--|--|--|--|--|--|--|--|--|--|--|--|--|--|--|--|--|--|--|--|--|--|--|--|--|--|--|--|--|--|--|--|--|--|--|--|--|--|--|--|--|--|--|--|--|--|--|--|--|--|--|--|--|---------|

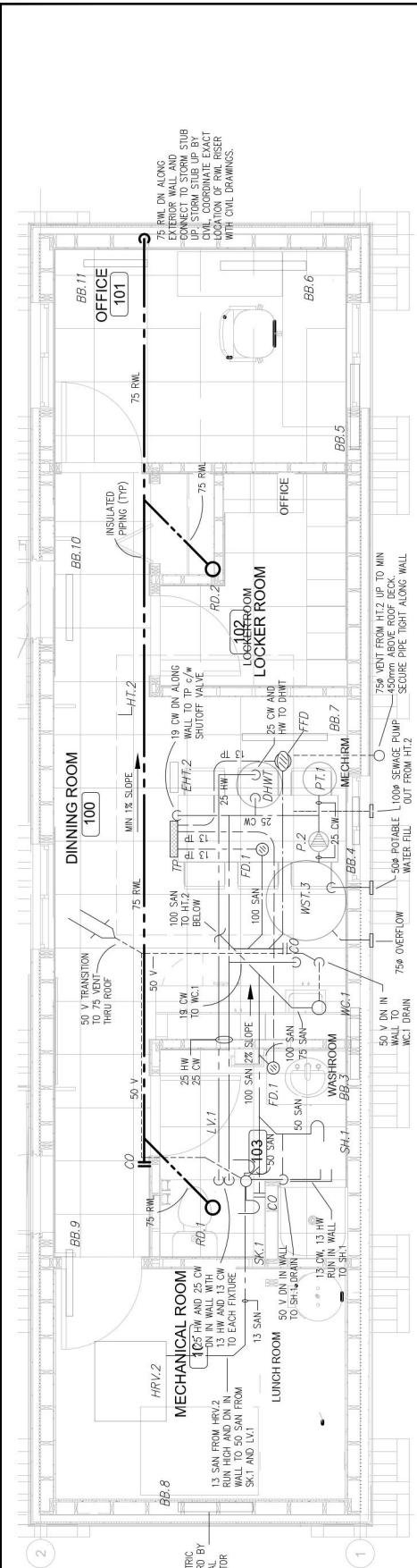

1 PLUMBING LAYOUT - SITE OFFICE

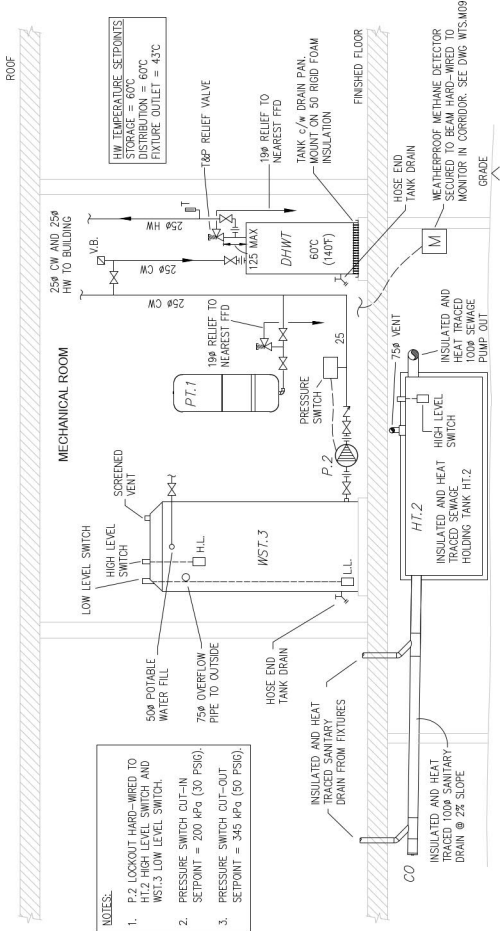

2 PLUMBING SECTION - SITE OFFICE

<p>Conditions of Use</p> <p>Verify elevations and/or dimensions on drawing prior to use. Report any discrepancies to Dillon Consulting Limited.</p> <p>Do not modify drawing, or use it for purposes other than those intended. Written permission from Dillon Consulting Limited.</p>	<p>RECORD DRAWINGS NOTE:</p> <p>RECORD DRAWINGS INCORPORATE THE ORIGINAL DOCUMENTS DRAWING SUBMISSIONS. THE DRAWINGS REPRESENT THE INDICATIVE OF THE SITE CONDITIONS AT THE TIME AND UNDERSTANDING OF THE CLIENT.</p>	<p></p> <p>QI QUALITY</p>	<p></p> <p>DILLON CONSULTING</p>	<p></p>	CITY OF IQUALUIT		19-9543
					WASTE TRANSFER STATION		
					SITE OFFICE - PLUMBING LAYOUT		
					WTS M08		
					NOTED		
					DATE		
					BY		
					DATE		
					BY		
					DATE		
BY							
DATE							
BY							
DATE							
BY							
DATE							
BY							
DATE							
BY							
DATE							
BY							
DATE							
BY							
DATE							
BY							
DATE							
BY							
DATE							
BY							
DATE							
BY							
DATE							
BY							
DATE							
BY							
DATE							
BY							
DATE							
BY							
DATE							
BY							
DATE							
BY							
DATE							
BY							
DATE							
BY							
DATE							
BY							
DATE							
BY							
DATE							
BY							
DATE							
BY							
DATE							
BY							
DATE							
BY							
DATE							
BY							
DATE							
BY							
DATE							
BY							
DATE							
BY							
DATE							
BY							
DATE							
BY							
DATE							
BY							
DATE							
BY							
DATE							
BY							
DATE							
BY							
DATE							
BY							
DATE							
BY							
DATE							
BY							
DATE							
BY							
DATE							
BY							
DATE							
BY							
DATE							
BY							
DATE							
BY							
DATE							
BY							
DATE							
BY							
DATE							
BY							
DATE							
BY							
DATE							
BY							
DATE							
BY							
DATE							
BY							
DATE							
BY							
DATE							
BY							
DATE							
BY							
DATE							
BY							
DATE							
BY							
DATE							
BY							
DATE							
BY							
DATE							
BY							
DATE							
BY							
DATE							
BY							
DATE							
BY							
DATE							
BY							
DATE							
BY							
DATE							
BY							
DATE							
BY							
DATE							
BY							
DATE							
BY							
DATE							
BY							
DATE							
BY							
DATE							
BY							
DATE							
BY							
DATE							
BY							
DATE							
BY							
DATE							
BY							
DATE							
BY							
DATE							
BY							
DATE							
BY							
DATE							
BY							
DATE							
BY							
DATE							
BY							
DATE							
BY							
DATE							
BY							
DATE							
BY							
DATE							
BY							
DATE							
BY							
DATE							
BY							
DATE							
BY							
DATE							
BY							
DATE							
BY							
DATE							
BY							
DATE							
BY							
DATE							
BY							
DATE							
BY							
DATE							
BY							
DATE							
BY							
DATE							
BY							
DATE							
BY							
DATE							
BY							
DATE							
BY							
DATE							
BY							
DATE							
BY							
DATE							
BY							
DATE							
BY							
DATE							
BY							
DATE							
BY							
DATE							
BY							
DATE							
BY							
DATE							
BY							
DATE							
BY							
DATE							
BY							
DATE							
BY							
DATE							
BY							
DATE							
BY							
DATE							
BY							
DATE							
BY							
DATE							
BY							
DATE							
BY							
DATE							
BY							
DATE							
BY							
DATE							
BY							
DATE							
BY							
DATE							
BY							
DATE							
BY							
DATE							
BY							
DATE							
BY							
DATE							
BY							
DATE							
BY							
DATE							
BY							
DATE							
BY							
DATE							
BY							
DATE							
BY							
DATE							
BY							
DATE							
BY							
DATE							
BY							
DATE							
BY							
DATE							
BY							
DATE							
BY							
DATE							
BY							
DATE							
BY							
DATE							
BY							
DATE							
BY							
DATE							
BY							
DATE							
BY							
DATE							
BY							
DATE							
BY							
DATE							
BY							
DATE							
BY							
DATE							
BY							
DATE							
BY							
DATE							
BY							
DATE							
BY							
DATE							
BY							
DATE							
BY							
DATE							
BY							
DATE							
BY							
DATE							
BY							
DATE							
BY							
DATE							
BY							
DATE							
BY							
DATE							
BY							
DATE							
BY							
DATE							
BY							
DATE							
BY							
DATE							
BY							
DATE							
BY							
DATE							
BY							
DATE							

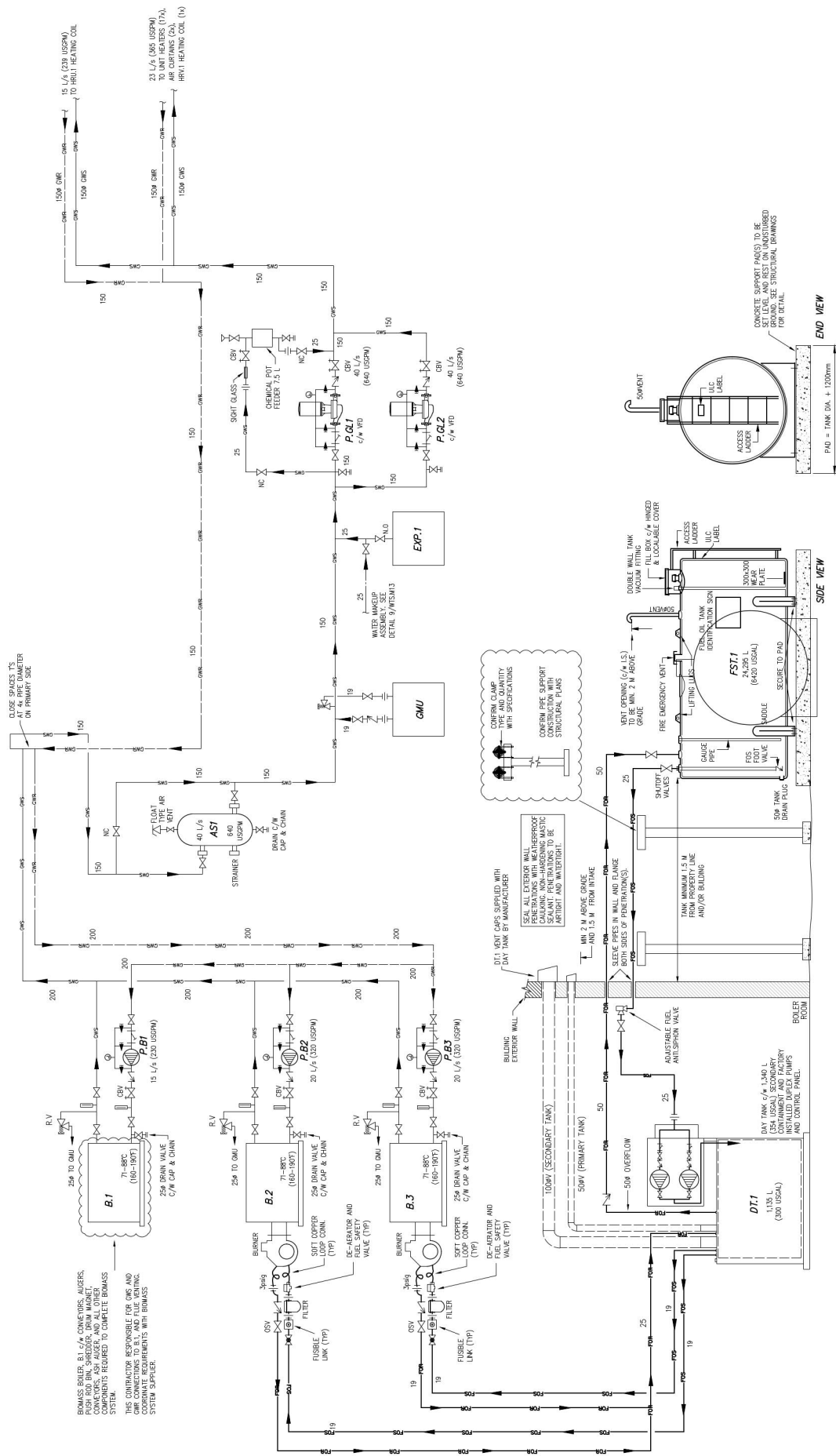

1 #2 FUEL OIL SYSTEM PIPING SCHEMATIC

[illegible]

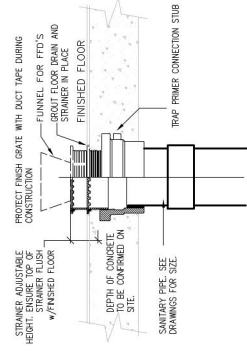

1 FUNNEL FLOOR DRAIN
M13 N.T.S. (FFD)

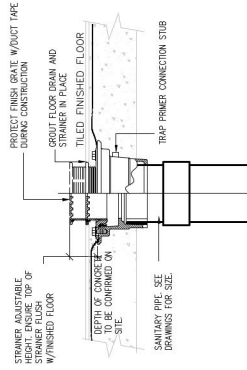

2 FLOOR DRAIN
M13 N.T.S. (FD)

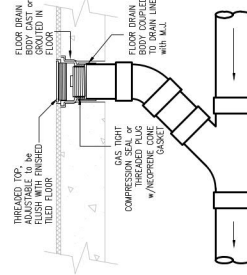

3 FLOOR CLEANOUT
M13 N.T.S. (CO)

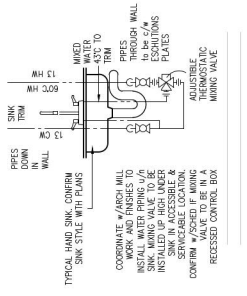

4 SINK DETAIL
M13 N.T.S.

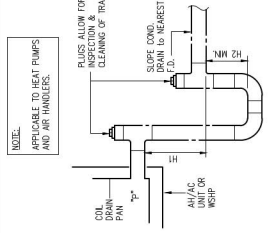

6 CONDENSATE TRAP OFFSET

PRESSURE (MPa)	T ₀ (°C)	STATIC PRESSURE			
		POSITIVE P ₁ (MPa)	NEGATIVE P ₂ (MPa)	H ₁ (mm)	H ₂ (mm)
0.12	109	74	15	18	
0.25	127	84	18	38	
0.4	145	91	18	56	
0.5	165	102	20	76	
0.62	183	112	23	94	
0.75	203	122	23	114	
0.87	221	137	25	132	
1.0	241	140	28	152	
1.12	259	150	30	173	
1.25	279	160	33	191	
1.4	300	168	33	211	
1.5	318	178	36	229	

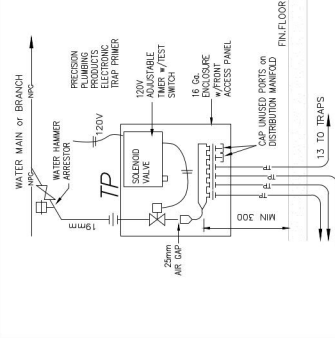

7 TRAP SEAL PRIMER VALVE
M13^{NTS}

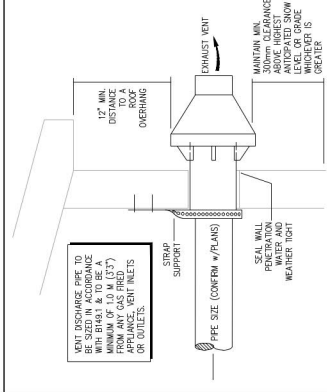

11 SIDEWALL VENT
M13 N.T.S.

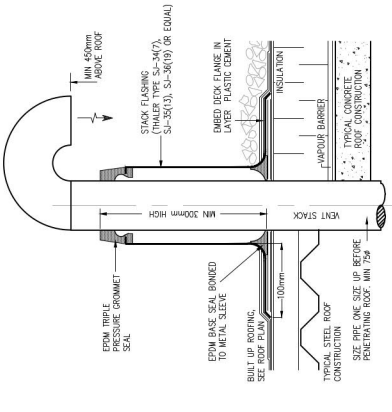

10 PLUMBING VENT STACK
M13 N.T.S.

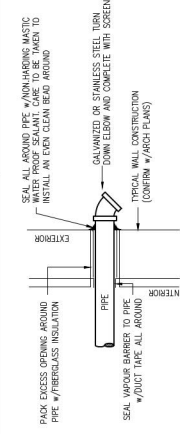

8 PIPE PENETRATION DETAIL
M13 N.T.S.

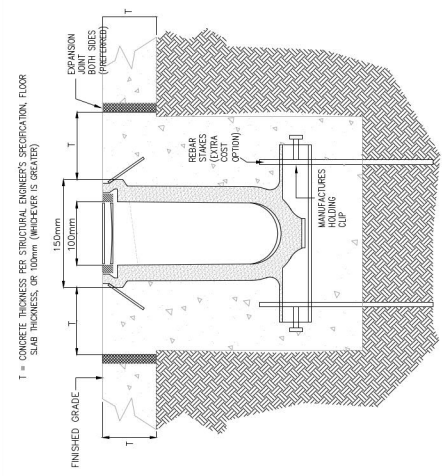

12 TRENCH DRAIN
M13 N.T.S.

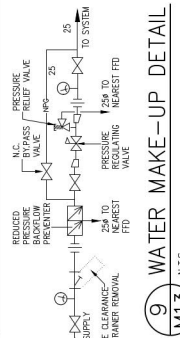

9 WATER MAKE-UP DETAIL

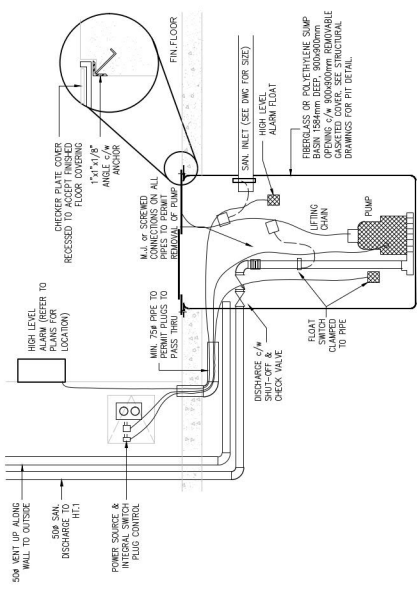

13 SEWAGE LIFT PUMP (SP.1)
M13 N.T.S.

Conditions of Use



RECORD DRAWING NOTE:
RECORD DRAWINGS INCORPORATE THE ORIGINAL DOCUMENTS
DATED JULY 24, 2024 TOGETHER WITH INFORMATION
COLLECTED FROM NAVAL PLUMBING & HEATING RECORD
DRAWING SUBMISSIONS. THE DRAWINGS REPRESENT THE
COMPOSITE INFORMATION AND SHOULD REFLECT AND BE
NOMINATIVE OF THE SITE CONDITIONS AT THE TIME. NO
EXPLOIT CONFIRMATION OF THE SITE CONDITIONS WAS
UNTAKEN OR IS IMPLIED.

[illegible]CITY OF IQALUIT
WASTE TRANSFER STATION

PROJECT NO. 19-9543

MECHANICAL DETAILS

WTS.M13

LEGEND	
SYMBOL	DESCRIPTION
	DISCONNECT SWITCH (BY ELECTRICAL CONTRACTOR)
	WALL-MOUNTED THERMOSTAT

SCHEMATIC

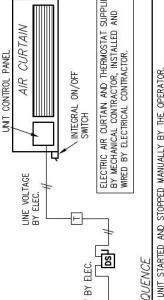

UNIT CONTROL PANEL

AIR CURTAIN

INTEGRAL ON/OFF SWITCH

LINE VOLTAGE BY ELEC.

120V BY ELEC.

ELECTRIC AIR CURTAIN AND THERMOSTAT SUPPLIED BY ELECTRICAL CONTRACTOR. INSTALLED AND WIRING BY ELECTRICAL CONTRACTOR.

SEQUENCE

THE UNIT STARTED AND STOPPED MANUALLY BY THE OPERATOR.

SYMBOL	POWER	DESCRIPTION
	120V	LINE VOLTAGE WIRING (2 WIRE), ELECTRICAL
	-	MANUAL SHUT-OFF VALVE, BY HAND
	LV	END SWITCH (SHIPPED AND INSTALLED BY ELEC. CONTRACTOR)

SCHEMATIC

UNIT CONTROL PANEL

AIR CURTAIN

120V ONR

120V BY ELEC.

15A

120V ONR

120V BY ELEC.

DOOR MOUNTED SWITCH

DOOR MOUNTED SWITCH CLOSES AND THE UNIT STARTS

SEQUENCE

WHEN THE DOOR IS FULLY OPENED, THE DOOR MOUNTED SWITCH CLOSES AND THE UNIT STARTS.

2 AIR CURTAIN CONTROL (PG)

N11.4

N.T.S.

LEGEND		DESCRIPTION
SYMBOL	POWER	HIGH VOLTAGE WINDING OF MOTOR ELECTRICAL
	120V	TEMPERATURE BY UNIT (WPI MED)
	24V	TEMPERATURE PROBE (SHORT)
	-	

SCHEMATIC

LINE VOLTAGE

POWER BY Elec.

DHW TANK (BY MED)

[illegible]

SYMBOL	CONTROL POINT	POWER DESCRIPTION
-#-		120V ELECTRICAL WORKING (2 WIRE), ELECTRICAL
-		120V GAS MONITOR WITH LIGHT &
M-M		120V METHANE GAS SENSORS MECHANICAL

SCHEMATIC

120V BY
ELEC. #

```

graph LR
    A[120V BY ELEC. #] --> B[SWITCH]
    B --> C[FUSE]
    C --> D[METHANE GAS MONITOR LOCATED IN SITE OFFICE AREA 1200 mm AFF.]
    C --> E[M]
    C --> F[M]
    
```

METHANE GAS DETECTOR IN LOCATED IN 1700 mm AFF. SEE PLAN.

SEQUENCE

UNIT TO HAVE LOW LEVEL ALARM IF METHANE GAS CONCENTRATION EXCEEDS 1% VOL. LEI. (LOWER EXPLOSIVE LIMIT) UNIT TO SOUND HIGH ALARM AT 20% LEL.

METHANE DETECTOR

5

N.T.S.

M14

SCHEMATIC

CONTROL PANEL

LINE VOLTAGE BY ELECT.

HIGH LEVEL

LOW LEVEL

WIRING BY ELECTRICAL

SUMP PUMP

SEQUENCE

THE LOW LEVEL FLOAT OPERATES THE PUMP.
THE HIGH LEVEL FLOAT PROVIDES AN ALARM IF THE WATER LEVEL OF THE PIT REACHES THIS LEVEL.

6
M14

SUMP PUMP CONTROL

SYMBOL	POWER	DESCRIPTION
	24V	1W VOLTAGE MOTOR (2 WHEELS)
	120V	1W VOLTAGE MOTOR (2 WHEELS)
		SINGLE POLE FLOAT SWITCH
		DOUBLE POLE FLOAT SWITCH
	24 V	ALARM LIGHT
	-	SINGLE POLE PRESSURE SENSOR
	120V-24V	ELECTRICAL TRANSFORMER
	120V	ELECTRICAL RELAY SWITCH
	-	SINGLE PHASE MOTOR

SEQUENCE

THE BUILT-IN CONTROLLER MODULATES THE HEAT OUTPUT TO MAINTAIN SURFACE TEMPERATURE SETPOINT (INITIALLY AT 5 °C).

8 **ELECTRIC HEAT TRACING** **NTS**

W14



WALL-MOUNT CONTROLLER BY ELEC.

HEAT TRACING CABLE BY ELEC.

LINE VOLTAGE BY ELEC.

LINE VOLTAGE TO HEAT TRACING CABLE BY ELEC.

SCHEMATIC

ELECTRIC BASEBOARD
HEATING UNIT

SEQUENCE

THE BUILD-UP THERMOSTAT CYCLES THE

9 ELECTRIC B

M.T.S.

M14

ELECTRIC HEAT TRACING
SYSTEM AND CONTROLLER
UNIT HAS BEEN INSTALLED
BY CONTRACTOR.
WILL BE ELECTRICAL
CONTRACTOR.

MINIMUM PIPE

G CONTROL

S/A

208/240/250 PS
275/3/600 BY
ELECTRIC
CONTRACTOR

LINE VOLTAGE BY ELEC.

ELECTRIC BASEBOARD AND WALL MOUNT
THERMOSTAT SUPPLIED BY MECHANICAL
CONTRACTOR AND WIRED BY
ELECTRIC CONTRACTOR.

BASEBOARD CONTROL

W

NEED TO MAINTAIN SETPOINT.

AIR FLOW
 HI-LIMIT DUCT THERMOSTAT
 FLOOR SWITCH
 BY S/A
 COIL WTR.
 E

DUCT-MOUNTED ELECTRIC COIL SUPPLIED AND INSTALLED BY MECHANICAL CONTRACTOR, WIRED BY ELECTRICAL CONTRACTOR. THERMOSTAT SUPPLIED BY MECHANICAL CONTRACTOR, WIRED BY ELECTRICAL CONTRACTOR.

14 N.T.S.

[illegible][illegible]

LEGEND		CONTROL METHOD		POWER DESCRIPTION	
TAG	SYMBOL	POINT	TYPE	DESCRIPTION	
A	E	E	—	ELECTRICAL WIRE (2 WIRE, 1/2 IN.)	ELECTRICAL WIRE SWITCH BY ELEC.
			—	ELECTRICAL WIRE SWITCH BY ELEC.	
			—	ELECTRICAL WIRE SWITCH BY ELEC.	
			—	ELECTRICAL WIRE SWITCH BY ELEC.	
B	E	E	—	ELECTRICAL WIRE SWITCH (2 WIRE, 1/2 IN.)	ELECTRICAL WIRE SWITCH BY ELEC.
			—	ELECTRICAL WIRE SWITCH (2 WIRE, 1/2 IN.)	
			—	ELECTRICAL WIRE SWITCH (2 WIRE, 1/2 IN.)	
			—	ELECTRICAL WIRE SWITCH (2 WIRE, 1/2 IN.)	
D	E	E	—	ELECTRICAL WIRE SWITCH (2 WIRE, 1/2 IN.)	ELECTRICAL WIRE SWITCH BY ELEC.
			—	ELECTRICAL WIRE SWITCH (2 WIRE, 1/2 IN.)	
			—	ELECTRICAL WIRE SWITCH (2 WIRE, 1/2 IN.)	
			—	ELECTRICAL WIRE SWITCH (2 WIRE, 1/2 IN.)	
F	E	E	—	ELECTRICAL WIRE SWITCH (2 WIRE, 1/2 IN.)	ELECTRICAL WIRE SWITCH BY ELEC.
			—	ELECTRICAL WIRE SWITCH (2 WIRE, 1/2 IN.)	
			—	ELECTRICAL WIRE SWITCH (2 WIRE, 1/2 IN.)	
			—	ELECTRICAL WIRE SWITCH (2 WIRE, 1/2 IN.)	

SEQUENCE

THE CONTROL FAN IS COOLED TO MAINTAIN THE SET TEMPERATURE OF THE THERMOSTAT WHEN THE SET POINT IS EXCEEDED THE DAMPERS ARE OPENED. WHEN THE DAMPERS ARE FULLY OPEN, THE END SWITCH MAKES AND THE FAN IS STARTED.

CONTROL

CONTROL AIR TEMPERATURE

CONTROL

SUPPLIED BY MECHANICAL
ELECTRICAL CONTRACTOR
CONTRACTOR

B.1
LEAD BAKER

B.2

B.3

P.B.1

P.B.2

P.B.3

12
M14

[illegible][illegible]

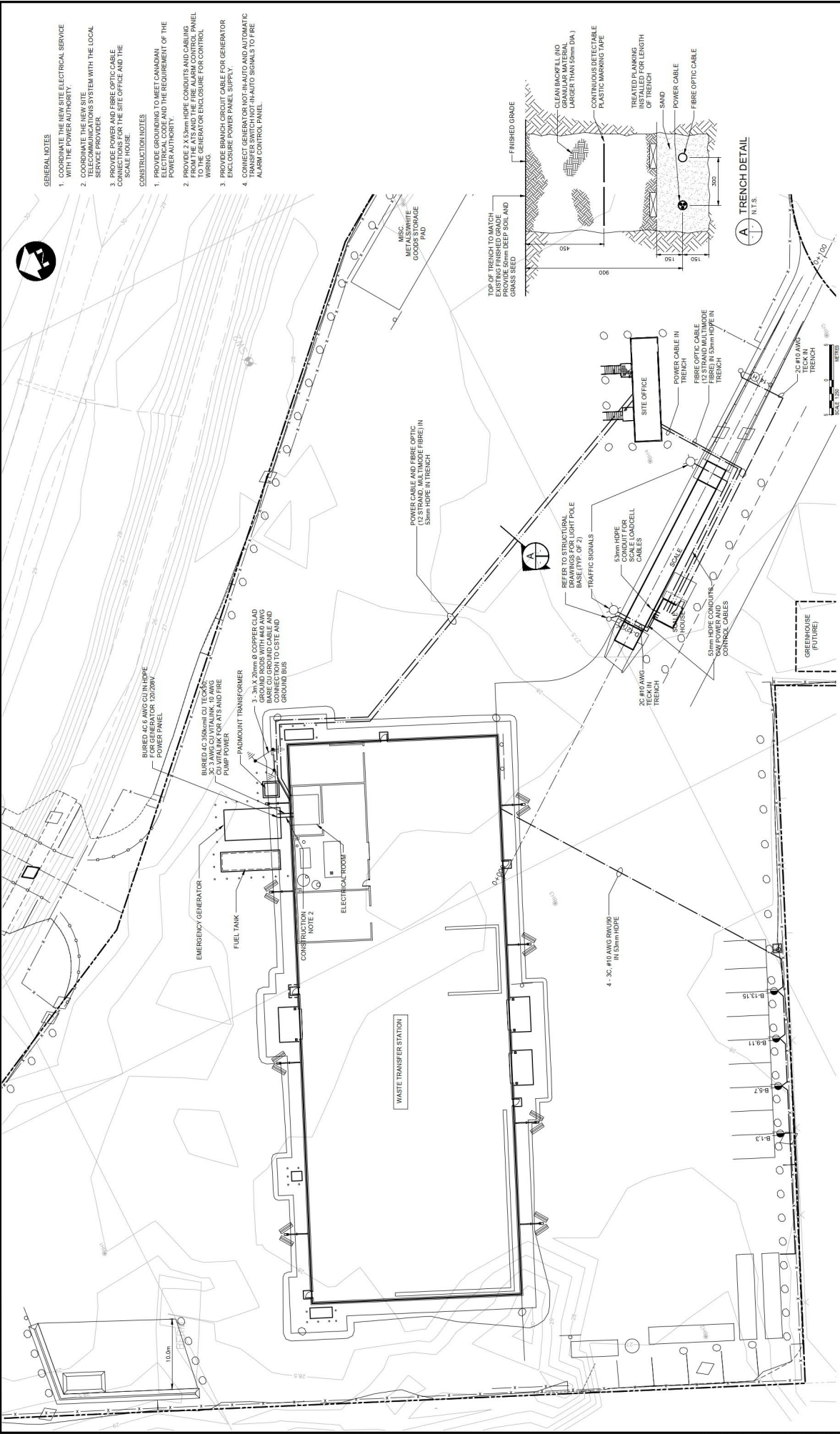

GENERAL NOTES

- COORDINATE THE NEW SITE ELECTRICAL SERVICE WITH THE POWER AUTHORITY.
 - COORDINATE THE NEW SITE ELECTRICAL SERVICE WITH THE LOCAL SERVICE PROVIDER.
 - PROVIDE POWER AND FIBRE OPTIC CABLE CONNECTIONS FOR THE SITE OFFICE AND THE SCALE HOUSE.
- CONSTRUCTION NOTES
- PROVIDE GROUNDING TO MEET CANADIAN ELECTRICAL CODE AND THE REQUIREMENT OF THE POWER AUTHORITY.
 - PROVIDE 2 X 53mm HDPE CONDUITS AND CABLEING FOR THE GENERATOR, FUEL TANK, ELECTRICAL PANEL TO THE GENERATOR ENCLOSURE FOR CONTROL WIRING.
 - PROVIDE BRANCH CIRCUIT CABLE FOR GENERATOR ENCLOSURE POWER PANEL SUPPLY.
 - CONNECT GENERATOR NOT-IN-AUTO AND AUTOMATIC TRANSFER SWITCH TO NOT-IN-AUTO SIGNALS TO FIRE ALARM CONTROL PANEL.

Conditions of Use

Verify dimensions and/or dimensions on drawing prior to use. Do not scale dimensions from drawing. Do not modify drawing re-use it, or use it for purposes other than those intended without written permission from Dillon Consulting Limited.

RECORD DRAWING

This record drawing has been prepared based on information furnished by others. Dillon Consulting Limited and its staff accept no responsibility for the accuracy of the information furnished by others. It is the user's responsibility to obtain independent verification of the accuracy of the information furnished by others.

ORIGINALY ISSUED BY
S. L. MOORE
ON NOV 4, 2022

NO.	DESCRIPTION	DATE
1	ISSUED FOR CONSTRUCTION	2022/11/04
2	REVISION	2022/11/04
3	REVISION	2022/11/04
4	REVISION	2022/11/04
5	REVISION	2022/11/04
6	REVISION	2022/11/04
7	REVISION	2022/11/04
8	REVISION	2022/11/04
9	REVISION	2022/11/04
10	REVISION	2022/11/04

City of Iqaluit
WASTE TRANSFER STATION

DILLON CONSULTING

lqaluit

NO.	DESCRIPTION	DATE
1	ISSUED FOR CONSTRUCTION	2022/11/04
2	REVISION	2022/11/04
3	REVISION	2022/11/04
4	REVISION	2022/11/04
5	REVISION	2022/11/04
6	REVISION	2022/11/04
7	REVISION	2022/11/04
8	REVISION	2022/11/04
9	REVISION	2022/11/04
10	REVISION	2022/11/04

WTS-E00

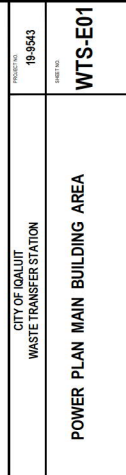

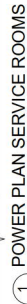
BREAKER I.C.: 10 kA

BREAKER I.C.: 10 kA

BREAKER I.C.: 10 kA

BREAKER I.C.: 10 kA

[illegible]

[illegible]

- PHOTO CELL
DUPLICATION RECEPTACLE
DUPLICATION RECEPTACLE
VOICE/DATA RECEPTACLE
2 X 2 LUMINAIRE
STRIP LUMINAIRE
SWITCH
LOCAL DISCONNECT
COMBO EXIT SIGN
EXIT
EXTERIOR LUMINAIRE
CCTV CAMERA
ELECTRICAL LOAD
WATER TEMPERATURE SENSOR
PRESSURE SWITCH
TAMPER SWITCH
LOW LEVEL SWITCH
HIGH LEVEL SWITCH
HIGH LEVEL INDICATOR LIGHT
THERMOSTAT

This record document has been prepared based in part upon information furnished by others. Diligent Consulting Limited cannot assure the accuracy of others' information and thus is not responsible for the accuracy of this record document or for any error or omission that may have been incorporated into it as a result. Those relying on this record document are advised that the information is not intended to be relied upon for any purpose.

NOTED

CITY OF IQALUIT
WASTE TRANSFER STATION
**POWER AND SYSTEMS PLAN
ROOMS
PANEL SCHEDULES**

19-9543

WTS-E02

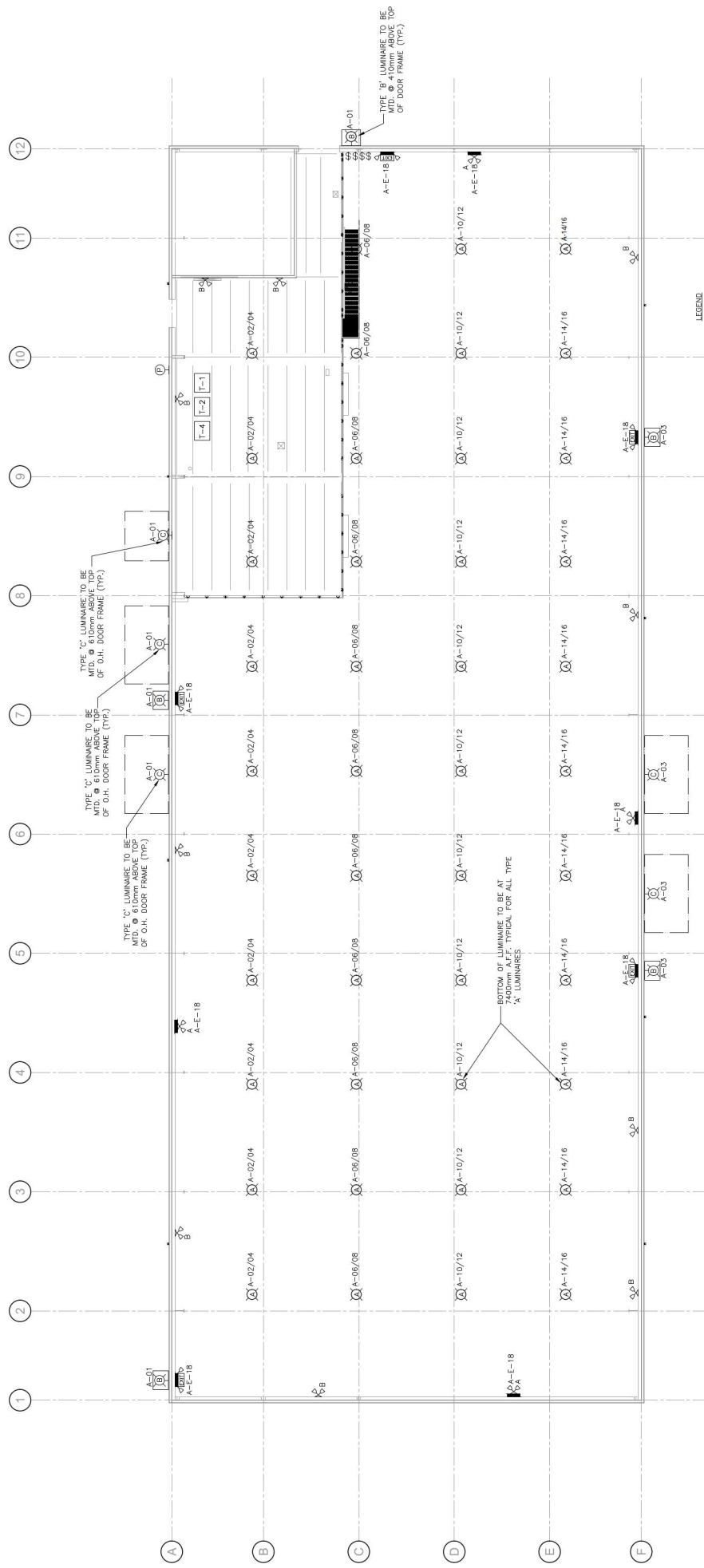

LIGHTING PLAN MAIN BUILDING AREA
1:125

FILENAME: C:\PW\WORKING DIRECTORY\PROJECTS 20\H264\H264S\127281\H264S-04-ELEC-DES.DWG PLOTTED BY: LUY, ZHIFAO
PLOT DATE: 2026/03/27 12:55:15 PM PLOT SCALE: 1/254 PLOT STYLE: C:\WINDOWS\STANDARD CTB

Verify elevations and/or dimensions on drawing prior to use. Report any discrepancies to Dillon Consulting Limited.

Do not scale dimensions from drawing.

Do not modify drawing, re-use it, or use it for purposes other than those intended at the time of its preparation without prior written permission from Dillon Consulting Limited.

IN NOV. 4, 2022

This record document has been prepared based in part upon information furnished by others. Dillon Consulting Limited cannot assure the accuracy of others' information and thus is not responsible for the accuracy of this record document or for any error or omission that may have been incorporated into it as a result. Those relying on this record document are advised to obtain independent verification of its accuracy before applying it for any purpose.



		RECORDING		REMARKS	
		DATE	BY	DATE	BY
11	RECORD DRAWING	20/05/2022	K.B	BLM	
10	RECORD FOR APPROVAL	20/05/2022	K.B		
9	REMARK FOR THESE	20/05/2022	K.B	SKN	
8	ADDITIONAL REVIEW	20/05/2022	K.B		
7	THUNDER	20/05/2022	K.B		
6	REVIEW	20/05/2022	K.B	SKN	
5	REVIEW	20/05/2022	K.B		
4	100% ISSUED FOR APPROVAL	20/05/2022	K.B		
3	90% REVIEW	20/05/2022	K.B		
2	50% REVIEW	20/05/2022	K.B		
1	30% REVIEW	20/05/2022	K.B		

LIGHTING PLAN MAIN BUILDING

WTS-E03

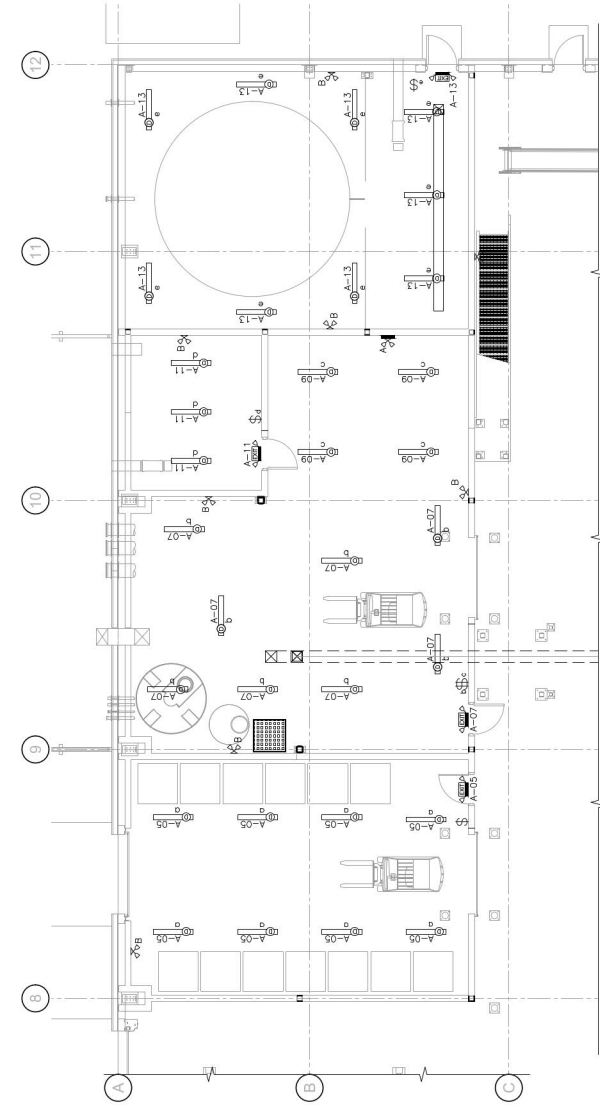

LIGHTING PLAN SERVICE ROOMS

1/75

LEGEND

- STRIP LIGHTING SURFACE MOUNTED
- REMOTE DUAL EMERGENCY LIGHTING FIXTURE
- COMBINATION EXIT LIGHT, EMERGENCY LAMP AND BATTERY UNIT

LUMINAIRE SCHEDULE				
TYPE	MANUFACTURER	CAT. NO.	LAMP	VOLTAGE
A	LITHONIA LIGHTING	JEBL 24L 40K 80CRI WH	26598 LUMEN 181 WATTS 1 LED	208V
B	LITHONIA LIGHTING	KAW P1 40K R3 120	3545 LUMEN 29 WATTS 1 LED	120
C	LITHONIA LIGHTING	25K 135R 40K 12W MOCIT PC DOBND	73 WATTS 23 WATTS	120
D	LITHONIA LIGHTING	ZLIN L48 7000LM FST 120	LED 6765 LUMEN 52 WATTS	120
F	LITHONIA LIGHTING	OLUX1LED 13W 40K	LED 1200W 40K 80 CRI WH	120
G	LITHONIA LIGHTING	EPANL 2X2 4800LM 80 CRI 40K-MIN 2T 120	LED 4847 LUMENS 45 WATTS	120
H	LITHONIA LIGHTING	DSX1 LED P9 30K T2M 120 SPA KMA8 DOBND U PER DOBND	LED 241 WATTS	120
REMARKS				
LED HIGH BAY LUMINAIRE INT. @ NOM. ELEV. 7.4m A.F.F. WALL MOUNTED, DARK BRONZE C/W PHOTOCELL FOR DUSA TO DAWN OPERATION RECESSED, 12" DIA. WALL LUMINAIRE DARK BRONZE PHOTOCELL CONTROL LED STRIP LIGHT WITH DIFFUSED LENS EXTERIOR WALLPAC LED 2X2 FLAT PANEL C/W TBAR OR SURFACE KIT AS REQUIRED ROADWAY LUMINAIRE TYPE 2 LIGHT DISTRIBUTION 3000K COLOR TEMP. C/W PHOTO CELL CONTROLLER PHOTOCELL CONTROL BALL-12" FLAT PANEL-JUE PP-21-ARM-55S-MA-2-3/8"-DOBND 30 FT. POLE: PRAIRIE POLE 55S-30-1W-2-BR				

EMERGENCY LUMINAIRE SCHEDULE				
TYPE	MANUFACTURER	CAT. NO.	LAMP	VOLTAGE
A	AMUTE	EBST-12-720-2WB-7WLA-ATD	2 LAMPS 7 WATTS/720 WATTS	120
B	AMUTE	RWH-2-106-7WLA-BLK	2 LAMPS 2 WATT	12 VOLT
C	AMUTE	RPUUS-58-7WLA-WHT-1	2 LAMPS 2 WATTS	120
D	AMUTE	GSRA-06-036-1-WHT-2	2 LAMPS 3 WATTS	120-277V
REMARKS				
STEEL BATTERY UNIT, C/W DUAL HEAD LED LAMP, AUTOTEST, TERMINAL BLOCKS REMOTE DUAL EMERGENCY LAMP, WET LOCATION, VANDAL PROOF INTERIOR EXIT SIGN C/W 2 LED EMERGENCY LAMPS RECESSED PHOTOCELL WET LOCATION GREEN RUNNING MAN PICTOGRAM 2 LAMPS				

Conditions of Use
Verify dimensions and/or dimensions on drawing prior to use.
Report any discrepancies to Dillon Consulting Limited.
Do not modify drawing, re-use it, or use it for purposes other
than those intended without written permission from Dillon Consulting Limited.

ORIGINALLY DESIGNED BY
B. L. MOORE
20th Nov. 4, 2022

RECORD DRAWING
This record drawing has been prepared based on
information furnished by others. Dillon
Consulting Limited and its staff are not responsible for the
accuracy of the information and data incorporated into it as a
condition that may have been incorporated into it as a
condition to obtain independent verification of the
accuracy of the information and data incorporated into it.



NO.	REVISION	DATE	BY	CHKD	APPD
1	ISSUED FOR PERMIT	2022/05/02	K.S.		
2	ISSUED FOR CONSTRUCTION	2022/05/02	K.S.		
3	ISSUED FOR CONSTRUCTION	2022/05/02	K.S.		
4	ISSUED FOR CONSTRUCTION	2022/05/02	K.S.		
5	ISSUED FOR CONSTRUCTION	2022/05/02	K.S.		
6	ISSUED FOR CONSTRUCTION	2022/05/02	K.S.		
7	ISSUED FOR CONSTRUCTION	2022/05/02	K.S.		
8	ISSUED FOR CONSTRUCTION	2022/05/02	K.S.		
9	ISSUED FOR CONSTRUCTION	2022/05/02	K.S.		
10	ISSUED FOR CONSTRUCTION	2022/05/02	K.S.		
11	ISSUED FOR CONSTRUCTION	2022/05/02	K.S.		
12	ISSUED FOR CONSTRUCTION	2022/05/02	K.S.		

18-9543

WTS-E04

FIXTURE SCHEDULE

CITY OF IQUALUIT

WASTE TRANSFER STATION

18-9543

CONSTRUCTION NOTES

- UTILITY PROVIDED
- SERVICE ENTRANCE RATED.
- TRANSFORMER T4 TO BE LOCATED IN HWY BUILDING. PNL-E TO BE PROVIDED BY HWY BUILDING SUPPLIER.
- SHREDDER AND AUXILIARY CONTROL PANELS, DISCONNECTS, SUPPLIES, COORDINATE WITH POWER DISTRIBUTION CONNECTION REQUIREMENTS AND ALL CONTROL CONNECTIONS.
- CABLES SIZED TO TABLE 2
- PROVIDE GROUNDING BUS AND GROUNDING CONNECTIONS TO ALL EQUIPMENT BY CANADIAN ELECTRICAL CODE
- LOCKED ROTOR AMPS OF PP-1 ESTIMATED AT 312A. LOCKED ROTOR CURRENT CONFIRM WITH MOTOR MANUFACTURER.
- PROVIDE ALL CONTROL CABLES TO AND FROM CONTROL PANEL AUXILIARY SYSTEMS AS REQUIRED.
- PROVIDE FIRE PUMP CABLE INSTALLED TO CEC REQUIREMENTS.
- VFD PROVIDED BY PUMP SUPPLIER.

LEGEND

- CABLE
- ELECTRICAL BUS
- ENCLOSURE
- FIELD ENCLOSURE
- CIRCUIT BREAKER
- MOTOR STARTER
- TRANSFORMER
- FIELD DISCONNECT
- DISCONNECT
- FUSE
- MOTOR
- TRANSFER SWITCH
- MISC. ELECTRICAL EQUIPMENT
- CURRENT TRANSFORMER

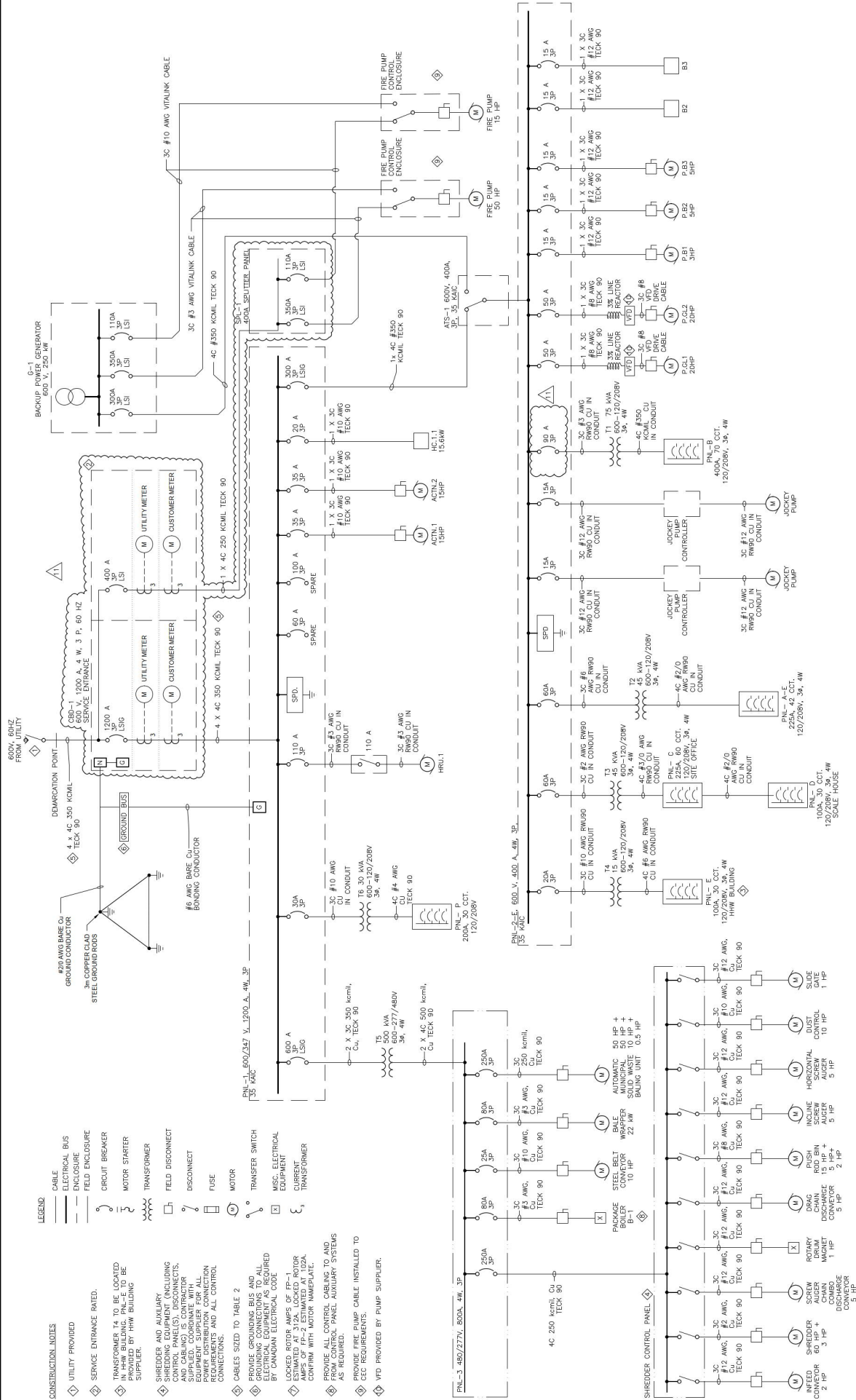

Conditions of Use

Verify all dimensions and/or elevations on drawing prior to use. Report any discrepancies to Dillon Consulting Limited. Do not modify drawing for use in a project for which it was not intended without prior written permission from Dillon Consulting Limited.

RECORD DRAWING

This drawing was prepared by Dillon Consulting Limited for the project described above. It is not to be used for any other project without the written permission of Dillon Consulting Limited. It is not to be used for any other purpose without the written permission of Dillon Consulting Limited.

ORIGINALY DESIGNED BY

B. L. MOORE
Rev. 4/2022

NO.	DESCRIPTION	DATE
1	ISSUED FOR CONSTRUCTION	2022/01/10
2	REVISED	2022/01/10
3	REVISED	2022/01/10
4	REVISED	2022/01/10
5	REVISED	2022/01/10
6	REVISED	2022/01/10
7	REVISED	2022/01/10
8	REVISED	2022/01/10
9	REVISED	2022/01/10
10	REVISED	2022/01/10

City of Daluit

WASTE TRANSFER STATION

OVERALL SITE POWER SINGLE LINE DIAGRAM

WTS-E05



SPRINKLER HEAD SCHEDULE

QTY	SIZE	K	TEMP	RESPONSE	ORIENTATION	MANIF.	MODEL	NOTES
308	25	5.6	68.3	QUICK	UPRIGHT	TYCO	DS-1	C/W GUARD

NOTE: COORDINATE LOCATION OF INTERMEDIATE AND HIGH TEMP HEADS WITH MECHANICAL EQUIPMENT ON SITE AS PER NFPA 13 REQUIREMENTS.

SPRINKLER NOTES

- THE AUTOMATIC SPRINKLER SYSTEM DESIGN IS TO BE DESIGNED AND INSTALLED IN ACCORDANCE WITH THE 2013 EDITION OF NFPA 13.
- A 170,344 L (45,000 USGA) ABOVE GROUND STORAGE TANK WILL BE SUPPLIED AND INSTALLED BY OTHERS. THE CONTRACTOR SHALL PROVIDE THE FIRE PROTECTION SUPPLY AND INSTALLATION OF ALL PIPING RELATED TO THE OPERATION OF THIS TANK, AND INTEGRATION OF THE DESIGN WITH THE FIRE PROTECTION SYSTEM WATER DISTRIBUTION NETWORK.
- THE FIRE DEPARTMENT CONNECTION AND FIRE PUMP TEST HEADERS TO BE LOCATED AS SHOWN ON THE PLAN.
- ALL ISOLATION VALVES TO BE C/W SUPERVISOR SWITCH FOR CONNECTION TO FIRE ALARM SYSTEM BY THE ELECTRICAL TRADE CONTRACTOR AS PER NFPA 13.
- CEILING SPACES ARE LIMITED BELOW THE MEZZANINE. THE CONTRACTOR SHALL PROVIDE THE FIRE PROTECTION WITH ARCHITECTURAL PLANS AND WITH OTHER TRADES.
- HOLES THROUGH FLOORS AND WALLS, IN A NEAT FASHION, ARE TO BE PROVIDED BY THIS CONTRACTOR. FOR PENETRATIONS THROUGH A FIRE RATED WALL AND FLOOR/CEILING ASSEMBLIES ARE TO BE FIRESTOPPED WITH APPROVED UL LISTED FIRESTOP ASSEMBLIES.
- FOR PENETRATIONS THROUGH NON-RATED ASSEMBLIES CAULK WITH ACUSTICAL SAJANT.
- COORDINATE INSTALLATION OF COMPONENTS REQUIRED FOR THE FIRE PUMP AND WATER TREATMENT WITH THE ELECTRICAL TRADE CONTRACTOR. SUPPLY AND INSTALL ALL NECESSARY DEVICES/POINTS AS REQUIRED BY NATIONAL BUILDING CODE.
- PROVIDE THREE (3) ADDITIONAL WALL MOUNTED 4.5 kg AERIAL FIRE EXTINGUISHERS. ONE (1) TO BE INSTALLED IN EACH OF THE STORAGE ROOMS, ONE (1) IN THE PLANT AREA AND ONE (1) IN THE MEZZANINE. THE EXACT LOCATION TO BE DETERMINED BY THE SITE OFFICE. ADVISE DESIGN ENGINEER OF ALL REQUIRED CHANGES.
- CONTRACTOR TO COORDINATE WITH OTHER TRADES AND ADJUST LAYOUT AS REQUIRED.

SPRINKLER LEGEND

SYMBOL	DESCRIPTION
	SPRINKLER MAIN
	SPRINKLER BRANCH
	PIPE UP
	PIPE DOWN
	CONCENTRIC REDUCER
	ECCENTRIC REDUCER
	PIPE HANGER
	SHUT-OFF VALVE
	BALL VALVE
	SUPERVISED VALVE
	CHECK VALVE
	HOSE END DRAIN VALVE
	INDICATING OS&Y VALVE (SUPERVISED)
	SPRINKLER VALVE (DRY)
	PRESSURE GAUGE W/ VALVE COCK
	UNION
	STRAINER
	ELECTRIC GONG
	FIRE DEPARTMENT CONNECTION
	WATER FLOW METER
	INLINE PUMP
	FLUSHING CONNECTION
	4.5 kg WALL MOUNTED FIRE EXTINGUISHER C/W WALL BRACKET
	SPILL KIT C/W 75 L PLASTIC DRUM, PAIR NITROL GLOVES, FIFTEEN (15) 482 mm x 381 mm UNIVERSAL PULLERS, THREE (3) 100 mm x 75 mm UNIVERSAL SOCKS, THREE (3) DISPOSABLE BAGS AND TWO (2) 4.5 kg DISCHARGE OF GRANULAR RESISTENT MATERIAL.
NO / NC	NORMALLY OPEN / NORMALLY CLOSED
XXX RM	ROOM IDENTIFICATION

DESIGN REQUIREMENTS

- ORDINARY HAZARD GROUP I: FIRE PUMP AND WATER STORAGE ROOM 102, ELECTRICAL ROOM 103, BOILER ROOM 104, AND THE AIR HANDLER MEZZANINE.
- ORDINARY HAZARD GROUP II: STORAGE ROOM 105 AND PLANT AREA
- SYSTEM WATER DURATION: 60 min.
- SYSTEM HOSE DEMAND: NOT APPLICABLE

EQUIPMENT

FP1	FIRE PUMP 748 W, 575/160 ELECTRIC FIRE PUMP, NOMINAL CAPACITY 1860 L/min (500 usgpm) AT 670 kPa BOOST CHURN PRESSURE 760 kPa, PRESSURE AT 124 kPa IN 30 MINUTES, 1 HP @ 120/1/60, 15 A, 575/160, 3600 RPM, COP MOTOR AND WALL MOUNTED CONTROLLER, MOUNT UNIT ON 75 mm HIGH CONCRETE PAD, CONTROLLER TO HAVE A 120 VAC POWER SUPPLY.
FP2	JOCKEY PUMP 748 W, 575/160 ELECTRIC JOCKEY PUMP, 20 L/min (5 usgpm) AT 690 kPa BOOST C/W WALL MOUNTED CONTROLLER.
FP2	FIRE PUMP 748 W, 575/160 ELECTRIC FIRE PUMP, NOMINAL CAPACITY 1860 L/min (500 usgpm) AT 670 kPa BOOST CHURN PRESSURE 760 kPa, PRESSURE AT 124 kPa IN 30 MINUTES, 1 HP @ 120/1/60, 15 A, 575/160, 3600 RPM, COP MOTOR AND WALL MOUNTED CONTROLLER, MOUNT UNIT ON 75 mm HIGH CONCRETE PAD, CONTROLLER TO HAVE A 120 VAC POWER SUPPLY.
AC1	RISER MOUNT AIR MAINTENANCE/COMPRESSOR 4.4 CUBIC METER CAPACITY AT 124 kPa IN 30 MINUTES, 1 HP @ 120/1/60, 15 A
AC2	RISER MOUNT AIR MAINTENANCE/COMPRESSOR 1.0 CUBIC METER CAPACITY AT 124 kPa IN 30 MINUTES, 1 HP @ 120/1/60, 4.0 A

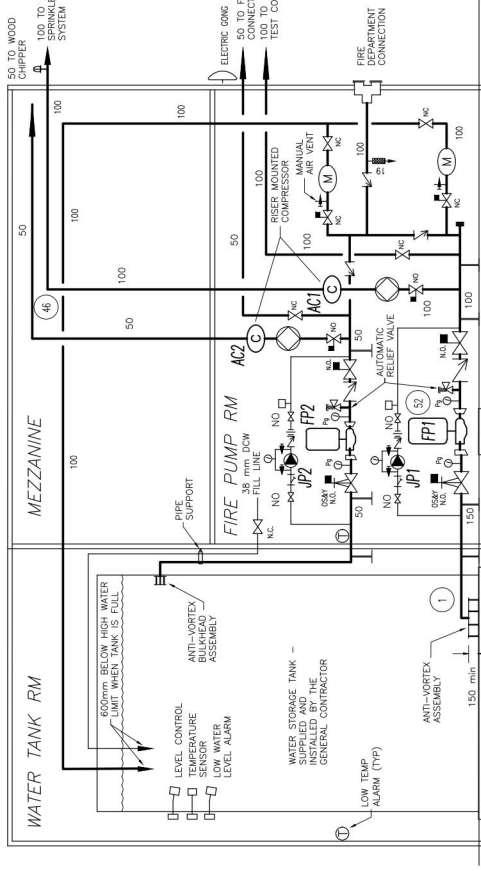

1 FIRE PUMP FLOW SCHEMATIC

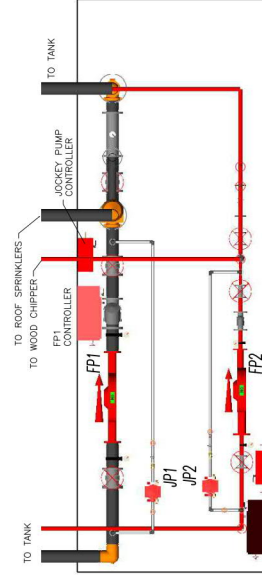

2 FIRE PUMP ROOM DETAIL

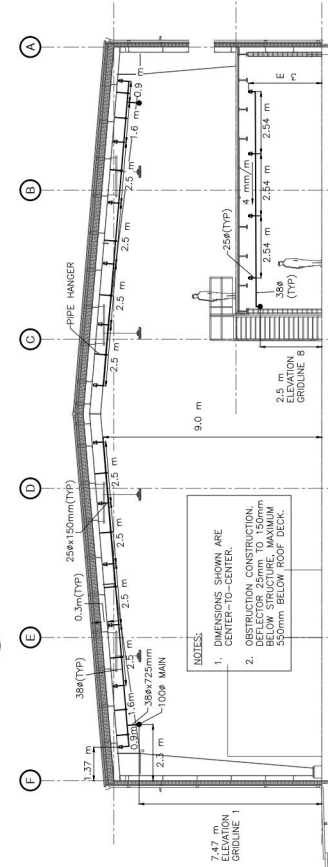

3 BUILDING SECTION

4 FIRE PUMP ROOM ISOMETRIC VIEWS

Conditions of Use
Verify dimensions and/or dimensions on drawing prior to use.
Report any discrepancies to Dillon Consulting Limited.
Do not modify drawing or use it, or use it for purposes other than those intended without the written permission from Dillon Consulting Limited.

RECORD DRAWING NOTE
RECORD DRAWING MUST INCORPORATE THE ORIGINAL DOCUMENTS DATED JULY 24, 2024 TOGETHER WITH INFORMATION FROM THE RECORD DRAWING. THE DRAWINGS REPRESENT THE COMPOSITE INFORMATION AND SHOULD REFLECT AND BE USED TO CONSTRUCT THE PROJECT. THE DRAWINGS ARE UNLESS OTHERWISE NOTED.



NO.	DATE	DESCRIPTION	BY	CHKD	SCALE	DATE
1	2024/07/24	ISSUED FOR CONSTRUCTION	GH	GH	1:1	NOTED
2	2024/07/24	RECORD DRAWINGS	GH	GH	1:1	NOTED

CITY OF IQUALUIT
WASTE TRANSFER STATION

FIRE PROTECTION SYSTEM

WTS-FP02

19-9543