



Government of Nunavut
Department of Community
& Government Services

LEGEND

- x 29.80 PROPOSED ELEVATION
- EXISTING ELEVATION
- SLOPE DIRECTION ARROW
- PROPOSED DITCH
- PROPOSED GRAVEL AREAS
- TW = 30.60 PROPOSED TOP OF RETAINING WALL ELEVATION
- BW=27.00 PROPOSED BOTTOM OF RETAINING WALL ELEVATION

FOR REFERENCE ONLY

BENCH MARK

ELEVATION DATUM: CONTROL MONUMENT 749896,
ELEVATION - 10.77m
SOURCE: TOPOGRAPHIC SURVEY OF LOT 585,
PART OF LOT 588 AND DRAINAGE RIGHT OF WAY
Plan 2449 L.T.O.-77123 C.L.S.R.
Pangnirtung, Nunavut

O	ISSUED FOR TENDER	04/07/05	IEO	AA
No.	DESCRIPTION	DATE	BY	APP'D
R E V I S I O N S				

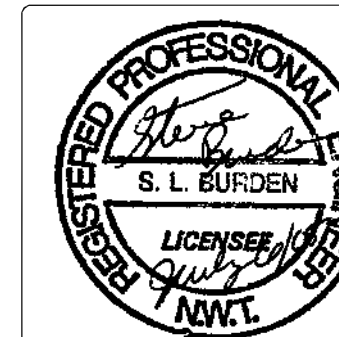

Trow Associates Inc.
154 Colonnade Road South
Ottawa, Ont. K2E 7J5
Tel:(613)225-9940
Fax:(613)225-7337

CLIENT
COMMUNITY GOVERNMENT
AND SERVICES
NUNAVUT

PROJECT
PANGNIRTUNG
HEALTH CENTRE

TITLE
GRADING PLAN

design by	AA	project no.	OTCD17307B
drawn by	IEO	drawing no.	GP-1
checked by	SJC		
date	21/06/05		
scale	1:200		

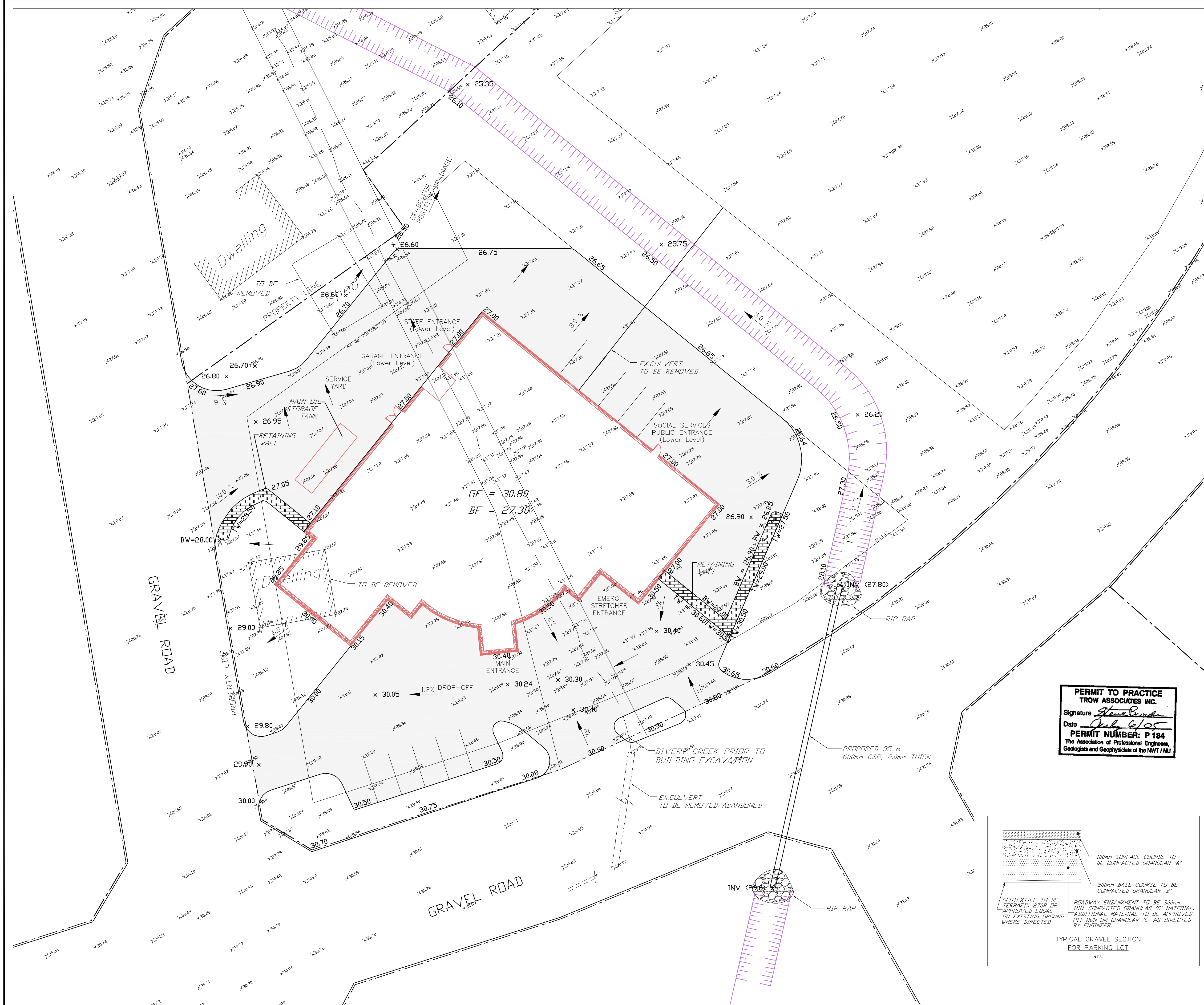

PERMIT TO PRACTICE
TROW ASSOCIATES INC.
Signature *S.L. Burden*
Date *July 6/05*
PERMIT NUMBER: P 184
The Association of Professional Engineers,
Geologists and Geophysicists of the NWT / NU

