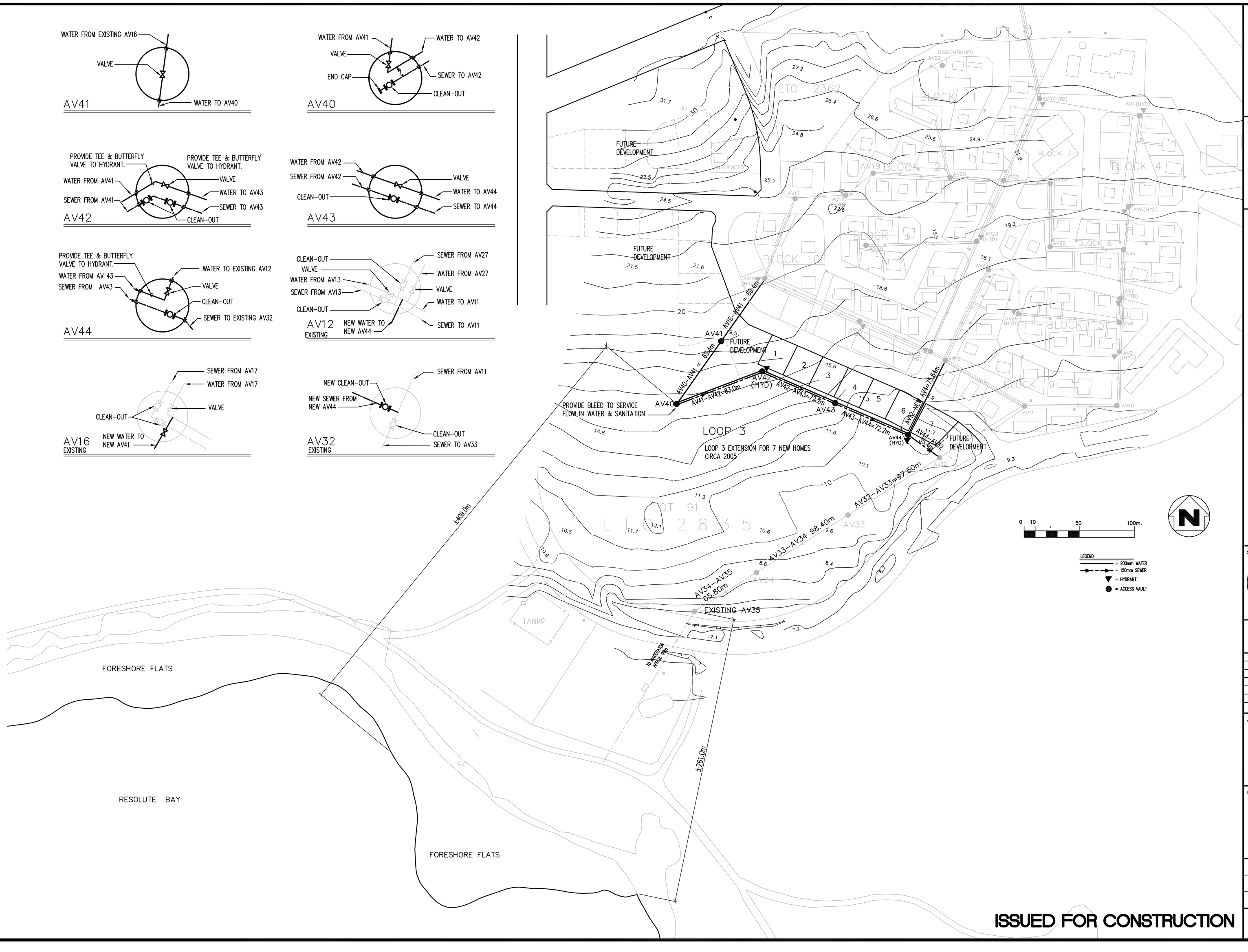

ISSUED FOR CONSTRUCTION

A. D. Williams Engineering Inc.
CONSULTING ENGINEERS

calgary (403) 263-2393 (877) 606-1616 (403) 262-9075 fax
yellowknife (867) 873-2395 (867) 873-2547 fax
edmonton (780) 424-2393 (800) 263-2393 (780) 425-1520 fax

www.adwilliams.com postmaster@adwilliams.com

MULTI-DISCIPLINED CONSULTING ENGINEERING SERVICES
ADWE JOB NO.: I7731.10

CLIENT

Nunavut

NOTES

DO NOT SCALE FROM DRAWINGS

SEAL

REGISTERED PROFESSIONAL ENGINEER
SIGNED ORIGINAL 05/08/19
L. G. MANDEVILLE
NWT/NU

PERMIT

THE ASSOCIATION OF PROFESSIONAL ENGINEERS, GEOLOGISTS and GEOPHYSICISTS OF THE NORTHWEST TERRITORIES
PERMIT NUMBER P 053
A.D. WILLIAMS ENGINEERING Inc.

A/B — A: DETAIL NO. B: DRAWING NO. – WHERE DETAILED

NO	REVISION	DATE	APP'D
1	ISSUED FOR CONSTRUCTION	05/08/17	
0	ISSUED FOR TENDER	05/06/01	

JOB TITLE

RESOLUTE BAY UTILIDOR UPGRADE AND RELATED WORK

RESOLUTE BAY, NU

DRAWING TITLE

NEW UTILIDOR EXPANSION

DESIGNED BY LGM	SCALE AS SHOWN
DRAWN BY JK/PF	DATE AUGUST 2005
CHECKED BY BFG	PROJECT NUMBER I7731.10
DRAWING NO. G-04	REV. 1

A.D. WILLIAMS CADFILE: I7731.10