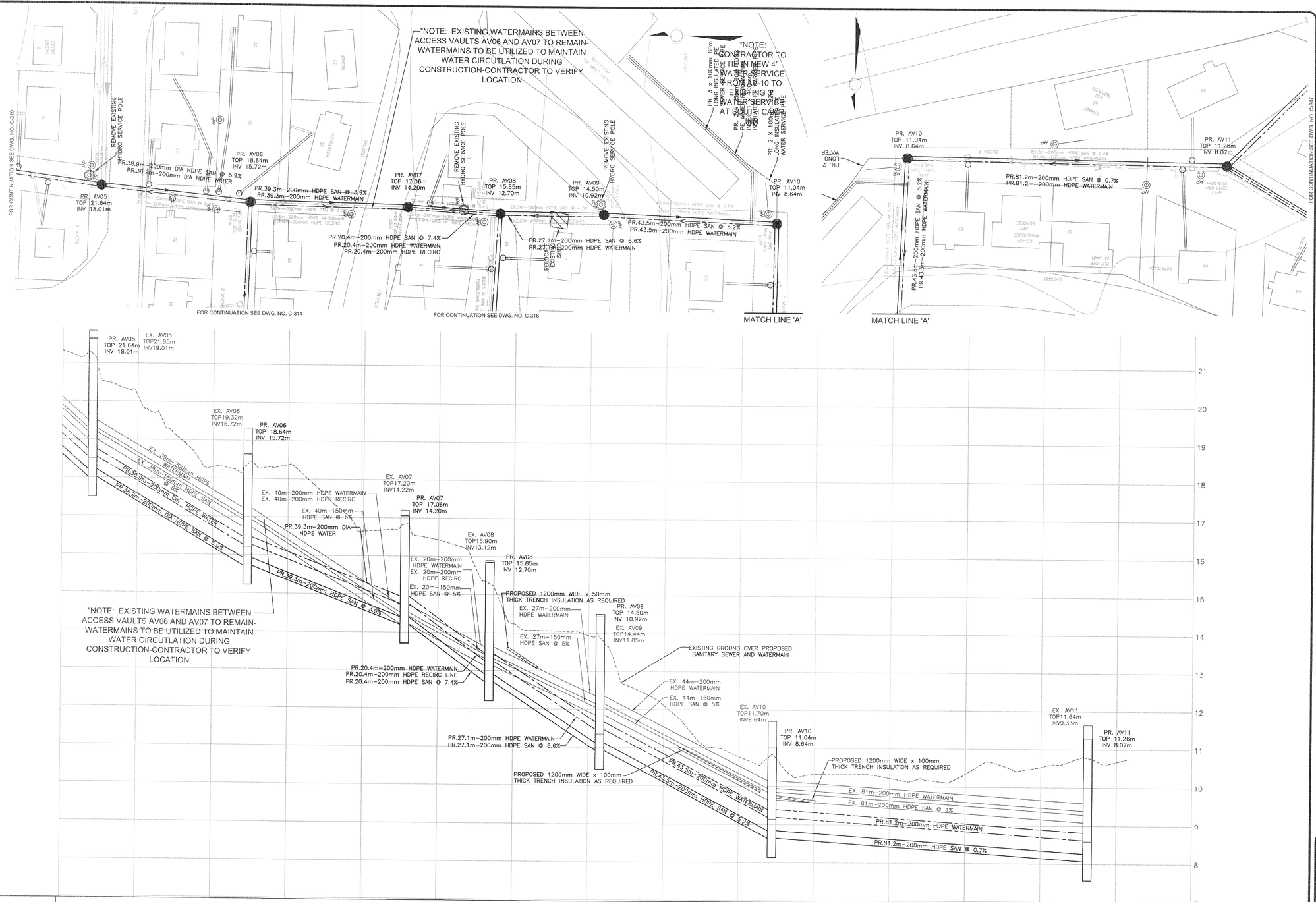
*NOTE: EXISTING WATERMAINS BETWEEN ACCESS VAULTS AV06 AND AV07 TO REMAIN-WATERMAINS TO BE UTILIZED TO MAINTAIN WATER CIRCULATION DURING CONSTRUCTION-CONTRACTOR TO VERIFY LOCATION
*NOTE: CONTRACTOR TO TIE IN NEW 4" WATER SERVICE FROM AV-10 TO EXISTING 4" WATER SERVICE AT SOUTH CAGED SIDE
FOR CONTINUATION SEE DWG. NO. C-310
FOR CONTINUATION SEE DWG. NO. C-314
FOR CONTINUATION SEE DWG. NO. C-316
FOR CONTINUATION SEE DWG. NO. C-307
MATCH LINE 'A'
MATCH LINE 'A'
REMOVE EXISTING HYDRO SERVICE POLE
PR. AV05 TOP 21.64m INV 18.01m
PR. AV06 TOP 18.64m INV 15.72m
PR. AV07 TOP 17.06m INV 14.20m
PR. AV08 TOP 15.85m INV 12.70m
PR. AV09 TOP 14.50m INV 10.92m
PR. AV10 TOP 11.04m INV 8.64m
PR. AV11 TOP 11.28m INV 8.07m
PR.38.9m-200mm DIA HDPE SAN @ 5.9%
PR.38.9m-200mm DIA HDPE WATER
PR.39.3m-200mm HDPE SAN @ 3.9%
PR.39.3m-200mm HDPE WATERMAIN
PR.20.4m-200mm HDPE SAN @ 7.4%
PR.20.4m-200mm HDPE WATERMAIN
PR.20.4m-200mm HDPE RECIRC
PR.27.1m-200mm HDPE SAN @ 6.6%
PR.27.1m-200mm HDPE WATERMAIN
PR.43.5m-200mm HDPE SAN @ 5.2%
PR.43.5m-200mm HDPE WATERMAIN
PR.81.2m-200mm HDPE SAN @ 0.7%
PR.81.2m-200mm HDPE WATERMAIN
PR. 3 x 100mm 60m LONG INSULATED WATER SERVICE PIPE
PR. 2 x 100mm 60m LONG INSULATED WATER SERVICE PIPE
PR. 2 LONG WATER
PR.43.5m-200mm HDPE SAN @ 5.2%
PR.43.5m-200mm HDPE WATERMAIN
EX. AV05 TOP21.85m INV19.01m
EX. AV06 TOP19.32m INV16.72m
EX. AV07 TOP17.20m INV14.22m
EX. AV08 TOP15.90m INV13.12m
EX. AV09 TOP14.44m INV11.85m
EX. AV10 TOP11.70m INV9.64m
EX. AV11 TOP11.64m INV9.33m
EX. 38m-200mm HDPE WATERMAIN
EX. 38m-150mm HDPE SAN @ 6%
EX. 40m-200mm HDPE WATERMAIN
EX. 40m-200mm HDPE RECIRC
EX. 40m-150mm HDPE SAN @ 6%
PR.39.3m-200mm DIA HDPE WATER
EX. 20m-200mm HDPE WATERMAIN
EX. 20m-200mm HDPE RECIRC
EX. 20m-150mm HDPE SAN @ 5%
PROPOSED 1200mm WIDE x 50mm THICK TRENCH INSULATION AS REQUIRED
EX. 27m-200mm HDPE WATERMAIN
EX. 27m-150mm HDPE SAN @ 5%
EXISTING GROUND OVER PROPOSED SANITARY SEWER AND WATERMAIN
EX. 44m-200mm HDPE WATERMAIN
EX. 44m-150mm HDPE SAN @ 5%
PR.20.4m-200mm HDPE WATERMAIN
PR.20.4m-200mm HDPE RECIRC LINE
PR.20.4m-200mm HDPE SAN @ 7.4%
PR.27.1m-200mm HDPE WATERMAIN
PR.27.1m-200mm HDPE SAN @ 6.6%
PROPOSED 1200mm WIDE x 100mm THICK TRENCH INSULATION AS REQUIRED
PROPOSED 1200mm WIDE x 100mm THICK TRENCH INSULATION AS REQUIRED
EX. 81m-200mm HDPE WATERMAIN
EX. 81m-200mm HDPE SAN @ 1%
PR.81.2m-200mm HDPE WATERMAIN
PR.81.2m-200mm HDPE SAN @ 0.7%
21
20
19
18
17
16
15
14
13
12
11
10
9
8
7

| | | |