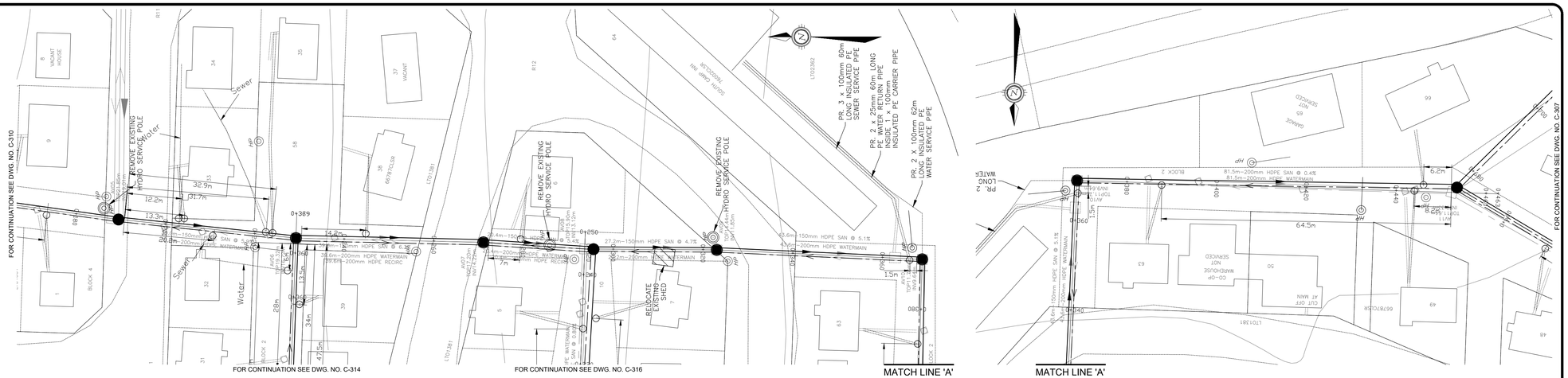
FOR CONTINUATION SEE DWG. NO. C-310
FOR CONTINUATION SEE DWG. NO. C-314
FOR CONTINUATION SEE DWG. NO. C-316
MATCH LINE 'A'
MATCH LINE 'A'
FOR CONTINUATION SEE DWG. NO. C-307
REMOVE EXISTING HYDRO SERVICE POLE
REMOVE EXISTING HYDRO SERVICE POLE
REMOVE EXISTING HYDRO SERVICE POLE
RELOCATE EXISTING SHED
PR. 3 x 100mm 60m LONG INSULATED PE SEWER SERVICE PIPE
PR. 2 x 25mm 60m LONG PE WATER SERVICE PIPE INSIDE 1 x 100mm INSULATED PE CARRIER PIPE
PR. 2 x 100mm 62m LONG INSULATED PE WATER SERVICE PIPE
PR. 2 LONG WATER
0+389
0+250
0+260
0+380
0+440
0+460
27.2m-150mm HDPE SAN @ 4.7%
27.2m-200mm HDPE WATERMAIN
43.6m-150mm HDPE SAN @ 5.1%
43.6m-200mm HDPE WATERMAIN
81.5m-200mm HDPE SAN @ 0.4%
81.5m-200mm HDPE WATERMAIN
64.5m
6.2m
BLOCK 2
BLOCK 4
VACANT HOUSE
Sewer
Water
Sewer
Water

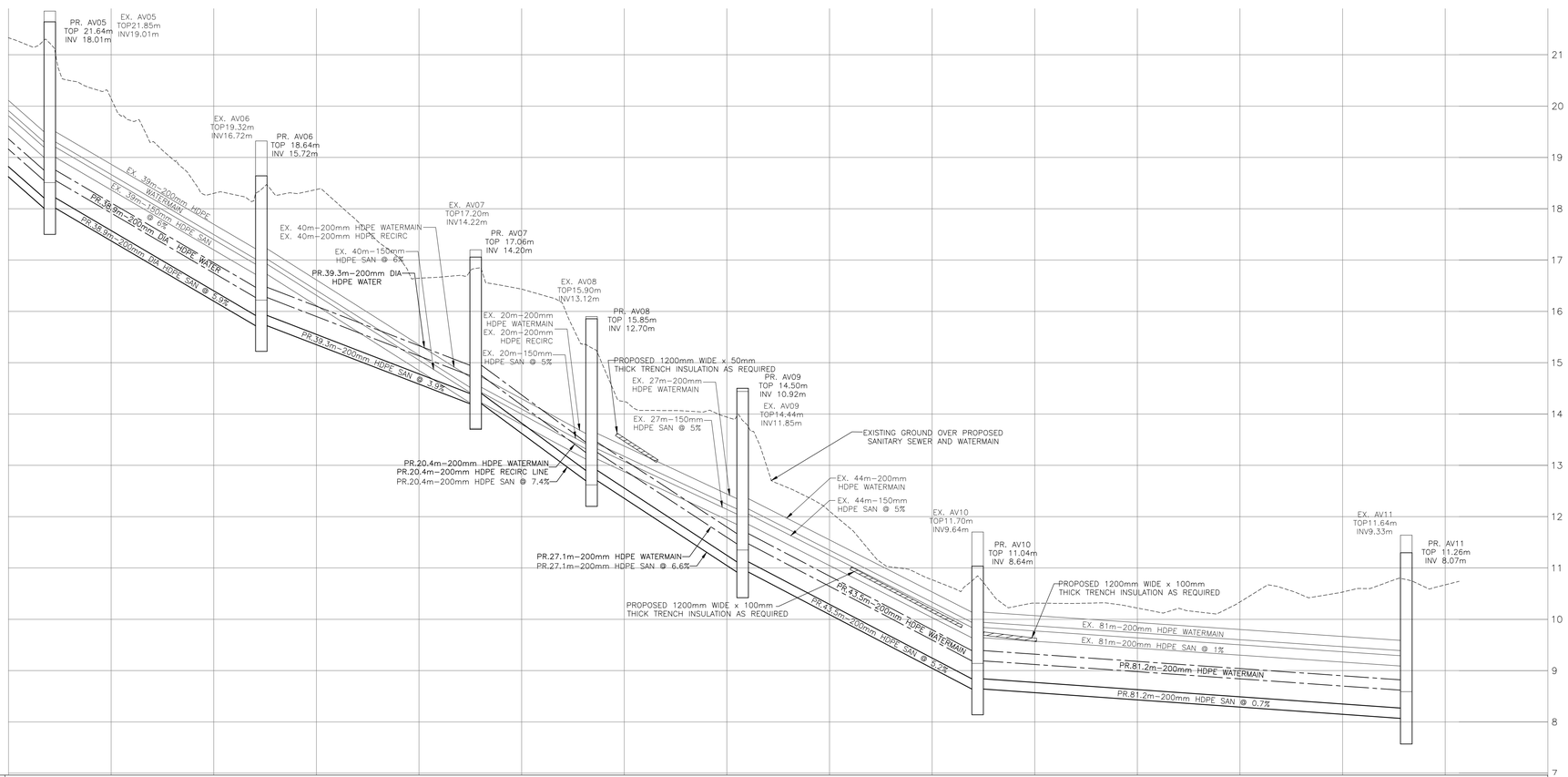
PR. AV05 TOP 21.64m INV 18.01m
EX. AV05 TOP21.85m INV19.01m
EX. AV06 TOP19.32m INV16.72m
PR. AV06 TOP 18.64m INV 15.72m
EX. 39m-200mm HDPE WATERMAIN
EX. 39m-150mm HDPE SAN @ 6%
PR.38.9m-200mm DIA HDPE WATER
PR.38.9m-200mm DIA HDPE SAN @ 5.9%
PR.39.3m-200mm HDPE SAN @ 3.9%
EX. 40m-200mm HDPE WATERMAIN
EX. 40m-200mm HDPE RECIRC
EX. 40m-150mm HDPE SAN @ 6%
PR.39.3m-200mm DIA HDPE WATER
EX. AV07 TOP17.20m INV14.22m
PR. AV07 TOP 17.06m INV 14.20m
EX. AV08 TOP15.90m INV13.12m
PR. AV08 TOP 15.85m INV 12.70m
EX. 20m-200mm HDPE WATERMAIN
EX. 20m-200mm HDPE RECIRC
EX. 20m-150mm HDPE SAN @ 5%
PROPOSED 1200mm WIDE x 50mm THICK TRENCH INSULATION AS REQUIRED
EX. 27m-200mm HDPE WATERMAIN
EX. 27m-150mm HDPE SAN @ 5%
PR. AV09 TOP 14.50m INV 10.92m
EX. AV09 TOP14.44m INV11.85m
EXISTING GROUND OVER PROPOSED SANITARY SEWER AND WATERMAIN
PR.20.4m-200mm HDPE WATERMAIN
PR.20.4m-200mm HDPE RECIRC LINE
PR.20.4m-200mm HDPE SAN @ 7.4%
EX. 44m-200mm HDPE WATERMAIN
EX. 44m-150mm HDPE SAN @ 5%
EX. AV10 TOP11.70m INV9.64m
PR. AV10 TOP 11.04m INV 8.64m
EX. AV11 TOP11.64m INV9.33m
PR. AV11 TOP 11.26m INV 8.07m
PR.27.1m-200mm HDPE WATERMAIN
PR.27.1m-200mm HDPE SAN @ 6.6%
PROPOSED 1200mm WIDE x 100mm THICK TRENCH INSULATION AS REQUIRED
PR.43.5m-200mm HDPE WATERMAIN
PR.43.5m-200mm HDPE SAN @ 5.2%
PROPOSED 1200mm WIDE x 100mm THICK TRENCH INSULATION AS REQUIRED
EX. 81m-200mm HDPE WATERMAIN
EX. 81m-200mm HDPE SAN @ 1%
PR.81.2m-200mm HDPE WATERMAIN
PR.81.2m-200mm HDPE SAN @ 0.7%
21
20
19
18
17
16
15
14
13
12
11
10
9
8
7

| | | |