NUNAVUT WATER BOARD
Date: October 27, 2020
Exhibit No.: 2

ᑕᑯᒃᓴᐅᑎᑦᑎᓂᖅ ᖃᓄᐃᑦᑑᓂᖓ A ᐃᒥᕐᒧᑦ ᐱᔪᓐᓇᐅᑎᒥᒃ ᑐᒃᓯᕋᐅᑎ ᖃᐅᔨᐃᑦᑑᑉ ᐃᒪᖃᖅᑎᑦᑎᔪᑎᒧᑦ ᖃᑎᖅᓱᖅᓯᒪᔪᓄᑦ

ᓄᓇᕗᑦ ᐃᒪᓕᕆᔨᑦ ᑲᑎᒪᔨᑦ (NWB)–ᒃᑯᑦ ᐃᓄᒫᓂᒃ ᐊᐱᖅᓱᐃᓂᖓ

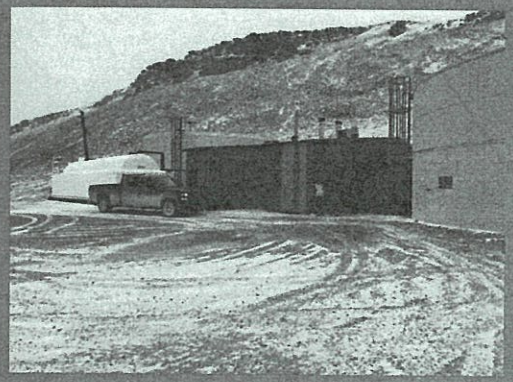

ᐅᑐᐱᕆ 27 ᐊᒻᒪᓗ 28, 2020

ᑕᑯᒃᓴᐅᑎᑕᐅᔪᖅ:

ᐸᒥᐊᑉᐸᓪ ᑭᐃ, ᐃᓱᓕᑦᑎᓯᒪᔪᖅ ᖃᐅᔨᓴᖅᑎᕐᔪᐊᒥᒃ (M.A. Sc.), ᓴᓇᔭᐅᓯᒪᓂᐊᖅᑐᓂᒃ ᑎᑎᕋᐅᔭᖅᑎ (P. Eng.)
ᐸᐊᒫᒪᓕᒃᑯᑦ ᓴᓇᔭᐅᓯᒪᓂᐊᖅᑐᓂᒃ ᐸᕐᓇᖕᓂᖅ
ᓄᓇᓕᖕᓂ ᒐᕙᒪᒃᑯᓐᓂᑦᓗ ᐱᔨᑦᑎᕋᖅᑎᒃᑯᑦ
ᓄᓇᕗᒻᒥ ᒐᕙᒪᒃᑯᑦ
ᕿᑭᖅᑖᓗᖕᒥ, ᒥᑦᑎᒪᑕᓕᒃ
ᓈᓴᐅᑖ 379, X0A 0S0, ᓄᓇᕗᑦ
ᐊᒃᓚᒡᕕᒃ: 867-899-7314
ᐅᖁᓚᐅᑎᕋᑖᖓ: 867-899-1345

ᖃᐅᓯᐃᑦᑐᖅ ᐸᐊᒦᒪᓚᒃᑯᑦ

1970 ᐱᒋᐊᓕᕐᖅᑎᓪᓗᒋ, ᓄᓇᓕᒃ ᓈᑕᐅᓚᐅᖅᓯᒪᔪᖅ ᒫᓐᓇ ᐃᓂᒋᔭᖓᓄᑦ ᐅᑯᓂ N 74°43’01” ᐊᒻᒪᓗ W 94°58’10”. ᓄᓇᓕᒃ ᓈᑕᐅᓂᐊᖅᑐᖅ, ᖃᐅᓯᐃᑦᑐᖅ ᐸᐊᒦᒪᓚᒃᑯᑦ, ᓴᓇᔭᐅᓚᐅᖅᓯᒪᔪᖅ 1,500 ᐃᓄᖕᓂ ᐃᓂᖃᕈᓐᓇᕐᓗᓂ.

ᒫᓐᓇᐅᔪᖅ (2020) ᓄᓇᓕᐅᑉ ᐅᓄᕐᓂᖓ 290–ᐅᔪᖅ. ᐊᐅᔭᐅᑎᓪᓗᒍ, ᐅᓇᑕᖅᑐᒃᓴᐃᑦ ᐱᑕᖃᕐᓂᖏᓐᓂ ᐱᓕᒻᒪᒃᓴᕐᓂᕐᒧ ᐱᔾᔪᑎᒋᓪᓗᒍ, ᐸᐊᒦᒪᓚᐅᑉ ᐅᓄᕐᓂᖓ ᐅᓄᖅᓯᒋᐊᖃᑦᑕᖅᑐᖅ 800 ᖃᓂᒋᔭᖓᓄ.

ᓄᓇᓕᒃ ᐊᕕᒃᑐᖅᓯᒪᔪᖅ ᒪᕐᕉᖕᓂ ᐊᔾᔨᒌᖏᑦᑐᓂᒃ ᐃᓗᓕᐅᔪᓂᒃ:

1. ᐸᐊᒦᒪᓚᐅᑉ ᐃᓗᐊᓂ ᐃᒪᖃᒃᑎᑦᑎᔪᑎᒧᑦ ᐃᒪᖃᖅᑎᑕᐅᔪᑦ; ᐊᒻᒪᓗ
2. ᒥᑦᑕᕐᕕᐅᑉ ᐃᓂᖓᑕ ᐃᓗᐊᓂ (7 ᑭᓗᒦᑕᒥᒃ ᐅᓂᓯᒃᑎᒋᐸᓗᒃᑐᖅ) ᐃᓗᐊᓂ ᐃᒥᖅᑕᐅᑎᒧᑦ ᐃᒪᖃᖅᑎᑕᐅᔪᑦ.

ᓄᓇᕗᑦ ᐃᒪᓕᕆᔨᑦ ᑲᑎᒪᔨᑦ (NWB) ᑐᓂᓯᓯᒪᔪᖅ ᐱᖓᓱᓂᒃ (3) ᐃᒥᕐᒧᑦ ᐱᔪᓐᓇᐅᑎᒥᒃ ᐊᔾᔨᒌᖏᑦᑐᓄᑦ ᓄᓇᓕᖕᓂ ᐊᕙᑎᓕᕆᔨᒃᑯᑦ ᐃᒡᓗᕐᑯᑎᖏᓐᓂ.

1. ᐃᒥᕐᒧᑦ ᐱᔪᓐᓇᐅᑎᒥᒃ ᐃᒪᖃᖅᑎᑦᑎᔪᑎᒧᑦ ᖃᑎᖅᓱᖅᓯᒪᔪᓄᑦ #3BM-RUT1012, ᖃᓄᐃᑦᑑᓂᖓ B ᑐᓂᔭᐅᔪᖅ ᒫᑦᓯ 30, 2015–ᒥ ᓄᓇᓕᖕᓂ ᒐᕙᒪᒃᑯᓐᓂᓪᓗ ᐱᔨᑦᑎᕋᖅᑎᒃᑯᑦ ᓄᓇᕗᒻᒥ ᒐᕙᒪᒃᑯᓐᓂ;
2. ᐃᒥᕐᒧᑦ ᐱᔪᓐᓇᐅᑎᒥᒃ ᑕᖏᓖᑦ ᐊᒃᑕᑯᓄ ᐃᒡᓗᕐᑯᑏᑦ #3BM-RES 2025, ᖃᓄᐃᑦᑑᓂᖓ B ᑐᓂᔭᐅᔪᖅ ᒫᑦᓯ 30, 2020–ᒥ ᖃᐅᓯᐃᑦᑐᖅ ᐸᐊᒦᒪᓚᒃᑯᖏᓐᓄ; ᐊᒻᒪᓗ
3. ᐃᒥᕐᒧᑦ ᐱᔪᓐᓇᐅᑎᒥᒃ ᒥᑦᑕᕐᕕᖕᒥ ᖁᒃᑕᖅᑕᕐᕕᒃᑯᕕᒃ ᑮᓈᓗᖃᕐᕕᒃ #3BM-YRB 1621, ᖃᓄᐃᑦᑑᓂᖓ B ᑐᓂᔭᐅᔪᖅ ᑎᓯᐱᓇ 16, 2016–ᒥ ᐱᕙᓪᓕᐊᔪᓕᕆᔨᒃᑯᑦ ᐃᖏᕋᔪᓕᕆᔨᒃᑯᓪᓗ ᓄᓇᕗᒻᒥ ᒐᕙᒪᒃᑯᓐᓂ.

ᐃᒪᖅᑲᖅᑎᑦᑎᔪᑎᐅᑉ ᐊᐅᓚᓂᓇᔭᖕᒐᑕ ᐋᖅᑭᒃᑕᐅᓯᒪᔭᖕᒐ

- ᐊᑭᓕᓕᒫᓂᒡᓗ ᐱᒋᔭᓂᒃ ᐊᐅᓚᑦᑎᕕᐅᑉ ᐃᓗᓕᐊᓂ ᒥᑦᑎᒪᑕᓕᐅᑉ ᓄᓇᓖᑦ ᐊᑐᖅᐸᒃᑕᖕᒋᑦ ᐊᐅᓚᔪᓐᓇᖅᑯᓪᓗᒋᑦ ᐱᓕᕆᔾᕕᖕᒐ ᓄᓇᕗᒻᒥ ᒐᕙᒪᒃᑯᓐᓂ ᐱᔭᒃᓴᖅᑲᖅᑐᖅ ᐃᒪᖅᑲᖅᑎᑦᑎᔪᑎᒥᒃ. ᖃᐅᑕᒫᑦ ᐃᒡᓗᖅᑯᑕᐅᔪᓄᑦ ᐊᐅᓚᓂᓇᖅᑲᑦᑕᖅᑕᖕᒋ ᑳᓐᑐᖅᑕᐅᓯᒪᔪᖅ ATCO–ᒃᑯᓐᓄ.
- ᐃᖅᑲᓗᓕᒃ ᑕᓯᖅ ᐃᒥᖅᑕᖅᑕᐅᔪᓐᓇᖅᑐᒃᑯᕕᐅᔪᖅ ᐊᒻᒪᓗ ᐃᒥᖅᑕᖅᕕᒃ ᑕᓯᐅᑉ ᓴᓂᐊᓃᑦᑐᖅ. ᓄᑖᖅ ᐃᒥᖅᑕᖅᕕᒃ 60 ᒦᑕᔅᐸᓗᖕᒥ ᐅᖕᒐᓯᒃᑎᒋᔪᖅ ᐃᒥᖅᑕᖅᕕᑐᖅᑲᒥᒃ ᒫᓐᓇᐅᔪᖅᓗ ᓇᑉᐸᖅᑎᓇᔭᐅᓪᓗᓂ ᐊᒻᒪᓗ ᐱᔭᕇᖅᑕᐅᓂᐊᖅᓗᓂ 2021–ᒥ. ᑯᕕᕙᓪᓕᐊᓂᖕᒐᓄ ᖃᐅᔨᓴᕈᑎ ᐃᒥᖅᑕᖅᕕᑐᖅᑲᖅᒥ ᐃᓕᓯᒪᔪᖅ ᓂᐱᓕᐅᖅᑲᑦᑕᖅᑐᖅ ᐃᒪᐃᔭᖅᑕᐅᔫᑉ ᐃᒪᖅᑯᖅᑐᓂᖕᒐᓂ ᐃᖅᑲᓗᓕᒃ ᑕᓯᖅᒥ. ᓄᑖᖅ ᐃᒥᖅᑕᖅᕕᒃ ᑯᕕᕙᓪᓕᐊᓂᖕᒐᓄ ᖃᐅᔨᓴᕈᑎᖅᑲᖅᓂᐊᖅᒥᔪᖅ.
- ᐃᒪᖅᒥᒃ ᓴᓗᒪᖅᓴᐃᔭᔪᑏᑦ ᐱᓕᕆᔾᕕᑦ (WTP) ᐃᓂᖅᑲᖅᑐᖅ ᖃᖅᑲᒥ ᐊᒻᒪᓗ 500 ᑭᐅᐱᒃ ᒦᑕᔅ ᑐᖅᑯᐃᕝᕕᒃ ᖃᑦᑖᓗᒃ ᐃᒥᖅᒥᒃ ᓴᓗᒪᖅᓴᐃᔭᔪᑏᑦ ᐱᓕᕆᔾᕕᑦ (WTP) ᓴᓂᐊᓃᑦᑐᖅ.
- ᐃᒥᖅᑕᐅᑎ ᐃᒻᒥᖅᑕᐅᑲᐅᑎᒋᔪᖅ ᐃᒥᖅᒥᒃ ᓴᓗᒪᖅᓴᐃᔭᔪᑏᑦ ᐱᓕᕆᔾᕕᑦ (WTP)–ᒥ ᐃᒥᖅᑕᖅᑕᐅᔪᒃᓴᖅ ᒥᑦᑕᖅᕕᖕᓄ ᐃᒡᓗᖅᑯᑎᐅᔪᓄ.
- ᐃᒪᖅᒥ ᐃᒻᒥᖅᓯᕙᓪᓕᐊᓂᐅᑉ ᑲᑎᖅᓱᖅᓯᒪᓂᖕᒐ ᑲᐃᕕᖅᑲᑦᑕᖅᓂᖕᒐᑕ ᐃᖕᒋᖅᓂᖅᑲᓇᐊᖅᑲᖅᑐᖅ ᐃᒻᒥᓇᖅᑲᑦᑕᖅᑐᓄ ᐃᓛᒃᑰᖕᒐᓗᓂ ᐊᒻᒪᓗ ᐊᒃᑐᖅᑕᐅᖕᒋᓪᓗᓂ, ᖃᑦᑎᕈᑎᓄ ᑯᕕᕙᓪᓕᐊᓂᖕᒐᑕ ᓴᓂᐊᒍ. ᑖᓐᓇ ᑲᑎᖅᓱᖅᓯᒪᓂᖅ ᐊᐅᓚᑕᐅᔪᖅ ᐃᒥᖅᒥᒃ ᓴᓗᒪᖅᓴᐃᔭᔪᑏᑦ ᐱᓕᕆᔾᕕᑦ (WTP)–ᒥ.
- ᓱᕈᔪᐃᔭᔭᐅᑎ ᐃᓚᒃᓴᑐᐊᖑᔪᖅ ᐃᒪᖅ ᓴᕈᐃᔭᖅᑯᓪᓗᒍ ᐃᒥᖅᒥᒃ ᓴᓗᒪᖅᓴᐃᔭᔪᑏᑦ ᐱᓕᕆᔾᕕᑦ (WTP) ᐃᓗᐊᓂ ᐃᒥᖅᑕᖅᑕᐅᓚᐅᖅᑳᖅᑎᓐᒍ.

ᐃᒪᖃᖅᑎᑦᑎᔪᑎᐅᑉ ᐊᐅᓚᓂᕆᔭᖕᒐᑕ ᐋᖅᑭᒃᑕᐅᓯᒪᔭᖕᒐ

- ᐃᒪᖃᖅᑎᑦᑎᔪᑎ ᑐᑭᓕᐊᖅᑐᒥ 4 ᑭᓗᒦᑕᑦ ᑕᑭᓂᖃᖅᑐᖅ.
- ᐃᒪᖃᖅᑎᑦᑎᔪᑎ ᐱᖁᑎᖃᖅᑐᖅ ᓴᐅᓯᒪᔪᒥ ᐃᒪᕐᒧ ᐊᒻᒪᓗ ᑭᓈᓗᖃᐅᑏᑦ ᓱᓪᓗᓕᖕᒋᓐᓂᒃ.
- ᐃᒪᕐᒧ ᓱᓪᓗᓕᐅᑉ ᑕᑭᓂᖕᒐ 150 ᒥᓕᒦᑕᔅᖕᒐᔪᖅ (6”) ᐊᒻᒪᓗ ᑭᓈᓗᖃᐅᑎᐅᑉ ᓱᓪᓗᓕᖕᒐ 200 ᒥᓕᒦᑕᔅᖕᒐᓪᓗᓂ (8”).
- ᐃᒪᕐᒧ ᓱᓪᓗᓕᒃ ᑲᐃᕕᑲᑕᖃᑦᑕᖅᑐᒥ ᐱᓕᕆᐊᖃᖅᑐᖅ ᐊᒻᒪᓗ ᐃᖕᒋᕋᔪᓐᓇᖅᓗᓂ 100 ᓇᕿᑕᐅᓂᖕᒐ ᑭᐸᐊᕆᒃᑑᐸ ᐃᓗᓕᖕᒐᓂ ᒥᓗᒃᑕᐅᕙᓪᓕᐊᔪᒥ ᐋᖅᑭᒃᓯᖅᓯᒪᔪᒥ; ᑭᓈᓗᖃᐅᑉ ᓱᓪᓗᓕᖕᒐ ᐅᕿᙱᓐᓂᖕᒐᑕ ᑲᑎᖅᓱᖅᓯᒪᓂᖕᒐᓂ ᐊᐅᓚᑕᐅᓪᓗᓂ ᐃᒪᕐᒥᒃᓗ ᑯᕕᕙᓪᓕᐊᔪᒥ ᐃᓚᕙᓪᓕᐊᓪᓗᓂ.
- ᐃᒪᕐᒥᒃᓗ ᑯᕕᕙᓪᓕᐊᔪᖅ ᓇᓚᐅᑦᑖᕆᔭᐅᔪᖅ 227 ᓖᑕᓂᑦ ᐃᒪᖅᑯᖅᑐᔪᒥ ᖃᐅᑕᒫᑦ ᐅᕝᕙᓘᓐᓃᑦ 82,855 ᓖᑕᓂᑦ ᐊᕐᕌᒍᑕᒫᑦ.
- ᐃᒪᖃᖅᑎᑦᑎᔪᑎ ᐱᖁᑎᖃᖅᑐᖅ 36–ᓂ ᐅᐸᒃᑕᐅᔪᓐᓇᖅᑐᓂᒃ ᑐᖅᑯᕐᕕᖕᓂ ᐊᒻᒪᓗ 23–ᓂ ᖃᑦᑎᕈᑎᓄᑦ ᑯᕝᕕᕕᖕᓂ.
- ᐃᒪᕐᒧ ᖃᐅᔨᓴᕈᑎᖃᖅᑐᖅ ᐃᒡᓗᐃᑦ ᐊᑐᓂ ᐃᒪᖅᑐᖃᑦᑕᕐᓂᖅ ᑎᑎᕋᖅᑕᐅᕐᑯᓪᓗᒋ.
- ᑭᓈᓗᖃᐅᑏᑦ ᓯᖃᓕᑎᑦᑎᔾᔪᑎᒃᑰᖃᑦᑕᖅᑐᖅ ᑎᓯᔪᐃᑦ ᐊᔪᖅᓯᓯᒪᔪᑦ ᒥᒃᓕᒋᐊᖅᑕᐅᓪᓗᑎᒃ ᑕᓇᐅᕐᒧ ᑯᕕᔭᐅᓚᐅᖅᑳᖅᑎᓐᓇᒍ.
- ᓄᑖᖅ ᑭᓈᓗᖕᓄᑦ ᓴᓗᒻᒪᖅᓴᐃᕕᒃ (WWTP) ᑐᒃᓯᖅᑐᖅᑕᐅᔪᖅ ᓴᓇᔭᐅᓗᓂ ᓯᖃᓕᑎᑦᑎᔾᔪᑎᐅᑉ ᓴᓂᐊᓂ. ᑖᓐᓇ ᓯᖃᓕᑎᑦᑎᔾᔪᑎ ᐊᑐᕈᓐᓃᖅᑎᑕᐅᓂᐊᖅᑐᖅ ᓄᑖᖅ ᑭᓈᓗᖕᓄᑦ ᓴᓗᒻᒪᖅᓴᐃᕕᒃ (WWTP) ᐊᑐᓕᖅᑎᑕᐅᓵᖅᑎᑦᓗᒍ.
- ᑭᓈᓗᖕᓄᑦ ᓴᓗᒻᒪᖅᓴᐃᕕᒃ (WWTP) ᓴᓇᔭᐅᔪᒃᓴᖅ ᒥᓪᓗᐊᖅᑕᐅᑎᒧ ᒥᓪᓗᐊᖅᑕᐅᔪᓐᓇᕐᓂᐊᖅᑐᖅ ᐊᒻᒪᓗ ᑕᒪᐃᓐᓂ ᖃᓄᐃᑦᑑᓂᖕᒋ ᑭᓈᓗᖃᐅᑏᑦ ᓴᓗᒻᒪᖅᓴᖅᑕᐅᓂᐊᖅᑐᑦ ᓄᑖᒥ ᑭᓈᓗᖕᓄᑦ ᓴᓗᒻᒪᖅᓴᐃᕕᒃ (WWTP)–ᒥ.
- ᐃᓚᐅᕈᑎ ᐆᒪᔪᓄᑦ ᐊᓂᖅᑎᓇᔭᐅᖃᑦᑕᖅᑐᓄᑦ ᐱᔪᒪᔭᐅᓂᖕᒐ (CBOD) ᐊᒻᒪᓗ ᑲᑎᕝᕙᒋ ᐊᔪᖅᓯᓯᒪᔪᑦ ᑎᓯᔪᐃᑦ (TSS) ᓴᓇᔭᐅᔪᒃᓴᐅᑉ ᑭᓈᓗᖕᓄᑦ ᓴᓗᒻᒪᖅᓴᐃᕕᒃ (WWTP)–ᒥᒃ ᖀᖕᒋᖅᓯᓯᒪᔪᑦ ᑎᓕᐅᓇᔭᐅᓯᒪᔪᑦ 25 ᒥᓕᒍᕋᒻ/ᓖᑕᓂᑦ ᐊᒻᒪᓗ 25 ᒥᓕᒍᕋᒻ/ᓖᑕᓂᑦ ᒪᓕᒃᓗᒋ.

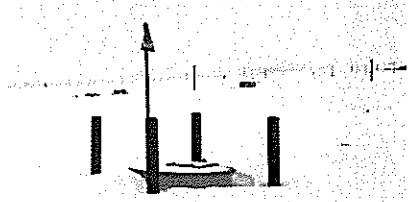

ᐊᐅᓚᔾᔪᑏᑦ ᐊᒻᒪᓗ ᐋᖅᑭᐅᒪᐃᓐᓇᕈᑏᑦ (O&M)–ᒧ ᐅᖃᓕᒫᒐᖅ ᐃᒪᖃᖅᑎᑦᑎᔪᑎᒧ

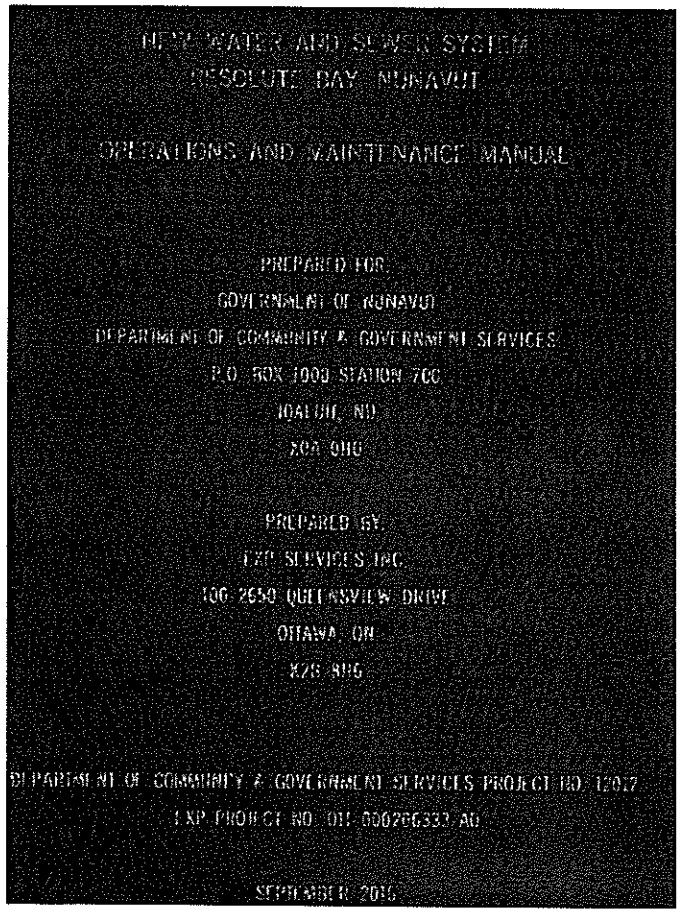

- ᐊᐅᓚᔾᔪᑏᑦ ᐊᒻᒪᓗ ᐋᖅᑭᐅᒪᐃᓐᓇᕈᑏᑦ ᐅᖃᓕᒫᒐᖅ ᓇᓂᔭᐅᓚᐅᖅᑐᖅ ᐊᒻᒪᓗ ᑐᓂᔭᐅᓪᓗᓂ.
- ᑖᓐᓇ ᐅᖃᓕᒫᒐᖅ ᐃᓚᖃᖅᑐᖅ ᐊᐅᓚᔾᔪᑏᑦ ᐊᒻᒪᓗ ᐋᖅᑭᐅᒪᐃᓐᓇᕈᑎᓄᑦ ᑐᓴᖅᑕᐅᔪᒃᓴᖃᖅᑐᖅ ᐃᒪᖃᒃᑎᑦᑎᔪᑎᕐᔪᐊᓄᑦ ᐊᒻᒪᓗ ᑭᓈᓗᖕᓄ ᐱᖁᑏᑦ ᐃᓗᓕᖕᒋᓐᓂ ᓱᕐᓗ ᐅᐸᒃᑕᐅᔪᓐᓇᖅᑐᓂᒃ ᑐᖅᑯᕐᕕᖕᓂ, ᐃᒪᕐᒧ ᓱᓪᓗᓕᖕᓂ, ᑭᓈᓗᖃᐅᑎᓂᒃ, ᐊᒻᒪᓗ ᑯᕝᕕᕕᖕᓂ.

ᑲᓂᐃᑦᑑᓂᖓ ᐊᐃᒥᕐᒧᑦ ᐱᔾᔪᓐᓇᐅᑎᒥᒃ ᑐᒃᓯᕋᐅᑎ ᖃᐅᔨᐊᕐᑕᖅ ᐃᒪᕐᑲᑎᕐᔪᑎᖓᓂᑦ ᐄᐊᒃᒪᓕᒃᑯᑦ

ᖃᓂᐃᓕᕐᓂᖓ ᒫᓐᓇᐅᔪᒥ ᐃᒥᕐᒧᑦ ᐱᔾᔪᓐᓇᐅᑎ:

ᒫᓐᓇᐅᔪᖅ ᐃᒥᕐᒧᑦ ᐱᔾᔪᓐᓇᐅᑎ # 3BM-RUT 1012
ᐱᔾᔪᓐᓇᐅᑎᑖᖅᑎᑕᐅᔾᔪᖅ: ᓄᓇᓕᖕᓂ ᒐᕙᒪᒃᑯᓐᓂᑦᑐ ᐱᔾᔪᑦᑎᕐᕋᖅᑎᒃᑯᑦ ᓄᓇᕗᑦ ᒐᕙᒪᒃᑯᑦ
ᖃᓂᐃᑑᓂᖓ: ᖃᓂᐃᑑᓂᖓ B
ᑐᓂᔭᐅᓂᖓᑕ ᐅᑦᑐᖓ: ᒫᑦᓯ 30, 2015
ᐅᓯᓕᕝᕕᒃᓴᖓᑕ ᐅᑦᑐᖓ: ᒫᑦᓯ 29, 2020
ᐃᑯᓂᐅᓂᖓ: ᐃᕐᑦᑐᑦ 5
ᐃᒪᕐᒥ ᐱᔾᔪᓐᓇᐅᑎᖓᑕ ᐃᒪᖅᑯᖅᑐᓂᖓ: 126,020 ᑭᐅᐱᒃ ᒥᑦᑕ ᐃᓗᑐᓂᖓ

ᖃᓂᐃᓕᕐᓂᖓ ᐃᖃᒋᖅᑕᐅᓇᓱᐃᖅᑐᖅ ᐃᒥᕐᒧᑦ ᐱᔾᔪᓐᓇᐅᑎ

ᐃᖃᒋᖅᑕᐅᓇᓱᐃᖅᑐᖅ ᐃᒥᕐᒧᑦ ᐱᔾᔪᓐᓇᐅᑎ # 3AM-RUT-------
ᐱᔾᔪᓐᓇᐅᑎᑖᖅᑎᑕᐅᔾᔪᖅ: ᓄᓇᓕᖕᓂ ᒐᕙᒪᒃᑯᓐᓂᑦᑐ ᐱᔾᔪᑦᑎᕐᕋᖅᑎᒃᑯᑦ ᓄᓇᕗᑦ ᒐᕙᒪᒃᑯᑦ
ᐃᖃᒋᖅᑕᐅᓇᓱᐃᖅᑑᑉ ᖃᓂᐃᑑᓂᖓ: ᖃᓂᐃᑑᓂᖓ A
ᐃᖃᒋᖅᑕᐅᓇᓱᐃᖅᑑᑉ ᐃᑯᓂᐅᓂᖓ: ᐃᕐᑦᑐᓂᑦ 20-ᓂᑦ
ᐃᖃᒋᖅᑕᐅᓇᓱᐃᖅᑑᑉ ᐃᒪᕐᒥ ᐱᔾᔪᓐᓇᐅᑎᖓᑕ ᐃᒪᖅᑯᖅᑐᓂᖓ: ᑕᑯᒍᒃ ᐃᒪᖅᑐᖅᑕᕐᓂᕐᒧ ᓇᓗᓇᐃᒃᑯᑕᖅ
2020-2047 ᐃᓗᐃᓕ

ᐃᒪᖅᑲᖅᑎᑦᑎᔪᑎᐅᑉ ᐱᖁᑎᖕᒋ

1. 4 ᑭᓗᒦᑕᔅ ᐱᖁᑎᖅᑲᖅᑐᖅ ᓴᐅᓯᒪᔪᒥᕐ ᐃᒪᕐᒧ ᐊᒻᒪᓗ ᑭᓈᓗᖅᑲᐅᑏᑦ ᓱᓪᓗᓕᖕᒋᓐᓂᒃ
2. 23 ᖃᑦᑎᕈᑎᓄᑦ ᑯᕝᕕᓈᑦ
3. 36 ᐅᐸᒃᑕᐅᔪᓐᓇᖅᑐᓂᒃ ᑐᖅᑯᕐᕕᑦ
4. ᐃᒥᖅᑕᕐᕕᒃ ᐃᖃᓗᓕᒃ ᑕᓯᕐᒦᑦᑐᒥ
5. 500 ᐃᒪᖅᑯᖅᑐᓂᖓ ᐃᒪᖅᑲᕐᕕᒃ ᖃᕐᑲᒦᑦᑐᒥ
6. ᓄᑖᖅ ᐃᒥᕐᒥᒃ ᓴᓗᒪᖅᓴᐃᔾᔪᑏᑦ ᐃᓂᒋᔭᐅᔪᖅ ᓯᒡᓇᓪ ᖃᕐᑲᖕᒐᓂ
7. ᓯᕐᑲᓕᑎᑦᑎᔾᔪᑎ (ᑯᕕᕙᓪᓕᐊᓂᖓᓄ ᖃᐅᔨᓴᕈᑎᖃᖕᒋᑦᑐᒥ)
8. ᐃᒪᕐᒥ ᒥᓪᓗᐊᖅᓯᔪᖅ ᓱᓪᓗᓕᐅᑉ ᑕᑭᓂᖓ 150 ᒥᓕᒦᑕᔅᖑᔪᖅ (6”) ᐃᖃᓗᓕᒃ ᑕᓯᕐᒥᙱᖅᑐᒥ ᐃᒥᖅᑕᕐᕕᖕᒧ
9. ᐃᒪᕐᒥ ᒥᓪᓗᐊᖅᓯᔪᖅ ᓱᓪᓗᓕᐅᑉ ᑕᑭᓂᖓ 150 ᒥᓕᒦᑕᔅᖑᔪᖅ (6”) ᐃᒥᖅᑕᕐᕕᖕᒥᙱᖅᑐᖅ ᖃᖅᑲᒥ ᐃᒥᕐᒥᒃ ᓴᓗᒪᖅᓴᐃᔾᔪᑏᑦ ᐱᓕᕆᕝᕕᑦ (WTP)–ᒧ
10. 200 ᒥᓕᒦᑕᔅᖑᔪᖅ (8”) ᑯᕕᕙᓪᓕᐊᔪᖅ ᓱᓪᓗᓕᒃ ᓯᕐᑲᓕᑎᑦᑎᔾᔪᑎᒥ ᑕᕆᐅᕐᒧ
11. ᐃᒪᖅᑲᖅᑎᑦᑎᔪᑎᑐᖅᑲᖅ ᓴᓇᔭᐅᓚᐅᖅᓯᒪᔪᖅ 1978–ᒥ ᐊᒻᒪᓗ ᓄᑖᙱᕆᐊᖅᑕᐅᓪᓗᓂ 2014–ᒥ

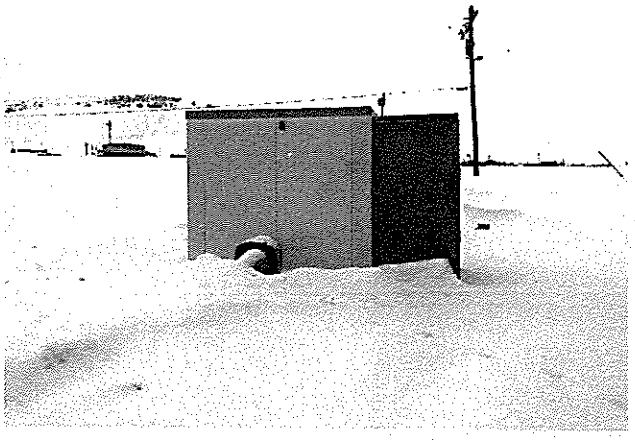

ᓯᕗᓂᑦᑎᓐᓂ ᐃᒪᖃᖅᑎᑦᑎᔪᑎᐅᓂᐊᖅᑑᑉ ᐱᖁᑎᖕᒋ

ᖃᓄᐃᓕᖓᓕᕐᓂᖅ

1. ᓱᓪᓗᓖᑦ ᓴᐅᓯᒪᔪᒥ ᐃᒪᕐᒧ ᐊᒻᒪᓗ ᑭᓈᓗᖃᐅᑏᑦ ᓱᓪᓗᓕᖕᒋᓐᓂᒃ (ᐃᒪᖃᖅᑎᑦᑎᔪᑎᒻᒪᕆᒃ): ᓄᑖᙵᖅᑎᑕᐅᔪᖅ 2014–ᒥ
2. ᑐᖅᑯᕐᕕᑦ: ᓄᑖᙵᖅᑎᑕᐅᔪᖅ 2014–ᒥ
3. ᖃᑦᑎᕈᑎᓄᑦ ᑯᕝᕕᕕᑦ: ᓄᑖᙵᖅᑎᑕᐅᔪᖅ 2014–ᒥ
4. ᒥᓪᓗᐊᖅᓯᔪᖅ ᐃᖃᓗᓕᒃ ᑕᓯᕐᒥᙱᖅᑐᒥ ᓄᑖᖅ ᐃᒥᖅᑕᕐᕕᖕᒧ: ᐅᕙᓂ ᓴᓇᔭᐅᔪᖅ 2020/2021
5. ᐃᖃᓗᖕᓄ ᒪᑦᑎᑦᑕᐅᑎᒥ ᐱᑕᖃᕐᓂᐊᖅᑐᖅ ᒥᓪᓗᐊᖅᓯᓂᖅ ᐃᓱᓕᒃᑯᓕ: 2020-2021
6. ᓄᑖᖅ ᐃᒥᖅᑕᕐᕕᒃ ᖃᖅᑲᒥ: ᐅᕙᓂ ᓴᓇᔭᐅᔪᖅ:2020/2021
7. ᐊᑐᖅᑕᐅᔭᕆᐊᓕᖕᒥ ᑯᕕᕙᓪᓕᐊᓂᖕᒐᓄ ᖃᐅᔨᓴᕈᑎᒥᒃ ᐃᓕᓯᔪᖃᕐᓂᐊᖅᑐᖅ ᓄᑖᖅ ᐃᒥᖅᑕᕐᕕᖕᒥ:2020-2021
8. ᒥᓪᓗᐊᖅᓯᔪᖅ ᓄᑖᖅ ᐃᒥᖅᑕᕐᕕᖕᒥ ᖃᖅᑲᒧ ᐃᒥᕐᒥᒃ ᓴᓗᒪᖅᓴᐃᔾᔪᑏᑦ ᐱᓕᕆᕝᕕᑦ: ᓴᓇᔭᐅᔭᕇᖅᑐᖅ
9. ᐃᒪᖃᕐᕕᒃ ᖃᖅᑲᒥ: ᓴᓇᔭᐅᔭᕇᖅᑐᖅ
10. ᐋᖅᑭᒃᓯᖅᑕᐅᑎᐊᕐᓂᖕᒐ ᒫᓐᓇᐅᔪᒧ ᐃᒥᕐᒥᒃ ᓴᓗᒪᖅᓴᐃᔾᔪᑏᑦ ᐱᓕᕆᕝᕕᒃ: ᓴᓇᔭᐅᔪᖅ 2020-2021–ᒥ
11. ᓄᑖᖅ ᑭᓈᓗᖕᓄᑦ ᓴᓗᒻᒪᖅᓴᐃᕕᒃ: ᓯᕗᓂᑦᑎᓂ ᓴᓇᔭᐅᓂᐊᖅᑐᖅ (ᐃᓱᒪᒋᔭᐅᔪᖅ 2024–ᒥ)
12. ᓄᑖᖅ ᑯᕕᕙᓪᓕᐊᔪᖅ ᑭᓈᓗᖕᓄᑦ ᓴᓗᒻᒪᖅᓴᐃᕕᒃ (WWTP)–ᒥ ᑕᕆᐅᕐᒧ: ᓯᕗᓂᑦᑎᓂ ᓴᓇᔭᐅᓂᐊᖅᑐᖅ (ᐃᓱᒪᒋᔭᐅᔪᖅ 2024–ᒥ)
13. ᑭᓈᓗᐃᔭᕐᕕᒃ ᑭᓈᓗᖕᓄᑦ ᓴᓗᒻᒪᖅᓴᐃᕕᒃ (WWTP)–ᒥ ᐃᒥᖅᑕᐅᑎᓂᒃ ᐅᐸᒃᑕᕐᕕᒃ: ᓯᕗᓂᑦᑎᓂ ᓴᓇᔭᐅᓂᐊᖅᑐᖅ (ᐃᓱᒪᒋᔭᐅᔪᖅ 2024–ᒥ)
14. ᐃᒥᖅᑕᕐᕕᑐᖃᖅ, ᓱᖃᓕᑦᑎᑦᑎᔾᔪᑎ, ᑯᕕᕙᓪᓕᐊᔪᖅ ᓱᓪᓗᓕᒃ ᐊᒻᒪᓗ ᑭᓈᓗᖕᓄᑦ ᓴᓗᒻᒪᖅᓴᐃᕕᒃ (WWTP)–ᑐᖃᖅ ᐃᒃᓗ: ᓯᕗᓂᑦᑎᓐᓂ ᐊᑐᕈᓐᓃᖅᐸᓪᓕᐊᓂᖅ (ᐃᓱᒪᒋᔭᐅᔪᖅ 2024–ᒥ)

ᐃᒪᖃᓂᑎᔪᑦ ᖃᐅᓯᐊᓗᖅ ᕿᐊᒫᓚᒃᑯᖓᓂ

ᓄᓇᖅ ᐃᒥᖅᑕᕐᕕᒃ ᐃᒃᑐ
ᓄᓇᖅ ᒥᓪᓗᐊᖅᓱᕐᖅ (ᒥᓗᑦᑐᕐᕕᖅᑕᐊᕐᖅ ᓱᓪᓗᓪᖁ)
ᐃᑐᖅᑐᕐᖅ ᒥᓪᓗᐊᖅᓱᕐᖅ (ᒥᓗᑦᑐᕐᕕᖅᑕᐊᕐᖅ ᓱᓪᓗᓪᖁ)
ᐃᑐᖅᑐᕐᖅ ᐃᒥᖅᑕᕐᕕᒃᑐᖅ
ᑐᒃᑯᐊᕐᖅ ᖃᓐᓂᒃᑯᓐᓂᖅ
ᖃᖅᑲᖅᑲᖅ
ᐃᒥᕐᒥᑦ ᓴᓗᒪᖅᓴᐃᕕᒃ
ᐃᒪᕐᒥ ᐃᓗᖅᓱᕐᕕᖅᑕᐊᕐᖅ ᐊᒻᒪ ᑭᓐᓗᐊᑦ ᓱᓪᓗᓪᖁᓐᓂ
ᑕᓗᐊᖅ
ᓄᓇᖅ ᒥᓪᓗᐊᖅᓱᕐᖅ (ᑭᓐᓗᓪᖁᕐᕕᐊᑦᑐᖅᓱᐊᖅᑕᐊᕐᖅ ᓱᓪᓗᓪᖁ)
ᐃᖃᓗᖅᑐᖅᑕᐊᕐᖅᑕᐊᕐᖅ ᐃᓂᖅᓴ
ᓄᓇᖅ ᒥᓪᓗᐊᖅᓱᕐᖅ ᐊᓐᓂᖅᓴᐅᖅᑕᐊᕐᖅᑕᐊᕐᖅᓴᐅᖅᑕᐊᕐᖅᓴᐅᖅᑕᐊᕐᖅᓴᐅ

ᐊᑐᖅᑕᐅᓂᑯᓂ ᐃᒪᐃᔭᐃᓂᖓᑕ ᐃᒪᖅᑯᖅᑐᓂᖓ

		ᓄᓇᓯᐅᖅᑐᖅ ᐅᑭᖓ	
ᐊᕐᕌᒍ	ᐃᒪᖃᑎᕐᑎᔪᑎ (ᓛᑕᓂᕐ)	ᒥᑦᑕᕐᕕᖕᒥ ᐃᒃᓗᕐᑯᑕᐃᑦ (ᓛᑕᓂᕐ)	ᑲᑎᕝᕙᒋ ᐃᒪᐃᔭᖅᑕᐅᓯᒪᔪᑦ (ᓛᑕᓂᕐ)
2019	191,355,032	5,454,865	197,809,897
2018	152,062,035	5,139,821	157,201,856
2017	127,669,936	5,351, 523	123,121, 459
2016	326,439,020	5,351,523	331,790, 543
2015	424,262,506	4,210,285	428,472,791
2014	110,202,314	4,749,032	114,951,346

ᐱᔪᓐᓇᐅᑎ ᐃᒪᖅᑯᖅᑐᓂᖓᓄ ᐃᒥᕐᒧᑦ ᐱᔪᓐᓇᐅᑎᒥᒃ ᐊᕐᕌᒍᑕᒫᑦ = 126,020 ᑭᐅᐱᒃ ᒦᑕᔅ = 126,020,000 ᓛᑕᓂᕐ. ᖃᐅᑕᒫᑦ ᐃᒪᐃᔭᐃᖃᑦᑕᕐᓂᖓ ᖃᓐᒋᖅᓯᓲᖅ 300 ᑭᐅᐱᒃ ᒦᑕᔅ ᐅᓪᓗᑕᒫᑦ. ᑕᐃᒪᐃᓐᒪ, ᖃᓄᐃᑦᑑᓂᖓ ᓄᑖᖅ ᐃᒪᕐᒧᑦ ᐱᔪᓐᓇᐅᑎᒥᒃ ᐊᑐᓕᕐᑯᔭᐅᓯᒪᔪᖅ ᐃᒪᐃᑦᑐᒥ ᖃᓄᐃᑦᑑᓂᖓ A.

ᑯᕕᕙᓪᓕᐊᓂᖓᑕ ᓱᒃᑲᓂᖓ ᑐᓴᖅᑕᐅᔪᒃᓴᖅ ᐃᖃᓗᓕᒃ ᑕᓯᕐᒧ ᐊᒻᒪᓗ ᖃᖅᑲᒧ

- ᓴᓇᓯᒪᓂᖓ ᑯᕕᕙᓪᓕᐊᓂᖓᑕ ᓱᒃᑲᓂᖓ ᐃᒪᕐᒥᙱᑐᒥ ᓄᑖᖅ ᐃᒥᖅᑕᕐᕕᖕᒧ ᐃᖃᓗᓕᒃ ᑕᓯᕐᒥ 720 ᓱᑕᓂᑦ/ᒦᑕᔅ.
- 3–ᖑᔪᓂᒃ ᐃᒫᓄᖅᑕᐅᔪᓐᓇᖅᑐᓂᒃ ᓱᓪᓗᓕᖃᖅᑐᑦ, ᐊᑐᓂ ᒥᓪᓗᐊᖅᓯᔪᒥᒃ ᓱᓪᓗᓕᖃᖅᓗᑎᒃ ᐊᒻᒪᓗ ᐃᓗᓕᖃᕈᓐᓇᖅᓗᑎᒃ 360 ᓱᑕᓂᑦ/ᒦᑕᔅ.
- ᐊᑐᓂ ᒥᓪᓗᐊᖅᓯᔪᖅ ᐃᖃᓗᖕᓄ ᒪᑦᑎᑦᑕᐅᑎᖃᖅᑐᖅ 0.090” (~2.3 ᒥᓕᒦᑕ) ᐅᐊᔭᒥ ᐃᔾᔪᓂᖃᖅᓗᓂ.
- ᐃᖃᓗᓕᒃ ᑕᓯᖅ ᐃᒥᖅᑕᕐᕕᒃ ᑯᕕᕙᓪᓕᐊᓂᖓ ᑯᕕᕙᓪᓕᐊᓂᖓᓄ ᖃᐅᔨᓴᕈᑎ 0–ᓗ 900–ᓗ ᓱᑕᓂᑦ/ᒦᑕᔅ ᐊᑯᓐᓂᖓᓃᓐᓂᐊᖅᑐᖅ.
- ᓴᓇᓯᒪᓂᖓ ᑯᕕᕙᓪᓕᐊᓂᖓᑕ ᓱᒃᑲᓂᖓ ᐃᖃᓗᓕᒃ ᑕᓯᖅ ᐃᒥᖅᑕᕐᕕᖕᒥ ᖃᖅᑲ ᐃᒥᕐᒥᒃ ᓴᓗᒪᖅᓴᐃᔾᔪᑏᑦ ᐱᓕᕆᕙᕕᑦ (WTP)–ᒧ 720 ᓱᑕᓂᑦ/ᒦᑕᔅᖑᔪᖅ.
- ᐅᕿᙱᓐᓂᖓᓂ ᑭᓈᓗᒃ ᑯᕕᕙᓪᓕᐊᓂᖓᑕ ᓱᒃᑲᓂᖓ ᓯᖃᓕᑎᕐᑎᔾᔪᑎᒥ ᑕᕆᐅᕐᒧ ᓇᓚᐅᑦᑖᕆᔭᐅᔪᖅ 280 ᓱᑕᓂᑦ/ᒦᑕᔅ.

ᖃᑦᓕᖕᒋᓐᓂᖓ ᐊᒻᒪᓗ ᓱᕈᐃᔭᖅᑕᐅᓂᖓ

- ᐅᔾᔨᕈᓱᒃᑐᒍᑦ ᓄᑖᓂᒃ ᖃᑦᓕᖕᒋᓐᓂᖓᓂ ᒪᓕᒐᕐᓂ ᐊᖕᒋᖅᑕᐅᔪᕕᓂᕐᓂ ᐃᓗᓕᒫᓄᑦ ᐋᓐᓂᐊᖃᖅᑕᐃᓕᓂᕐᒧ ᑲᒪᔨᒻᒪᕆᖕᒥ (CPHO) ᒪᐃ 13, 2020–ᐅᑎᑦᓗᒍ.

- ᓱᕈᔭᐃᒃᑯᑎᖃᕈᓂ, ᐊᐅᓚᓃᑦ ᐃᖕᒋᕐᕋᑦᑎᐊᕐᓂᐊᖅᑐᑦ ᓴᓗᒻᒪᖅᓴᖅᑕᐅᔪᖅ ᐃᒪᖓ ᖃᑦᓕᖕᒋᓐᓂᖓ ᐊᑦᑎᖕᓂᖅᓴᐅᖕᒋᓐᓇᕈᓂ ᐅᕝᕙᓘᓐᓃᑦ ᓇᓕᒧᖃᕈᓂ 1 NTU–ᒥᒃ.

- ᒪᕈᐃᓕᖓᔪᒥ ᓱᕈᔭᐃᒃᑯᑎᒥᑦ ᐱᑕᖃᖅᐸᑦ ᐃᒥᕐᒥᒃ ᓴᓗᒪᖅᓴᐃᔾᔪᑏᑦ ᐱᓕᕆᕝᕕᑦ (WTP) ᐱᓕᕆᕝᕕᖕᒥ, ᐃᓚᖃᖅᓱᓂ ᓯᕗᓪᓕᖅᐹᒥ ᐊᔾᔨᒌᙱᕈᓗᔭᖅᑐᓂ ᓱᕈᔭᐃᒃᑯᑎᖃᖅᑐᓂ (ᐋᔭᐃᓂᐊᖅᓱᓂᓗ ᐊᖕᒋᓂᖅᓴᓂ ᖃᑦᓕᖕᒋᓐᓂᖓᓂ ᓱᓇᒃᑯᑖᓂᒃ ᐊᒻᒪᓗ ᖁᐱᕐᕈᒥᒃ ᔭᐅᑎᔭᒥᒃ ᐊᑎᓕᖕᒥ) ᐊᒻᒪᓗ ᐊᐃᐸᐸᖓ 1 ᒪᐃᑯᕐᒥ ᐃᕐᕈᖅᑐᐃᕕᖕᒥ ᓱᕈᔭᐃᒃᑯᑎᒥᑦ (ᐋᔭᐃᓂᐊᖅᓱᓂᓗ ᒥᑭᓐᓂᖅᓴᓂᒃ ᓱᓇᒃᑯᑖᓂᒃ ᐊᒻᒪᓗ ᖁᐱᕐᕈᒥ ᑯᓇᐸᕐᒥᒃ ᐊᑎᓕᖕᒥ), ᐊᑲᐅᙱᓕᐅᕈᑎᖃᓪᓗᐊᖕᒋᑦᑐᖅ ᐃᓂᖅᓯᓂᕐᒥ ᖃᑦᓕᖕᒋᓐᓂᖓᓂ ᑭᒡᓕᖕᒋᓐᓂ ᓱᕈᔭᐃᒃᑯᑏ ᐃᖕᒋᕐᕋᑦᑎᐊᓱᖓᕈᑎᒃ.

- 3-ᓂᒃ ᑎᑎᕋᖅᓯᓂᖅ (99.9%) ᐊᐃᑦᑐᕐᓗᐃᔪᓐᓇᐃᓕᑎᑕᐅᔪᓂᒃ ᐋᓐᓂᐊᕐᓇᖅᑐᓂᒃ ᐃᓂᖅᐸᑦ 2–ᓂᒃ ᑎᑎᕋᖅᓯᓂᖅ ᐊᔪᙱᑎᑕᐅᓗᓂ ᓱᕈᔭᐃᒃᑯᑎᖃᖅᑐᒥᒃ ᐊᒻᒪᓗ 1–ᒃᑲᓐᓂᕐᒥᒃ ᑎᑎᕋᖅᓯᓂᕐᒥ ᐊᔪᙱᑎᑕᐅᓂᕐᒥ ᑭᐅᓯᐊᒻ ᕼᐊᐃᐳᑯᓗᕋᐃᑦ ᓱᕈᔪᐃᔭᔭᐅᑎ ᓱᕈᐃᔭᐃᔾᔪᑎᒧ.

ᐃᒪᖅᑯᖅᑐᓂᖓ ᐃᒪᕐᒥ ᐱᔪᒪᔭᖓᓂ

ᐊᕐᕌᒍᑕᒫᑦ ᐃᒪᐃᔭᐃᓂᖓ ᐃᖃᓗᓕᒃ ᑕᓯᕐᒥ ᓈᓴᖅᑕᐅᓯᒪᔪᖅ 2020–ᒥᑦ 2047–ᒧᑦ.

	Year	2020	2030	2040	2047
Population	Persons	290	318	346	365
Community Per Capita Consumption	L/capita/day	225	232	239	243.9
Community Consumption	L/day	65,250	73,724	82,843	89,000
Airport Consumption (based on approx 140L/c/d)	L/day	38,100	43,248	48,396	52,000
Total Consumption	L/day	103,350	116,973	131,239	141,000
Total Consumption (based on max day factor 2.75)	L/day	284,213	321,675	360,907	387,750
Total Consumption (based on max day factor 2.75)	L/s	3.3	3.7	4.2	4.5
Bleedwater	L/day	155,520	193,920	232,320	259,200
Bleedwater as % of total water extracted	%	35%	38%	39%	40%
Community Wide Demand	L/day	439,733	515,595	593,227	646,950
Community Wide Demand	m^3/day	440	516	593	647
Community Wide Demand	L/s	5.1	6.0	6.9	7.5
Annual Consumption	Liters	160,502,363	188,192,040	216,527,835	236,136,750
Annual Consumption	**m^3**	**160,502**	**188,192**	**216,528**	**236,137**

ᐃᒪᖅᑯᖅᑐᓂᖓ ᐃᒪᕐᒥ ᐱᔪᒪᔭᖓᓂ

- ᑲᑎᑦᑐᒍ ᑕᒪᐃᓐᓂ ᐃᒪᐃᔭᖅᑕᐅᔪᖅ ᐊᑐᖅᑕᐅᖃᑦᑕᖅᑐᖅ ᓄᓇᓕᖕᓂ, ᒥᑦᑕᕐᕕᖕᒥ, ᐊᒻᒪᓗ ᑯᕕᕙᓪᓕᐊᔪᖅ ᐃᒪᖅ.

- ᐊᕐᕌᒍᑕᒫᑦ ᐃᒪᖅᑐᖃᑦᑕᕐᓂᖅ 2020–ᒧᑦ ᓈᓴᖅᑕᐅᓯᒪᔪᖅ 160,502 ᐃᒪᖅᑯᖅᑐᓂᖓ – 236,137 ᐃᒪᖅᑯᖅᑐᓂᖓ 2047–ᒥ ᐃᓄᒋᐊᖕᓂᖅ ᕐᑯᕝᕙᖅᐸᓪᓕᐊᒃᐸ, ᐃᓗᓕᐅᑉ ᐃᓄᒋᐊᒍᓐᓇᕐᓂᖓ ᐃᒪᖅᑐᖃᑦᑕᕐᓂᖅ ᕐᑯᕝᕙᕆᐊᕐᓗᓂ ᐊᒻᒪᓗ ᑯᕕᕙᓪᓕᐊᔪᒥᒃ ᐊᑐᕐᓂᕐᒥ ᕐᑯᕝᕙᖅᐸᓪᓕᐊᖕᒥᓗᓂ.

- ᐃᖃᓗᓕᒃ ᑕᓯᐅᑉ ᐃᒻᒥᖅᑕᐅᒃᑲᓐᓂᕐᓂᖓᑕ ᐃᓗᓕᖃᕈᓐᓇᕐᓂᖓ ᓈᒻᒪᒃᑐᖅ 2040 ᑎᑭᓪᓗᒍ ᓄᓇᓕᒃ ᐃᒪᖃᖅᑎᓐᓇᓱᒃᓗᒍ.

- ᐊᑐᓕᕐᑯᔭᐅᓯᒪᔪᖅ ᓄᑖᙵᖅᐸᓪᓕᐊᔪᑦ ᐊᑐᖅᑕᐅᓯᒪᔪᓐᓇᖅᑐᓄᑦ ᖃᐅᔨᓴᖅᑕᐅᓗᑎᒃ (ᓲᕐᓗ ᐊᐅᓚᔪᒧ ᕐᑯᒻᒧᐊᒃᑎᑦᑎᔾᔪᑎ ᑲᑎᖅᓱᖅᓯᒪᓂᖕᒋ, ᐆᓇᖅᑐᒥ ᑐᔾᔭᖅᓯᓂᖅ, ᐊᓯᖕᒋᓪᓗ) ᐃᓇᖕᒋᖅᑕᐅᕐᑯᓪᓗᒍ ᑯᕕᕙᓪᓕᐊᔫᑉ ᑲᑎᖅᓱᖅᓯᒪᓂᖓ ᐃᒪᖅ ᕐᑯᐊᖅᑕᐃᓕᕐᑯᓪᓗᒍ ᐃᖃᓗᓕᒃ ᑕᓯᖅ ᐃᒪᖃᖅᑎᑦᑎᔪᓐᓇᖕᒋᒻᒪ 2040 ᑎᑭᓐᓇᓱᒃᓗᒍ ᑕᐃᒪᐃᓐᓇᐃᓐᓂᐊᕈᓂ.

ᓇᓗᓇᐃᖅᓯᓂᖅ ᐃᒪᖅᑐᕐᓂᕐᒥ

- ᓄᓇᓕᖕᓂ ᒐᕙᒪᒃᑯᓐᓂᓪᓗ ᐱᔨᑦᑎᕋᖅᑎᒃᑯᑦ (CGS) ᐱᔪᒪᔪᖅ ᐃᒪᕐᒥ ᖃᐅᔨᓴᖅᑕᐅᔪᒥ ᓇᓗᓇᐃᒃᑯᑎᒥ ᐃᖃᓗᓕᒃ ᑕᓯᕐᒥᙱᖅᑐᒥ.
- ᐃᒪᐅᑉ ᐃᒪᖅᑯᖅᑐᓂᖕᒐ ᐃᒪᐃᔭᖅᑕᐅᓂᖕᒐᑕ ᐊᔾᔨᒌᒃᑑᕐᑯᓪᓗᒍ ᑕᓯᕐᒥ ᖃᐅᔨᓴᖅᑕᐅᓂᖕᒐ ᐱᔾᔪᑎᒋᓪᓗᒍ, ᑯᕕᕙᓪᓕᐊᓂᖕᒐᓂ ᑲᑎᑎᕋᑎᔾᔪᑎᒥᒃ ᑯᕕᕙᓪᓕᐊᓂᖕᒐᓄ ᖃᐅᔨᓴᕈᑎᒥᒃ ᓄᑖᙵᖅᐸᓪᓕᐊᔪᑦ ᐊᑐᖅᑕᐅᓯᒪᔪᓐᓇᖅᑐᓄᑦ ᐱᔪᒪᔭᐅᓂᖅᓴᖅ.
- ᑲᐃᓪᓗᐊᕙᔪᖅ ᑯᕕᕙᓪᓕᐊᓂᖕᒐᓄ ᖃᐅᔨᓴᕈᑎ ᓄᑖᙵᖅᐸᓪᓕᐊᔪᑦ ᐊᑐᖅᑕᐅᓯᒪᔪᓐᓇᖅᑐᓄᑦ ᑲᑎᑎᖃᑦᑕᕐᓂᕐᒥ ᐊᑐᖅᑕᐅᒐᔪᓛᖅ ᐃᒪᐅᑉ ᐃᒪᖅᑯᖅᑐᓂᖕᒐᑕ ᑯᕕᕙᓪᓕᐊᓂᖕᒐ ᓱᓪᓗᓕᒃᑯᑦ.
- ᐱᔨᔾᓯᕋᕐᓂᐅᑉ ᖃᓄᐃᓕᖕᒐᓂᖕᒋ ᐊᒻᒪᓗ ᑕᑕᓗᐊᖃᑦᑕᕐᓂᖅ ᐃᖃᓗᓕᒃ ᑕᓯᕐᒥ ᐃᒥᖅᑕᕐᕕᐅᑉ ᐃᒡᓗᐊᓂ ᐊᑐᐃᓐᓇᐅᑎᑦᑎᕐᑰᔨᖕᒋᑦᑐᑦ ᐃᓕᓯᓂᕐᒥ ᑯᕕᕙᓪᓕᐊᓂᖕᒐᓄ ᑲᑎᑎᕋᑎᔾᔪᑎᒥ.
- ᐱᔪᒥᓇᖅᑑᒐᓗᐊᖅ, ᑐᑭᓕᐊᖅᑐᒥᒃ ᓱᓪᓗᓕᖕᒥ 1 ᒦᑦᑕᕐ ᑕᑭᓂᓕᖕᒥ ᐱᔪᓐᓇᖅᑎᕋᑎᒐᔭᖅᑐᒥ ᐃᓕᓯᔪᓐᓇᕐᓂᕐᒥ ᑯᕕᕙᓪᓕᐊᓂᖕᒐᓂ ᑲᑎᑎᕋᑎᔾᔪᒥ (ᓯᒥᒃᓯᔾᔪᑎ ᐊᒻᒪᓗ ᐃᓚᓕᐅᑎᔪᓐᓇᖅᑐᑦ).
- ᑯᕕᕙᓪᓕᐊᓂᖕᒐᓄ ᑲᑎᑎᕋᑎᔾᔪᑎ 0.58 ᒦᑦᑕᕐ ᑕᑭᓂᕐᑲᖅᑐᖅ.
- ᑖᓐᓇ ᐊᑐᐃᓐᓇᐅᖕᒋᑦᑐᖅ ᐃᖃᓗᓕᒃ ᑕᓯᐅᑉ ᐃᒡᓗᕐᑯᑎᐊᓂ.
- ᐃᖃᓗᓕᒃ ᑕᓯᕐᒥ, ᑐᕌᖕᒐᔪᖅ 150 ᒥᓕᒦᑦᑕᕐ (6”) ᓱᓪᓗᓕᒃ ᐊᑐᖅᑕᐅᔪᖅ ᑲᑎᕐᑯᓪᓗᒍ ᖃᖅᑲᖅ ᐃᒥᕐᒥᒃ ᓴᓗᒪᖅᓴᐃᔾᔪᑏᑦ ᐱᓕᕆᕝᕕᑦ (WTP)–ᒧ.
- ᐊᖏᖅᑕᐅᓇᓱᐊᖅᑐᖅ ᑯᕕᕙᓪᓕᐊᓂᖕᒐᓄ ᑲᑎᑎᕋᑎᔾᔪᑎ ᐃᓕᔭᐅᓗᓂ ᑲᖏᖅᑐᐊᕋᑎᐊᕐᒧ ᐃᖃᓗᓕᒃ ᑕᓯᕐᒥᙱᕐᓗᓂ ᖃᖅᑲᒥ ᐃᒥᕐᒥᒃ ᓴᓗᒪᖅᓴᐃᔾᔪᑏᑦ ᐱᓕᕆᕝᕕᑦ (WTP) ᓱᓪᓗᓕ ᐃᓯᖅᓯᒪᓂᖕᒐᑕ ᐊᔾᔨᖕᒐᓂ. ᑯᕕᕙᓪᓕᐊᓂᖕᒐ ᖃᐅᔨᓴᖅᑕᐅᔭᖕᒋᑦᑐᖅ ᓱᓪᓗᓕᐅᑉ ᐊᓯᐊᒍ, ᐃᒪᐃᔭᖅᐸᓪᓕᐊᔪᖅ ᐃᖃᓗᓕᒃ ᑕᓯᕐᒥᑐᐊᖅ ᑭᓯᐊᓂ ᖃᐅᔨᓴᖅᑕᐅᓗᓂ.
- EXP ᐋᖅᑭᒃᓯᓯᒪᔪᑦ ᑯᕕᕙᓪᓕᐊᓂᖕᒐᓄ ᖃᐅᔨᓴᕈᑎᒥᒃ ᓇᓗᓇᐃᖅᑕᐅᓯᒪᓂᖕᒐᓂ ᐊᒻᒪᓗ ᒫᓐᓇᐅᔪᖅ ᑐᔪᖅᓯᓂᕐᒧᑦ ᐋᖅᑭᒃᓯᐃᔪᑦ ᐊᒻᒪᓗ ᐃᓕᔭᐅᓂᐊᖅᓱᓂ ᐅᑐᐱᕆ 2020–ᒥ. ᑐᕌᒐᕆᔭᕗᑦ ᓄᐊᑦᑎᖃᑦᑕᕐᓗᑕ ᐱᓇᓱᐊᕈᓯᑕᒫᑦ ᑯᕕᕙᓪᓕᐊᓂᖕᒐᑕ ᖃᐅᔨᓴᖅᑕᐅᓂᑯᓂ ᓄᓇᕗᑦ ᐃᒪᓕᕆᔨᑦ ᑲᑎᒪᔨᑦ (NWB)–ᒃᑯᑦ ᑐᓴᓂᖃᓚᐅᖅᑳᖅᑎᓐᓇᒋ ᐅᑐᐱᕆ 27, 2020–ᒥ ᓇᓗᓇᐃᖅᑕᐅᕐᑯᓪᓗᒍ ᐃᒪᖅᑐᕐᓂᖕᒐ.

ᐸᕐᓇᐅᑏᑦ ᐃᖃᓗᓕᒃ ᑕᓯᕐᒧ ᐃᒥᖅᑕᕐᕕᖕᒥ ᐃᒡᓗᕐᑯᑎᖓᓂ

- ᑕᒪᐃᓐᓂᒃ ᐊᕙᑎᓕᕆᓂᕐᒧᑦ ᑲᒪᓂᐅᔪᓄᑦ ᐸᕐᓇᐅᑎ (EMP) ᐊᒻᒪᓗ ᐊᑐᕈᓐᓃᖅᐸᓪᓕᐊᓂᖅ ᐊᒻᒪᓗ ᐋᖅᑭᒋᐊᖅᑎᑦᑎᓂᕐᒧ ᐸᕐᓇᐅᑎ ᑐᓂᔭᐅᓯᒪᔪᑦ.
- ᐊᕙᑎᓕᕆᓂᕐᒧᑦ ᑲᒪᓂᐅᔪᓄᑦ ᐸᕐᓇᐅᑎ (EMP) ᐃᑲᔪᖅᑐᖅ ᐱᖑᖅᑎᑦᑎᓂᕐᓄ ᖃᓄᐃᒋᐊᕐᓂᐅᔪᓂᒃ ᐊᕙᑎ ᓴᐳᑎᔭᐅᕐᑯᓪᓗᒍ ᐊᒻᒪᓗ ᐊᒃᑐᐃᓂᐅᔪᑦ ᐊᑦᑎᒃᑎᓐᓇᓱᒃᓗᒋ ᓴᓇᔭᐅᑎᓪᓗᒋ ᑕᒪᐃᓐᓂ ᐃᖃᓗᓕᒃ ᑕᓯᐅᑉ ᐃᒥᐊᖅᑕᕐᕕᐊᓂ ᐊᒻᒪᓗ ᖃᖅᑲᖅ ᐃᒥᕐᒥᒃ ᓴᓗᒪᖅᓴᐃᔾᔪᑏᑦ ᐱᓕᕆᕝᕕᑦ (WTP) ᐃᓂᖕᒋᓐᓂ.
- ᐊᕙᑎᓕᕆᓂᕐᒧᑦ ᑲᒪᓂᐅᔪᓄᑦ ᐸᕐᓇᐅᑎ (EMP) ᑎᑎᕋᖅᓯᔪᖅ ᒪᓕᒋᐊᓕᖕᓂ ᐊᒻᒪᓗ ᐊᑐᖅᑕᐅᔭᕆᐊᓕᖕᓂ ᐊᑦᑎᒃᓯᑎᑦᑎᓇᓱᔅᓗᓂ ᐃᒪᖅ ᓄᓇᒦᑦᑐᖅ ᐊᒻᒪᓗ ᐃᖃᓗᐃᑦ ᐃᓂᒋᕙᒃᑕᖕᒋᑕ ᐊᒃᑐᖅᑕᐅᓂᖕᒋ ᓱᕈᖅᐸᓪᓕᐊᔪᖅ ᐊᐅᓚᑦᓗᒍ ᐊᒻᒪᓗ ᑯᕕᔭᐅᓗᓂ ᒪᓂᕋᕐᒥᙱᖅᑐᓂ ᐊᐅᓚᑦᑎᓗᓂ.
- ᓱᕈᑕᐅᔪᓂ ᐊᐅᓚᑦᑎᓃᑦ ᐊᒻᒪᓗ ᐊᑐᖅᑕᐅᔭᕆᐊᓖᑦ ᐱᖑᖅᑎᑕᐅᔪᑦᑕᐅᖅ ᐳᔪᖅ ᐊᒻᒪᓗ ᓯᖃᓕᒐᓚᐃᑦ ᐊᑦᑎᒃᓕᕆᐊᕋᓱᓗᒋ.
- ᐅᖃᐅᓯᖃᕐᒥᔪᖅ ᐊᑐᖅᑕᐅᔭᕆᐊᓖᖕᓂ ᑲᒪᒋᔭᖃᕐᓂᕐᒥ ᐊᑦᑕᕐᓇᖅᑐᓂᒃ ᓱᓇᒃᑯᑖᓂᒃ ᐊᑐᕈᓐᓃᖅᐸᓪᓕᐊᓂᖅ ᐱᓕᕆᐊᖑᑎᓪᓗᒍ.
- ᑯᕕᔪᒥᒃ ᖃᓄᐃᓕᓯᒋᐊᕐᓂᕐᒧ ᐊᑐᖅᑕᐅᔭᕆᐊᓖᑦ ᑎᑎᕋᖅᑕᐅᓯᒪᖕᒥᔪᑦ ᑯᕕᔪᖃᖅᐸᑦ ᓄᓇᒥ, ᐊᐳᑎᒥ ᐊᒻᒪᓗ ᐃᒪᕐᒥ.
- ᐊᒻᒪᓗ ᑭᖑᓪᓕᖅᐹᒥ, ᐅᖃᐅᓯᖃᑦᑎᐊᖅᑐᖅ ᐅᓂᒃᑳᓕᐅᕐᓂᕐᒧ ᒪᓕᒋᐊᓕᖕᓂ ᑯᕕᔪᖃᕐᓂᕈᓂ.

ᓄᓇᑎᑦᑯᓐᓂᒃ ᐃᓗᒃᑕᕐᕕᖕᒥ ᑕᓯᕐᒥ ᐃᓗᒃᑕᓐᓂᒃ ᐊᕐᓇᐅᑏᑦ

- ᐅᖃᐅᓯᖃᑦᑎᐊᑲᓐᓂᖅᑐᑦ ᐃᑐᓯᓐᓂᖅᐸᓪᓕᐃᓂᕐᒥ ᐃᒻᒪᑦ ᐋᖅᑭᑎᐊᖅᑎᑦᑎᓂᕐᒧ ᐸᕐᓇᐅᑎ ᐃᒻᒪᑦ ᑯᕕᒃᓗᒃ ᑲᓄᐅᑰᑦᑕᑐᓄ ᐸᕐᓇᐅᑎ ᐅᖃᐅᓯᐅᓂᐊᖅᑐᑦ ᐅᐊᑦᑎᐊᕈ.
- ᐃᑐᓯᓐᓂᖅᐸᓪᓕᐊᓂᕐᒧ ᐸᕐᓇᐅᑎ ᐃᑲᓯᖅᑐᖅ ᐱᖕᒍᖅᑎᑦᑎᓂᕐᒥ ᒪᓇᓂᕐᒧ ᑐᑦᓴᒐᓯᓂᖅ ᐃᑐᖅᑕᐅᓯᑎᓇᑦᓂᖅᑕᑦᑎᒻᒪᑦ ᖃᓄᐃᑎᐊᕐᓂᐅᓯᓱᑦ ᐃᓄᐃᑦ ᖃᓄᐃᑎᑦᑎᐊᕐᓂᖅᑎᑦᑎᐊᕐᓂᖅᑎᑦᑎᓂᕐᒥ ᒪᓇᓂᕐᒧ ᐃᖃᐅᓯᓐᓂᖅᐸᓪᓕᐊᑎᓪᓗᒍ ᐃᖃᐅᓂᖅᑎᑦ ᐃᒻᒪᑦ ᐃᖃᓗᓕᖅ ᑕᓯᐅᑉ
- ᐃᒥᖅᑕᕐᕕᖅ ᐃᖃᓗᓕᖅ ᑕᓯᕐᒧ ᖃᓂᓗᐊᕐᓂᖅᑎ ᐱᔾᔪᑎᓪᓗᒍ, ᐃᑐᓕᕐᑎᓂᕐᒥ ᖃᓄᐃᑎᐊᕐᓂᐅᔾᔪᑦ ᐱᖕᒍᖅᑎᑕᐅᔭᑎᐊᖃᖅᑐᑦ ᓱᕈᓐᓇᖅᑐᑦ ᐃᒪᕐᒥᖕᒍᐅᑉᐊᕐᓂᖅᑎᑦᑎᓂᕐᒥ ᑕᐃᒪᐃᑎᑕᐅᔭᖅ ᐃᔾᔪᖅ ᐃᒻᒪᑦ ᓇᓂᐸᖅᑎᓯᒪᔾᔪᑎᖕᒍ ᐆᒻᒪᖅᑕᐅᓂᖅᑎᓄ.
- ᑲᓇᒥᖅᓱᖅᓱᖅᑎᖅᓂᖅᑕᖅᒪᖅ ᐅᖅᓱᐃᓗᖅᑯᐊᖅ ᐃᑦᑕᕐᓇᖅᑎᑦᑐᒥ ᓈᑦᑕᐅᔭᑎᐊᓕᖅ ᓴᓗᓕᒻᒪᖅᑕᐅᓗᓂ ᐃᒻᒪᑦ ᐅᐊᔭᖅᑕᐅᓗᓂ ᒥᓗᖅᑕᐅᔾᔪᑎᒥ ᐃᑦᑕᕐᓇᖅᑎᑦᑐᒥ ᓈᑦᑕᐅᔭᑎᐊᓕᖅ ᓄᓇᓕᖅᑎᓂ ᓴᖅᑕᕐᔭᖅᑎᑦᑎᖅᓱᖅᑎᖅᓂᖅᑕᖅᑐᓂᖅ ᐃᑦᑕᕐᓇᖅᑎᑦᑐᒥ ᓴᖅᑕᕐᔭᖅᑎᑦᑎᖅᓱᖅᑎᖅᓂᖅᑕᖅᑐᓂᖅ
ᐃᑦᑕᕐᓇᖅᑎᑦᑐᒥ ᓱᕈᓐᓇᖅᑐᑦ ᐃᒪᐃᑦ ᓴᖅᑕᕐᔭᖅᑎᑦᑎᖅᓱᖅᑎᖅᓂᖅᑕᖅᑐᓂᖅ ᖃᐅᒪᔾᔪᖅᑎᓂᖅ (PCB)-ᓂᖅ ᐃᑐᓕᖅᑎᖅᑐᓂᖅ
ᐃᑯᒪᖅᑯᑎᓂᖅ ᓱᕈᓐᓂᖅᑐᑦ ᐃᒻᒪᑦ ᐱᔾᔪᑎᓂᖅᑐᓂᖅ ᓴᐸᒥᔭᐅᑦᑎᖅᑐᓂᖅ ᓱᕈᓐᓇᖅᑯᑦᑐᒥ ᓱᕈᓐᓇᖅᑎᖅᑐᓂᖅ
ᐃᑐᓕᖅᑎᖅᑎᖅᓂᖅᑕᖅᐅᖅᑎᖅᓂᖅᑕᖅᑐᓂᖅ ᐃᑐᓕᖅᑎᖅᑐᑦ ᐃᒻᒪᑦ ᐃᑦᑕᐅᑎᖅ ᐃᑦᑕᕐᓇᖅᑎᑦᑐᒥ ᓴᖅᑕᕐᔭᖅᑎᑦᑎᖅᓱᖅᑎᖅᓂᖅᑕᖅᑐᓂᖅ

ᐃᖃᓗᓕᒃ ᑕᓯᖅ ᐃᒥᖅᑕᕐᕕᐅᑉ ᓴᓇᓯᒪᓂᖓ ᐊᒻᒪᓗ ᓴᓇᔭᐅᓂᖓ

- ᓄᑖᖅ ᐃᒥᖅᑕᕐᕕᒃ ᐃᒡᓗ ᐊᒻᒪᓗ ᐋᖅᑭᒋᐊᖅᑎᑦᑎᓂᖅ ᐃᓂᐅᔪᒥ ᓄᑖᙳᔪᖅ ᐃᒡᓗᕐᔪᐊᖅ ᐃᒪᐃᑦᑐᓂᒃ ᐱᓕᕆᓂᕐᑲᖅᑐᖅ:
  - ᐃᓂᐅᔪᒥ ᓴᓇᓂᐅᔪᑦ ᐃᓚᕐᑲᖅᑐᖅ ᐅᐸᒃᓯᑕᐅᕝᕕᒃ ᐊᒻᒪᓗ ᐆᒪᖅᑯᑎᓄ ᐅᐊᔭᐃᑦ;
  - ᐱᖃᖅᑎᑦᑎᓂᖅ ᓄᑖᒥ ᐃᒡᓗᒥ ᐃᓚᕐᑲᖅᑐᒥ ᐃᑯᒻᒪᖅᑯᑎᓄ ᐊᒻᒪᓗ ᐊᐅᓚᐅᑎᓈᖅᑐᓄ ᑲᑎᖅᓱᖅᓯᒪᔪᓂᒃ;
  - ᐱᖃᖅᑎᑦᑎᓂᖅ ᓄᑖᒥᒃ ᒥᓪᓗᐊᖅᓯᔪᓂᒃ ᐃᖃᓗᓕᒃ ᑕᓯᕐᒧ; ᓄᑖᒥ ᐃᓐᒋᕐᕋᑎᑦᑎᔾᔪᑎᒥ ᐃᒪᕐᒧ ᓱᓪᓗᓕᓐᒧ ᑲᑎᑎᑦᑎᓪᓗᓂ ᐃᒥᖅᑕᕐᕕᓐᒥ ᐃᒥᕐᒥᒃ ᓴᓗᒪᖅᓴᐃᔾᔪᑏᑦ ᐱᓕᕆᕝᕕᓐᒧ; ᐊᒻᒪᓗ
  - ᐋᖅᑭᒋᐊᖅᑎᑦᑎᓂᖅ ᐅᖅᓱᐊᓗᓐᓄ ᓱᕈᖅᑕᐅᓂᕐᒧ ᒫᓐᓇᐅᔪᖅ ᐃᓂᒋᔭᐅᔪᒥ ᐊᒻᒪᓗ ᑲᒪᒋᔭᖃᕐᓂᖅ ᓱᕈᖅᓯᒪᔪᒥ ᐃᔾᔪᕐᒥ.
- ᓴᓇᓯᒪᓂᖓ ᑯᕕᕝᕕᐊᓂᖓᑕ ᓱᒃᑲᓂᖓ ᐃᒪᕐᒥᙵᑐᒥ ᓄᑖᖅ ᐃᒥᖅᑕᕐᕕᓐᒧ ᐃᖃᓗᓕᒃ ᑕᓯᕐᒥ 720 ᓛᑕᓂᑦ/ᒥᑕᔅ.
- ᐃᓂᐅᔪᖅ ᓂᕈᐊᖅᑕᐅᓯᒪᔪᖅ 60 ᒥᑕᔅᙳᐸᓗᒃᑐᖅ ᑲᓇᓐᓇᕐᒥ ᒫᓐᓇᐅᔪᖅ ᐃᒡᓗᕐᔪᐊᙳᔪᒥ ᐊᒻᒪᓗ ᐱᑕᖃᕆᐊᓕᓐᓂ ᓈᒻᒪᒋᔭᐅᔪᓂᒃ ᒪᓕᑦᑎᐊᖅᓱᓂ.

ᐃᖃᓗᓕᒃ ᑕᓯᖅ ᐃᒥᖅᑕᕐᕕᐅᑉ ᓴᓇᓯᒪᓂᖓ ᐊᒻᒪᓗ ᓴᓇᔭᐅᓂᖓ

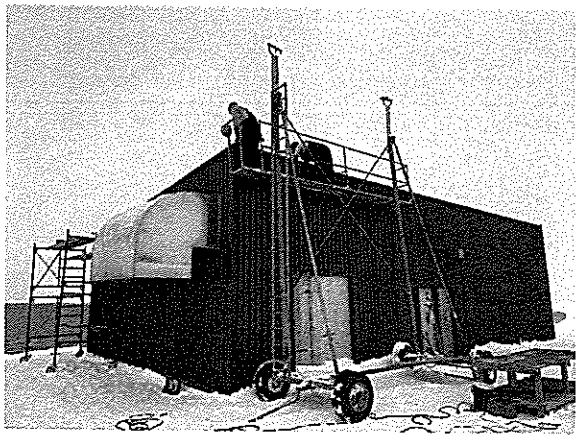

- 2020-ᒥ ᓴᓇᔪᓐᓇᕐᓂᐅᑉ ᐱᕕᒃᓴᕆᑎᑦᑐᓂᐅᒃ ᓴᓇᔭᒃᓴᐃᑦ ᐅᓄᖅᑐᐊᓗᐃᑦ ᐱᔭᕇᖅᑕᐅᓯᒪᔪᑦ ᐃᖃᓗᓕᒃ ᑕᓯᐅᑉ ᐃᓂᐊᓂ ᐃᓚᖃᖅᓱᓂ ᐃᓕᓯᓂᕐᒥ ᐊᕙᓗᓂ ᓴᓇᕝᕕᐅᑉ ᐃᓂᐊᑕ ᐊᕙᓗᐊᓂ ᐃᓕᓯᓂᕐᒥ, ᐃᓗᑦᑐᕋᐃᓂᖅ ᓄᑖᖅ ᐃᒥᖅᑕᕐᕕᒃ ᐃᒡᓗᒥ, ᕿᖅᓱᑎᑎᒐᕐᒥ ᑯᕕᓯᓪᓗᑎᒃ ᑐᙵᕕᒃᓴᒧ ᐊᒻᒪᓗ ᑐᑦᑕᕐᕕᒃᓴᓂᒃ, ᓄᑖᖅ ᐃᒥᖅᑕᕐᕕᒥ ᓴᓇᔪᖃᖅᓱᓂ, ᐆᓇᖅᑯᑎ, ᐅᖅᑰᓴᐅᑎᓯᐅᑎᓄ ᓱᓪᓗᓖᑦ ᐊᒻᒪᓗ ᒥᓪᓗᐊᖅᓯᔾᔪᑏᑦ ᐃᓕᔭᐅᓚᐅᖅᑐᑦ, ᓱᓇᒃᑯᑖᓂᒃ ᑎᑭᑎᑦᑎᓪᓗᑎᒃ, ᐊᒻᒪᓗ ᑐᐊᐸᖕᒧ ᐊᓪᓕᕐᒃᓴᒥ ᐃᓕᔭᐅᓚᐅᖅᑐᑦ ᐃᖃᓗᓕᒃ ᑕᓯᕐᒥ (ᕿᓪᓕᖕᒋᓐᓂᖅᓯᐅᑎᒧ ᑕᓗ ᐃᓕᔭᐅᓪᓗᓂ ᓯᕐᑲᓕᒐᓚᐃᑦ ᐃᒥᖅᑕᖅᑕᒃᓴᒧᐊᖅᑕᐃᓕᕐᑯᓪᓗᑎ) ᓄᑖᓂ ᒥᓪᓗᐊᖅᓯᔪᑎᓂᒃ ᐃᓕᓯᔪᖃᕐᓗᓂ 2021-ᐅᑉ ᓴᓇᔪᓐᓇᕐᓂᐅᑉ ᐱᕕᒃᓴᖕᒐᓂ.

ᖃᖅᑲᒥ ᐃᒥᕐᒥᒃ ᓴᓗᒪᖅᓴᐃᔾᔪᑏᑦ ᐱᓕᕆᕝᕕᑦ (WTP) ᓴᓇᓯᒪᓂᖓ ᐊᒻᒪᓗ ᓴᓇᔭᐅᓂᖓ

- ᐊᑐᓕᕐᑯᔭᐅᔪᑦ ᐃᒥᕐᒥᒃ ᓴᓗᒪᖅᓴᐃᔾᔪᑎᒧ ᐱᓕᕆᐊᖑᓂᖓ ᐃᓚᖃᖅᑐᖅ ᐅᓄᖅᑐᓂ ᓱᑭᔾᔭᐃᒃᑯᑎᓄ ᐱᓕᕆᐊᓂᒃ ᐊᒻᒪᓗ ᓱᑭᐃᔭᕐᓗᓂᖅ ᑭᐅᓯᐊᒻ ᕼᐊᐃᐳᑯᓘᕐᕿᐃᕐᒧ.
- ᓱᑭᔾᔭᐃᒃᑯᑎ ᓈᒻᒪᒃᑐᒥ ᓴᐳᔾᔨᓂᖃᕐᓂᐊᖅᑐᖅ ᕐᑯᐱᕐᕿᓂᒃ ᑕᑯᒃᓴᐅᖏᑦᑐᓂᒃ ᐲᔭᐃᓂᕐᒥ ᐊᒻᒪᓗ ᑭᓯᑐᐃᓐᓇᓂ ᒥᑭᑦᑐᓂ ᑲᑎᕝᕙᒋ ᐊᔪᖅᓯᓯᒪᔪᑦ ᑎᓯᔪᐃᑦ (TSS)–ᓂ ᐃᖃᓗᓕᒃ ᑕᓯᕐᒥ ᐃᒥᖅᑕᕐᕕᖕᒧ ᐃᓚᓕᐅᑎᔭᐅᑐᐃᓐᓇᕆᐊᖃᖅᑐᓄ.
- ᓱᑭᔪᐃᔾᔭᐅᑎᒥᑦ ᐃᓚᓯᓂᖅ ᓴᐳᔾᔨᓂᐊᖅᑐᖅ ᑯᒪᖕᓂ ᐊᒻᒪᓗ ᕐᑯᐱᕐᕿᓂᒃ ᑕᑯᒃᓴᐅᖏᑦᑐᓂᒃ ᐃᒪᕐᑯᑕᐅᔪᒥᒃ ᐊᒻᒪᓗ ᓴᐳᔾᔨᓗᓂ ᓱᑭᑦᑎᕆᓂᕐᓂ ᐊᔾᔨᒌᙱᑦᑐᓂ ᐃᒥᖅᑕᖅᑕᐅᓂᐅᑉ ᑲᑎᖅᓱᖅᓯᒪᓂᖓᑕ ᐱᓕᕆᓂᖏᓐᓂ.
- ᓯᕗᓪᓕᖅᐸᖅ ᐊᓂᒍᕐᕕᖕᓄ ᓱᑭᔾᔭᐃᒃᑯᑏ ᐊᐃᑉᐸᓈᒃᑑᓗᑎᒃ ᓱᑭᔾᔭᐃᒃᑯᑎᒃᓴᒥ ᐊᓪᓕᓂᖅᑲᕐᓗᑎᒃ.
- ᓱᑭᔾᔭᐃᒃᑯᑎᒃᓴᖅ ᐊᓪᓕᓂᖅ ᐲᔭᐃᒐᔪᒃᑐᖅ 7–ᒥ 10–ᒧ ᒪᐃᑯᕋᓐ ᐊᖏᓂᖅᑲᖅᑐᒥ ᓈᒻᒪᒃᑑᓪᓗᓂ ᐊᖏᔪᓄ ᕿᓪᓕᖏᓐᓂᖅᓯᐅᑎ ᕿᓪᓕᖏᓐᓂᖓᓂ ᓱᓇᒃᑯᑖᓂᒃ ᐊᒻᒪᓗ ᔭᐅᑎᔭ ᕐᑯᐱᕐᕿᓂᒃ.
- ᐊᐃᑉᐸᓇᔭᖓ ᐊᖏᖅᑕᐅᓇᓱᐊᖅᑐᖅ ᓱᑭᔾᔭᐃᒃᑯᑏᑦ ᐃᒋᑕᒃᓴᐅᔪᓐᓇᕐᓂᐊᖅᑐᑦ ᐅᓄᖅᑑᓕᑎᓯᒪᔪᑦ–ᓴᓇᓯᒪᓂᖏ ᓱᑭᔾᔭᐃᒃᑯᑏᑦ ᓱᑭᔾᔭᐃᖅᓯᓂᐊᖅᑐᒃ ᒥᑭᑐᒻᒪᕆᖕᒥ ᓱᑭᔾᔭᐃᒃᑯᑎ 1 ᒪᐃᑯᕋᓐ ᐊᖏᓂᖅᑲᖅᑐᒥ ᓈᒻᒪᒃᑑᓪᓗᓂᓗ ᐱᔭᐃᒃᑲᓐᓂᕐᓂᕐᒥ ᒥᑭᓐᓂᖅᓴᓂᒃ ᓱᓇᒃᑯᑖᓂᒃ ᐊᒻᒪᓗ ᓱᔅᑑ ᕐᑯᐱᕐᕿᒥ.
- ᓱᑭᐃᔭᐃᔾᔪᑎᒧ ᒪᓕᒋᐊᓕᒃ ᐊᑐᖅᑕᐅᓂᐊᖅᑐᖅ ᑭᐅᓯᐊᒻ ᕼᐊᐃᐳᑯᓘᕐᕿᐃᕐᖑᓂᐊᖅᑐᖅ.
- ᐃᓂᐅᔪᒧᐊᖅᑕᐅᓂᐊᖅᑐᖅ ᐸᓂᖅᑑᓗᓂ ᐊᒻᒪᓗ ᐋᖅᑭᒃᓱᖅᑕᐅᓗᓂ ᐃᑲᕐᕋᓄ–24–ᓄ ᐱᕕᒃᓴᓄ ᐊᑯᕐᑎᕕᐅᑉ ᐃᓗᐊᓂ.

ᖃᖅᑲᒥ ᐃᒥᕐᒥᒃ ᓴᓗᒪᖅᓴᐃᔾᔪᑏᑦ ᐱᓕᕆᕝᕕᑦ (WTP) ᓴᓇᓯᒪᓂᖓ ᐊᒻᒪᓗ ᓴᓇᔭᐅᓂᖓ

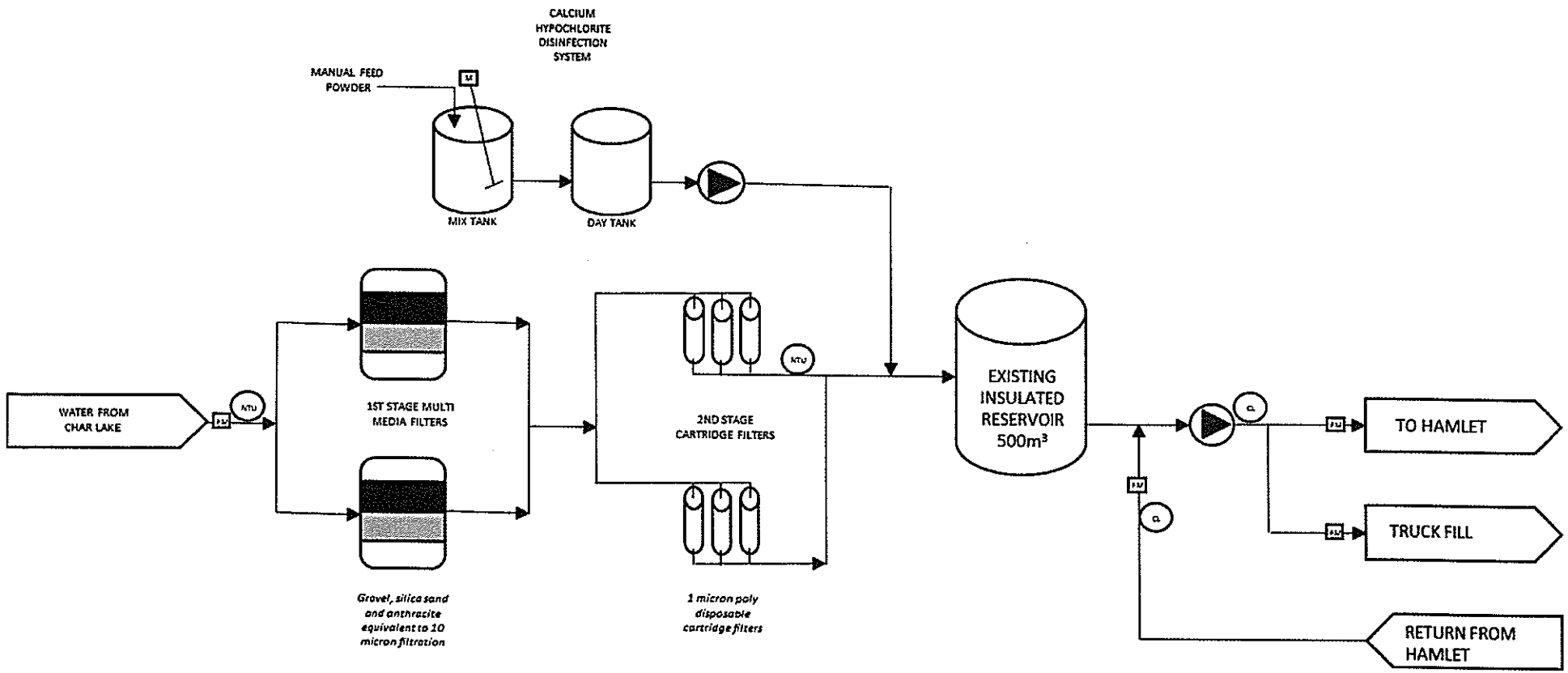

ᖃᖅᑲᒥ ᐃᒥᕐᒥᒃ ᓴᓗᒪᖅᓴᐃᔾᔪᑏᑦ ᐱᓕᕆᔾᕕᑦ (WTP) ᓴᓇᓯᒪᓂᖓ ᐊᒻᒪᓗ ᓴᓇᔭᐅᓂᖓ

- ᐃᒥᕐᒥᒃ ᓴᓗᒪᖅᓴᐃᔾᔪᑏᑦ ᐱᓕᕆᔾᕕᑦ (WTP)–ᐅᑉ ᓄᑖᙳᕆᐊᖅᑎᑕᐅᓂᖓ ᖃᖅᑲᒥ ᒪᓕᒋᐊᓕᖕᓂ ᓈᓚᒃᑐᖅ ᐃᒥᕐᒥᒃ ᓴᓗᒪᖅᓴᐃᔾᔪᑎᓄᑦ ᑎᑎᕋᖅᑕᐅᓯᒪᔪᖅ ᑲᓇᑕᓯ ᐃᒥᖅᑕᐅᓲᒥ ᐃᒪᕐᒥ ᐃᑲᔪᖅᑐᐃᔾᔪᑎᖕᒋᓐᓂᒃ.
- ᑖᓐᓇ ᐃᓚᖃᖅᑐᖅ ᓄᑖᙳᕆᐊᖅᑎᑕᐅᓂᖓ ᓱᕈᔾᔭᐃᒃᑯᑎᓄᑦ ᐱᕐᑯᑎᓂᒃ ᐊᒻᒪᓗ ᐃᓚᖃᖅᑎᑦᑎᓂᖅ ᓱᕈᔾᔭᐃᒃᑯᑎᓄ ᐱᕐᑯᑎᒥᒃ.
- ᐊᑭᑐᔫᑎᓄᑦ ᐊᑭᖕᒋᑦ ᐊᐅᓚᑦᑎᓂᕐᒧᑦᓗ ᐱᓕᕆᐊᖑᔭᕆᐊᖃᖅᑐᑦ ᐊᕐᕌᒍᓄ–30–ᓄ ᐊᐅᓚᔪᓐᓇᕐᓗᓂ ᐃᓱᒪᒋᔭᐅᓚᖅᑐᑦ.
- ᓄᑖᙳᕆᐊᖅᑎᑕᐅᓯᒪᔪᖅ ᐃᒥᕐᒥᒃ ᓴᓗᒪᖅᓴᐃᔾᔪᑏᑦ ᐱᓕᕆᔾᕕᑦ ᑕᕝᕙᓂ ᐃᒡᓗᒦᖃᑕᐅᓂᐊᖅᑐᖅ ᑭᓯᐊᓂ ᓱᕈᔾᔭᐃᒃᑯᑎᓄᑦ ᐱᕐᑯᑎᓂᒃ ᐃᓚᓕᐅᑎᓯᒪᓂᐊᖅᑐᖅ, ᓄᑖᓂᒃ ᓱᕈᔾᔭᐃᒃᑯᑎᓄᑦ ᐱᕐᑯᑎᓄᑦ, ᓄᑖᓂ ᑲᐃᕕᖃᑦᑕᕐᓂᐅᔪᓂᒃ ᒥᓪᓗᐊᖅᓯᔪᓂᒃ, ᐊᓇᕐᕕᖃᕐᕕᖕᓂ, ᑐᖅᑯᐃᕝᕕᖕᒧ ᐃᓂᐅᔪᒥ, ᖃᐅᔨᓴᕐᕕᖕᒧ ᐃᓂᐅᔪᒥ ᐊᒻᒪᓗ ᐋᖅᑭᐅᒪᑎᑦᑎᓂᕐᒧᑦ ᐃᓂᐅᔪᒥ.

ᖃᖅᑲᒥ ᐃᒥᕐᒥᒃ ᓴᓗᒪᖅᓴᐃᔾᔪᑏᑦ ᐱᓕᕆᔾᕕᑦ (WTP) ᓴᓇᓯᒪᓂᖓ ᐊᒻᒪᓗ ᓴᓇᔭᐅᓂᖓ

- ᐊᑐᖏᑦᑐᖅ ᐃᒪᖃᕐᕕᒃ ᐲᖅᑕᐅᓂᐊᖅᑐᖅ, ᐊᒻᒪᓗ ᐃᒡᓗ ᐊᖏᒡᓕᒋᐊᖅᑕᐅᓗᓂ ᑲᓇᖕᓇᕐᒧ ᑐᕌᖓᓗᓂ.
- 2020-ᒥ ᓴᓇᔪᓐᓇᕐᓂᐅᑉ ᐱᕕᒃᓴᕆᑎᑦᓗᓂᐅᒃ ᓴᓇᔭᒃᓴᐃᑦ ᐅᓄᖅᑐᐊᓗᐃᑦ ᐱᔭᕇᖅᑕᐅᓯᒪᔪᑦ ᖃᖅᑲᐅᑉ ᐃᓂᐊᓂ ᐃᓚᖃᖅᓱᓂ ᐃᓂᐅᔪᒥ ᑐᒻᒥᕕᓕᐅᕐᓂᖅ, ᕿᖅᓱᑎᑎᒐᒥᒃ ᓱᕋᑦᑎᕆᓂᖅ, ᐃᒡᓗᒥ ᐃᓚᒋᐊᖅᓯᓂᖅ ᐃᓚᖃᖅᓱᓂ ᕿᖅᓱᑎᑎᒐᒥ, ᐊᑭᓐᓇᓂᒃ, ᖁᓛᓃᑦᑐᓂ ᐊᒻᒪᓗ ᑕᓗᓯᓂᖅ, ᐊᒻᒪᓗ ᐊᑐᕈᓐᓃᖅᑐᑦ ᐱᖁᑏᑦ ᐊᒻᒪᓗ ᓱᓇᒃᑯᑖᑦ ᐲᔭᖅᑕᐅᓚᐅᖅᑐᑦ.

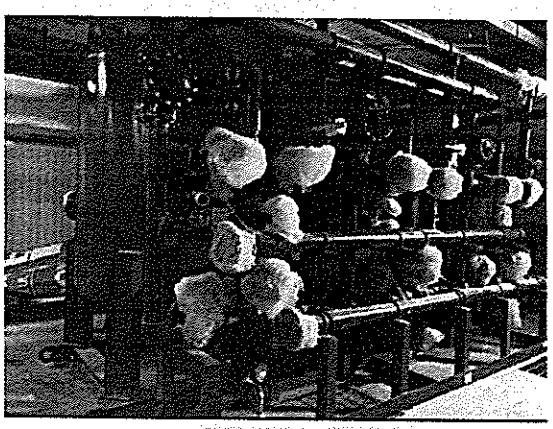

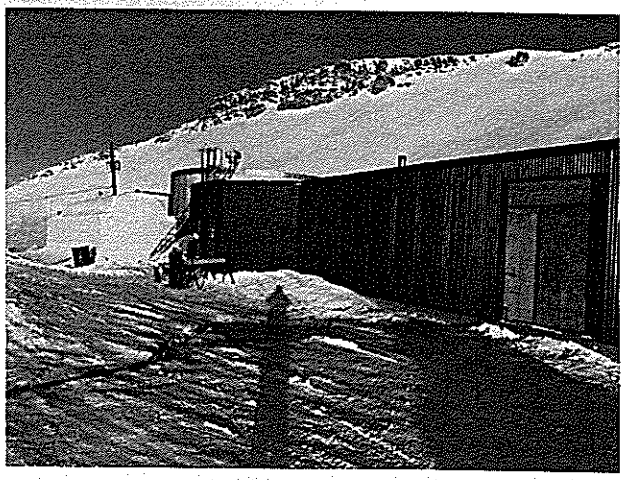

ᐱᐅᓂᖓ ᖃᐅᔨᒪᓗᒍ/ᐱᐅᓂᖓ ᐊᐅᓚᑦᓗᒍ

- ᐱᐅᓂᖓ ᖃᐅᔨᒪᓗᒍ/ᐱᐅᓂᖓ ᐊᐅᓚᑦᓗᒍ (QA/QC)-ᒥ ᐱᓕᕆᐊᖅᓱᑦ ᐊᑐᖅᑕᐅᔪᑦ ᐋᖅᑭᐅᒪᐃᓐᓇᕈᑎᒥ ᐊᑐᖅᑕᐅᔭᕆᐊᓕᖕᓂ ᖃᐅᔨᓴᕐᓂᕐᒧ ᐱᓕᕆᐊᖅᓴᓂ ᑭᓈᓗᖕᒥᑦ ᓴᓗᒻᒪᖅᓴᐃᕕᖕᒥ ᐊᒻᒪᓗ ᐃᒋᕐᑎᓂᕐᒥ, ᐃᒪᖑᑕᐅᔪᒥ ᐊᒻᒪᓗ ᓴᓗᒻᒪᖅᓴᐃᕕᖕ, ᐊᒻᒪᓗ ᑕᖕᒋᓐᑦᑦ ᐊᒃᑕᑯᑦ ᐃᒋᕐᑎᓂᕐᒥ ᐅᖃᐅᓯᐅᔪᖅ ᐊᐅᓚᔪᑎᑦᓗ ᐋᖅᑭᐅᒪᔪᑎᑦᓗ ᐅᖃᓕᒻᒪᖔᕐᑐᓂ ᒪᓕᒃᓗᒋ.

- ᐱᓕᕆᐊᖅᓴᑦ ᐅᖃᐅᓯᖃᖅᑐᑦ ᐱᐅᓂᖓ ᖃᐅᔨᒪᓗᒍ (QA) ᐊᒻᒪᓗ ᐱᐅᓂᖓ ᐊᐅᓚᑦᓗᒍ (QC) ᐱᓕᕆᐊᖃᖅᓂᕐᒋᓐᓂ ᐊᒻᒪᓗ ᐊᑐᖅᑕᐅᔭᕆᐊᓕᖕᓂ ᐊᑐᖅᑕᐅᔪᕕᓂᕐᓂ ᓴᓇᕐᕕᐅᔪᒥ ᐱᓕᕆᐊᖅᓱᔪᓂᒃ ᓇᓕᖅᑯᑦᑎᔪᒥ ᐃᖅᑲᐅᒪᓗᓂ ᐱᐅᓂᖓᓐᓂ ᖃᐅᔨᓴᖅᑕᐅᔪᑦ ᐃᒪᖅ, ᓴᓗᒻᒪᖅᓴᐃᕕ, ᐊᒻᒪᓗ ᐃᒻᒥᖅᑐᕕᓐᑦ ᖃᐅᔨᓴᖅᑕᐅᑦᓗᑎᒃ.

- ᓴᓇᕐᕕᐅᔪᒥ ᐱᐅᓂᖓ ᐊᐅᓚᑦᓗᒍ (QC) ᐱᓕᕆᐊᖃᖅᑐᖅ ᓱᕈᑦᑎᓇᓂᕐᓂ ᐊᒃᓱᒋᖕᒋᑐᓂ ᑕᒻᒪᕈᑕᐅᒪᔪᓛᕐᒋᓗᓂ ᐆᒃᑑᑕᐅᔪᓂᒃ ᐊᑐᖅᑕᐅᔭᕆᐊᓕᖕᓂ ᐊᑐᖅᑎᑦᓗᒋ, ᐆᒃᑑᑎᓂᒃ ᐱᓕᕆᐊᖃᖅᓂᖅ, ᐊᒻᒪᓗ ᑐᖅᑯᐃᓂᖅ ᐊᒻᒪᓗ ᑐᔪᖅᓯᓂᖅ.

- ᓴᓇᕐᕕᐅᔪᒥ ᐱᐅᓂᖓ ᐊᐅᓚᑦᓗᒍ (QC) ᐱᓕᕆᐊᖃᖅᑐᖅ ᓱᕈᑦᑎᓇᓂᕐᓂ ᐊᒃᓱᒋᖕᒋᑐᓂ ᐊᑐᖅᑎᑦᓗᒋ, ᐆᒃᑑᑎᓂᒃ ᐱᓕᕆᐊᖃᖅᓂᖅ, ᐊᒻᒪᓗ ᑐᖅᑯᐃᓂᖅ ᐊᒻᒪᓗ ᑐᔪᖅᓯᓂᖅ.

- ᓴᓇᕐᕕᐅᔪᒥ ᐱᐅᓂᖓ ᐊᐅᓚᑦᓗᒍ (QC) ᐆᒃᑑᑕᐅᔪᑦ ᐃᓚᖃᑐᐃᓐᓇᕆᐊᖃᖅᑐᑦ ᓴᓇᕐᕕᐅᔪᒥ ᐃᓗᓕᖃᕐᒋᑐᓂᒃ ᓇᓗᓇᐃᒃᑯᑦᑎᖅᓯᒪᔪᓂᒃ ᓱᕈᑦ ᕿᓂᕐᓗᒋ ᓇᕐᒥᓂᖅ ᓴᖅᑭᑎᑕᐅᕐᒋᑐᕕᓐᑦ ᓱᕈᑦᑎᑦᑎᔪᑦ, ᐅᕝᕙᓗᓐᓂᑦ ᖃᐅᔨᒪᕐᒋᑐᓂᒃ ᒪᖅᐃᓕᓯᒪᕐᒋᑐᓂᒃ ᓇᓗᓇᐃᒃᑯᑦᑎᖅᓯᒪᕐᒋᑐᓂᒃ ᖃᐅᔨᒪᖑᓗᒋ ᖃᐅᔨᓴᕐᓂᕐᒋᑕ ᓇᓕᖅᑯᑦᑎᑦᑎᐊᕐᓂᕐᒋᓐᓂ.

- ᖃᐅᔨᓴᕐᕕᕐᒥ ᐱᐅᓂᖓ ᐊᐅᓚᑦᓗᒍ (QC) ᐊᑐᖅᑕᐅᔪᖅ ᖃᐅᔨᓴᕐᕕᒪᓚᕐᓂ ᐆᒃᑑᑕᐅᔪᑦ ᐱᔭᐅᓯᒪᓕᖅᑎᑦᓗᒋ ᓴᓇᕐᕕᐅᔪᒥ ᐊᔪᓐ ᖃᐅᔨᓴᕐᕕᒃ ᓂᑦᑯᑦᓗᒍ ᓇᓕᖅᑯᑦᑎᔪᒥᒃ ᐊᒻᒪᓗ ᖃᐅᔨᔭᐅᓯᒪᔪᑦ ᐊᔪᕐᓂᓐᓂ ᓴᖅᑭᑎᑦᑎᒃᑲᓐᓂᕈᓐᓇᕐᓗᑎᒃ ᑲᔪᓯᔪᒥᒃ.

- ᐆᒃᑑᑕᐅᔪᑦ ᓄᐊᑕᐅᔪᑦ ᖃᐅᔨᓴᕐᕕᕐᒥ-ᑐᓂᔭᐅᔪᓂᒃ ᐃᒪᖃᐅᑎᓂᒃ ᐊᒻᒪᓗ ᐊᓕᒍᕐᓂᒃ ᐊᒻᒪᓗ ᖃᐅᔨᓴᖅᑕᐅᑦᓗᑎᒃ ᖃᐅᔨᓴᕐᕕᕐᒥ ᐸᐃᑉᐸᑦᖅᑎᑕᐅᓯᒪᔪᒥ ᑲᓇᑕᒥ ᑲᑐᔾᔨᖃᑎᒌᓂᒃ ᖃᐅᔨᓴᕐᕕᕐᒥ ᐸᐃᑉᐸᖅᑕᖅᑎᑦᑎᔭ (CALA)-ᓂᒃ.

- ᑕᒪᐃᓐᓂ ᖃᐅᔨᓴᖅᑕᐅᔪᓄ ᐅᓂᒃᑲᓕᐊᑦ ᐃᓚᖃᓇᐊᖃᖅᑐᑦ ᐱᐅᓂᖓ ᖃᐅᔨᒪᓗᒍ/ᐱᐅᓂᖓ ᐊᐅᓚᑦᓗᒍ (QA/QC) ᐅᓂᒃᑳᓕᐊᕐᒋᐅᓂ. ᑖᓐᓇ ᕿᐊᒻᒪᓚᑦ ᐊᐅᐃᓐᓇᖅᑐᖅ ᐸᐃᑉᐸᖅᑕᖅᓯᒪᔪᒥ ᖃᐅᔨᓴᕐᕕᕐᒥ ᐊᑐᕙᒋᑦᑐᒥ ᐊᑎᖃᖅᓗᓂ Caduceon Environmental Laboratories (ᑲᑐᔾᔨᐊᓐ ᐊᕙᑎᓕᕆᔨᒃ ᖃᐅᔨᓴᕐᕕᕐ).

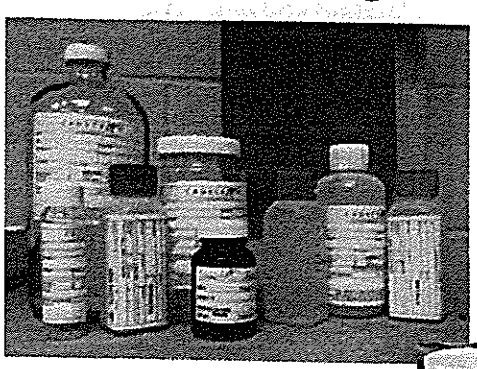

ᑯᕕᔪᒧᑦ ᖃᓄᐃᑳᓪᓚᒃᑐᓄ ᐸᕐᓇᐅᑎ

- ᑯᕕᔪᒧᑦ ᖃᓄᐃᑳᓪᓚᒃᑐᓄ ᐸᕐᓇᐅᑎ (SCP) ᐊᑐᖅᑕᐅᔪᖅ ᑲᒪᒋᔭᐅᕐᑯᓪᓗᒍ ᐱᓕᕆᕐᑎᐊᖅᑐᒥ ᖃᓄᐃᓕᒋᐊᕐᓂᕐᒥ ᓱᕈᕐᑎᔭᐅᔪᓂᒃ ᖃᓄᐃᑑᓂᐅᔪᓂ ᑯᕕᑐᐃᓐᓇᕆᐊᖃᖅᑐᓂᒃ ᐊᐅᓚᔾᔪᑏᑦ ᐊᒻᒪᓗ ᐋᖅᑭᐅᒪᐃᓐᓇᕈᑎᓂᒃ ᐱᓕᕆᑐᐃᓐᓇᖅᑎᓪᓗᒋᑦ ᐄᐋᒪᓚᒃᑯᑦ ᐃᒡᓗᕐᑯᑎᖕᒋᑕ ᐃᓚᖃᖅᑐᑦ ᑭᓈᓗᖕᓄᑦ ᓴᓗᒻᒪᖅᓴᐃᕕᖕᒥ ᐊᒻᒪᓗ ᐃᒋᑦᑎᓂᕐᒥ, ᐃᒪᕐᑯᑕᐅᔪᒥ ᐊᒻᒪᓗ ᓴᓗᒻᒪᖅᓴᐃᕕᒃ, ᐊᒻᒪᓗ ᑕᖕᒋᓛᑦ ᐊᒃᑕᑯᑦ ᐃᒋᑦᑎᓂ.
- ᑯᕕᔪᒧᑦ ᖃᓄᐃᑳᓪᓚᒃᑐᓄ ᐸᕐᓇᐅᑎ (SCP) ᑕᑯᑎᑦᑎᔪᖅ ᓱᕈᓐᓇᖅᑑᔪᓐᓇᖅᑐᓂ ᐊᒻᒪᓗ ᑯᕕᓂᐅᔪᓐᓇᖅᑐᓂ ᐆᒃᑐᕋᖕᒍᐊᖅᑐᓂᑦ, ᐊᑐᖅᑐᓂᒃ ᖃᓄᐃᓕᒋᐊᕐᓂᐅᔪᓂᒃ ᐱᕈᓗᒃᑎᑦᑎᑦᑕᐃᓕᕐᓂᕐᒧ, ᐊᒻᒪᓗ ᖃᓄᐃᓕᒋᐊᕐᓂᕐᒧ ᑲᑎᒪᔨᖃᕐᓂᕐᒥ.
- ᑯᕕᔪᒧᑦ ᖃᓄᐃᑳᓪᓚᒃᑐᓄ ᐸᕐᓇᐅᑎ (SCP)–ᐅᑉ ᐱᓕᕆᒋᐊᕐᓂᖕᒐᓄ ᐸᕐᓇᐅᑎ ᐃᓚᖃᖅᑐᖅ ᐊᒃᑐᐃᓂᐅᑐᐃᓐᓇᕆᐊᖃᖅᑐᓂ ᐃᓚᐅᕈᑎᓂᒃ ᑯᕕᔪᖃᕐᓂᖅᐸᑦ ᐊᒻᒪᓗ ᐊᑐᖅᑕᐅᔭᕆᐊᓕᖕᓂ ᑯᕕᔪᖃᑉᓂᖅᐸ ᓱᑎᐊᒻ ᐄᐊᐃᐳᑯᔅᕋᐃᑦ ᐊᑐᖅᑕᐅᔪᖅ ᐃᒪᖅ ᓴᓗᒻᒪᖅᓴᖅᑕᐅᑎᓪᓗᒍ, ᐊᒻᒪᓗ ᐅᖅᓱᐊᓗᖕᓂ ᑯᕕᔪᖃᖅᐸᖅ ᓱᕐᓗ ᐅᖅᑯᓴᐅᑎᓯᐅᑏᑦ ᐊᑐᖅᑕᐅᔪᑦ ᐱᕐᑯᑎᓂᒃ ᐆᒪᒪᖅᑯᑎᒋᔭᐅᔪᓂᒃ.
- ᑯᕕᔪᒧᑦ ᖃᓄᐃᑳᓪᓚᒃᑐᓄ ᐸᕐᓇᐅᑎ (SCP) ᑐᓂᓯᔪᖅ ᐅᖃᖃᑎᖃᕈᒪᔪᓄᑦ ᑐᓴᖅᑕᐅᔪᒃᓴᓂᒃ ᑯᕕᔪᖃᕐᓂᕈᓂ, ᑯᕕᔪᒧᑦ ᑲᒪᔾᔪᑏᑦ ᐃᓂᖕᒋᓐᓂ ᐊᒻᒪᓗ ᑯᕕᔪᒧᑦ ᐅᓂᒃᑳᓕᐅᕐᓂᕐᒧ ᐊᑐᖅᑕᐅᔭᕆᐊᓕᖕᓂ.
- ᑯᕕᔪᒧᑦ ᖃᓄᐃᑳᓪᓚᒃᑐᓄ ᐸᕐᓇᐅᑎ (SCP) ᐃᓚᖃᕐᒥᔪᖅᑕᐅᖅ ᐊᑐᒐᒃᓴᐃᑦ ᐋᖅᑭᒃᑕᐅᓯᒪᓂᖕᒋᑎᒍᑦ ᑯᕕᔪᒧᑦ ᑲᒪᔾᔪᑎᓄᑦ ᒪᓕᒋᐊᓕᖕᓂ.

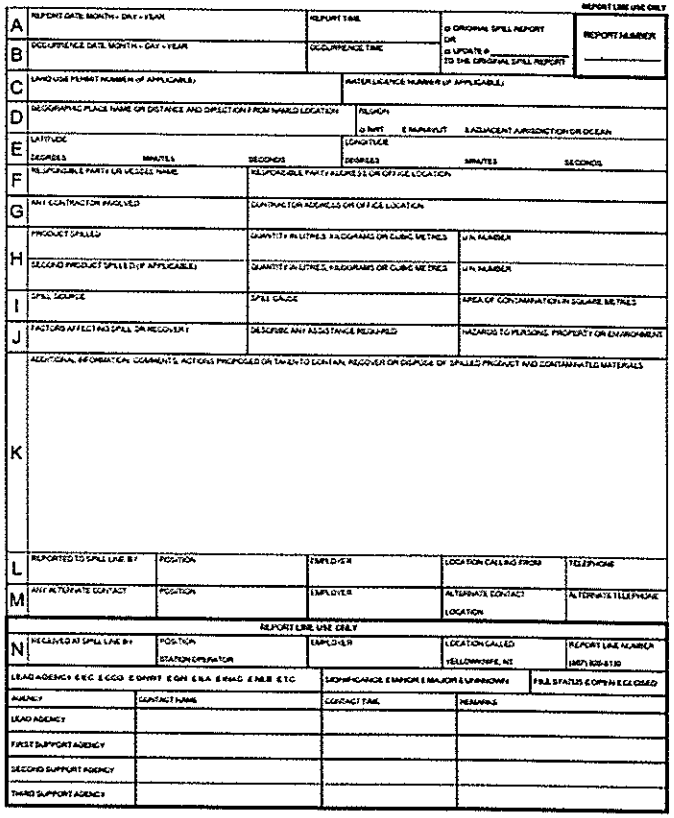

Canada

NT-NU SPILL REPORT

OIL, GASOLINE CHEMICALS AND OTHER HAZARDOUS MATERIALS

NT AND 24 HOUR SPILL REPORT LINE
TEL: (867) 920-8130
FAX: (867) 873-6924
EMAIL: spills@gov.nt.ca

REPORT LINE USE ONLY

A	REPORT DATE: MONTH - DAY - YEAR	REPORT TIME	☐ ORIGINAL SPILL REPORT OR	REPORT NUMBER
B	OCCURRENCE DATE: MONTH - DAY - YEAR	OCCURRENCE TIME	☐ UPDATE # TO THE ORIGINAL SPILL REPORT	
C	LAND USE PERMIT NUMBER (IF APPLICABLE)	WATER LICENCE NUMBER (IF APPLICABLE)		
D	GEOGRAPHIC PLACE NAME OR DISTANCE AND DIRECTION FROM NAMED LOCATION	REGION ☐ INNT ☐ NUNAVUT ☐ ADJACENT JURISDICTION OR OCEAN		
E	LATITUDE DEGREES MINUTES SECONDS	LONGITUDE DEGREES MINUTES SECONDS		
F	RESPONSIBLE PARTY OR VESSEL NAME	RESPONSIBLE PARTY ADDRESS OR OFFICE LOCATION		
G	ANY CONTRACTOR INVOLVED	CONTRACTOR ADDRESS OR OFFICE LOCATION		
H	PRODUCT SPILLED	QUANTITY IN LITRES, KILOGRAMS OR CUBIC METRES	U.N. NUMBER	
	SECOND PRODUCT SPILLED (IF APPLICABLE)	QUANTITY IN LITRES, KILOGRAMS OR CUBIC METRES	U.N. NUMBER	
I	SPILL SOURCE	SPILL CAUSE	AREA OF CONTAMINATION IN SQUARE METRES	
J	FACTORS AFFECTING SPILL OR RECOVERY	DESCRIBE ANY ASSISTANCE REQUIRED	HAZARDS TO PERSONS, PROPERTY OR ENVIRONMENT	
K	ADDITIONAL INFORMATION: COMMENTS, ACTIONS PROPOSED OR TAKEN TO CONTAIN, RECOVER OR DISPOSE OF SPILLED PRODUCT AND CONTAMINATED MATERIALS			
L	REPORTED TO SPILL LINE BY	POSITION	EMPLOYER	LOCATION CALLING FROM / TELEPHONE
M	ANY ALTERNATE CONTACT	POSITION	EMPLOYER	ALTERNATE CONTACT LOCATION / ALTERNATE TELEPHONE

REPORT LINE USE ONLY

N	RECEIVED AT SPILL LINE BY	POSITION STATION OPERATOR	EMPLOYER	LOCATION CALLED YELLOWKNIFE, NT / REPORT LINE NUMBER (867) 920-8130

LEAD AGENCY: ☐ EC ☐ CCG ☐ DIAVIT ☐ GN ☐ INA ☐ NWB ☐ NEB ☐ TC | SIGNIFICANCE: ☐ MINOR ☐ MAJOR ☐ UNKNOWN | FINAL STATUS: ☐ OPEN ☐ CLOSED

AGENCY	CONTACT NAME	CONTACT TIME	REMARKS
LEAD AGENCY			
FIRST SUPPORT AGENCY			
SECOND SUPPORT AGENCY			
THIRD SUPPORT AGENCY			

ᑭᓈᓗᓕᕆᕕᒃ ᓴᓗᒻᒪᖅᓴᐃᕕᒃ

- ᖃᔅᓯᒐᓚᐃᑦ ᐱᔭᒃᓴᓄᑦ ᐊᑲᐅᙱᓕᐅᕈᑕᐅᔪᑦ ᐊᒻᒪᓗ ᐃᓱᒫᓗᑕᐅᔪᑦ ᒫᓐᓇᐅᔪᒧ ᐊᒻᒪᓗ ᓯᕗᓂᑦᑎᓐᓂ ᑭᓈᓗᓕᕆᕕᖕᒥ ᐱᔾᔪᑎᖃᖅᑐᓂᒃ ᓇᖕᒥᓂᖃᖃᑕᐅᔪᓄᑦ ᓇᓗᓇᐃᖅᑕᐅᔪᕕᓂᖅᓂᒃ.
- ᑕᐃᒪᐃᒻᒪᑦ, EXP ᐋᖅᑭᒃᓱᐃᓯᒪᔪᑦ ᐊᒻᒪᓗ ᑐᓂᓯᓯᒪᑦᑐᑎᒃ ᐱᔭᒃᓴᓂᒃ ᑐᓴᒐᒃᓴᓂᒃ ᐅᖃᐅᓯᖃᖅᑐᒥ ᐊᑐᖅᑯᔭᐅᔪᓂᒃ ᐊᓇᕐᒥᙵᖅᑐᓂᒃ ᖃᐳᐊᖑᖅᑰᔾᔪᓂᒃ ᑭᒡᓕᙱᓐᓂ, ᐊᐅᓚᔾᔪᑎᑦ ᐋᖅᑭᐅᒪᔾᔪᑎᑦᑐ (O&M) ᐸᕐᓇᐅᑎᒥᒃ ᒫᓐᓇᐅᔪᒧ ᓯᖃᓕᑎᕐᑎᔾᔪᑎᒧ ᐃᒡᑐᒥ, ᐱᔭᒃᓴᓂᒃ ᐅᖃᐅᓯᖃᖅᑐᒥ ᐊᒧᓂᐊᐅᑉ ᒥᒃᓴᓄᑦ ᓄᑖᒥ ᑭᓈᓗᙱᓄᑦ ᓴᓗᒻᒪᖅᓴᐃᕕᒃ (WWTP)–ᒥ ᐊᒻᒪᓗ ᐱᔭᒃᓴᓂᒃ ᐅᖃᐅᓯᖃᖅᑐᒥ ᕿᒥᕐᕈᔪᓂᒃ 2012 ᐊᒻᒪᓗ 2020–ᒥ ᑭᓈᓗᙱᓄᑦ ᓴᓗᒻᒪᖅᓴᐃᕕᒃ (WWTP)–ᐅᑉ ᓴᓇᓯᒪᓂᖕᒋᓐᓂ.
- ᓈᓴᖅᑕᐅᔪᑦ ᐊᓇᕐᒥᙵᖅᑐᓂᒃ ᖃᐳᐊᖑᖅᑰᔾᔪᓂᒃ ᐅᓄᕐᓂᖕᒋ ᖃᐅᔨᔭᐅᓚᐅᖅᑐᑦ ᑐᑭᓕᐊᖅᑐᒥ ᕐᑯᒻᒧᒃᐸᑦᓕᐊᔪᒥ ᖃᐅᔨᓴᖅᑕᐅᓂᑯᓂ ᓄᐊᑕᐅᔪᑦ 2016–ᒥ 2020–ᒧ ᐊᑐᖅᑐᒥ, ᐃᓚᖃᓚᐅᖅᑐᓂ 18–ᓂ ᖃᐅᔨᔭᐅᓯᒪᔪᓂᒃ.
- ᑯᕕᕝᕕᐊᓂᖓ 600 ᓖᑕᓂᑦ ᓄᐊᑕᐅᔪᑦ ᐅᑦᑐᕐᒧ (Lcd) ᐊᒻᒪᓗ ᑲᑎᕐᑐᒋ ᐊᔪᖅᓯᓯᒪᔪᑦ ᑎᓯᔪᐃᑦ (TSS)–ᖓ 80 ᒥᓕᒍᕋᒻ/ᓖᑕᓂᑦ, ᓈᓴᖅᑕᐅᓯᒪᔪᖅ ᐊᓇᕐᒥᙵᖅᑐᓂᒃ ᖃᐳᐊᖑᖅᑰᔾᔪᓂᒃ ᐅᓄᕐᓂᖕᒋ ᖃᐅᔨᔭᐅᓚᐅᖅᑐᖅ 157,929 (ᑲᒪᐃᑦ ᐅᓂᖅᓯᕝᕕᐊᓂᖕᒋ/100 ᒥᓕ ᓖᑕᓂ).
- ᑯᕕᕝᕕᐊᓂᖓ 150 (Lcd) ᐊᒻᒪᓗ 600 ᓖᑕᓂᑦ ᓄᐊᑕᐅᔪᑦ ᐅᑦᑐᕐᒧ (Lcd) ᐊᒻᒪᓗ ᑲᑎᕐᑐᒋ ᐊᔪᖅᓯᓯᒪᔪᑦ ᑎᓯᔪᐃᑦ (TSS)–ᖓ 80 ᒥᓕᒍᕋᒻ/ᓖᑕᓂᑦ ᐊᑯᓐᓂᖓᓃᑦᑐᓄ, ᓈᓴᖅᑕᐅᓯᒪᔪᖅ ᐊᓇᕐᒥᙵᖅᑐᓂᒃ ᖃᐳᐊᖑᖅᑰᔾᔪᓂᒃ ᐅᓄᕐᓂᖕᒋ ᖃᐅᔨᔭᐅᓚᐅᖅᑐᖅ 183,167 (ᑲᒪᐃᑦ ᐅᓂᖅᓯᕝᕕᐊᓂᖕᒋ/100 ᒥᓕ ᓖᑕᓂ).

ᑭᓈᓗᓕᕆᕕᒃ ᓴᓗᒻᒪᖅᓴᐃᕕᒃ

- EXP ᑭᖑᓂᕐᑎᓐᓂ ᐅᖃᖅᓯᒪᔪᖅ ᓱᖃᓕᑎᕐᑎᔾᔪᑎᒧ ᐃᓪᓗ ᑯᕕᕙᓪᓕᐊᓂᖓ ᒪᒃᐱᖓᔪᖅ, ᐊᒻᒪᓗ ᐅᖅᑰᓴᐅᑎᖓ ᑕᑯᒃᓴᐅᔪᒥ ᐅᖅᑰᓴᐅᑎᖃᖅᑐᖅ, ᐃᓚᖃᖅᓱᓂ ᐅᖅᑰᓯᒋᐊᕈᑎᒥᒃ, ᓱᐱᓯᔾᔪᑎᓴ ᑕᓗᔭᐅᓯᒪᕐᑎᐊᖅᓱᓂ ᐊᑭᓐᓇᕐᒥᐅᑕᓄ.
- ᑎᐱᖃᓗᐊᖕᒋᑦᑎᐊᖅᑐᖅ (ᑯᕕᕙᓪᓕᐊᓂᖓ ᐃᒪᖅᑯᖅᑎᒐᒥ), ᑭᓯᐊᓂ ᐸᐱᔾ ᑭᐃᒧ ᐅᖃᐅᓯᐅᔪᕕᓂᖅ ᑖᓐᓇ ᐊᑦᑕᕐᓇᓂᖓᓂ (ᐊᐅᓚᑦᑎᔨᐅᔪᑦ ᖀᖃᕐᕕᐅᔪᓐᓇᖅᑐᑦ) ᐊᓂᖅᓴᕐᕕᖃᑦᑎᐊᕐᓂᕐᒧ ᐊᑲᐅᙱᓕᐅᕈᑕᐅᖓᒪᑕ.
- ᑕᐃᒪᐃᒻᒪᑦ, ᐋᓐᓂᐊᖃᕐᓇᙱᑦᑐᓕᕆᔨᒃᑯᑦ ᐊᒻᒪᓗ ᐊᑦᑕᓇᔾᔭᐃᖅᓯᒪᓂᕐᓄ ᐅᓗᕆᐊᓇᖅᑐᑦ ᑖᒃᑯᓇᙱᖓ ᐊᑦᑕᕐᓇᖅᑐᓂᒃ ᐊᑦᑕᕐᓇᕈᓐᓃᖅᑎᑕᐅᓇᓱᑦᓗᐊᖅᑐᖅ.
- ᐊᑲᐅᙱᓕᐅᕈᑕᐅᔪᑦ ᓇᓗᓇᐃᖅᑕᐅᔪᑦ ᐃᒃᓗᒧᑦ ᐱᔾᔪᑎᖃᖅᑐᑦ ᐅᑯᐊᖑᔪᑦ: ᐊᓂᖅᑎᕆᕝᕕᖃᖕᒋᑦᑐᖅ; ᐊᑕᐅᓯᕐᒥ ᐹᖃᖅᑐᖅ (ᐃᓯᕐᕕᒃ/ᐊᓂᕝᕕᒃ) ᓱᓚᑖᓅᖅᑐᒥ; ᐊᓂᖅᑎᕆᕝᕕᒃ ᐊᐅᓚᖕᒋᑦᑐᖅ ᐊᒻᒪᓗ ᒪᑐᓯᒪᑦᓗᓂ; ᐅᐊᔭᓅᖅᑐᑦ ᐱᕐᑯᑏᑦ ᖀᖅᑕᔫᒧ ᓴᐳᑎᔭᐅᓯᒪᖕᒋᑦᑐᑦ; ᐊᒻᒪᓗ ᐊᑦᑕᕐᓇᖅᑐᓂ ᐳᔪᕐᓗᖕᓄ ᖃᐅᔨᓴᕈᑎᓂᒃ ᐱᑕᖃᖕᒋᑦᑐᖅ.
- EXP ᐊᑐᓕᕐᑯᔨᓯᒪᔪᑦ ᖃᔅᓯᒐᓚᖕᓂ ᐊᑐᖅᑕᐅᔭᕆᐊᓕᖕᓂ ᒪᓕᒃᑕᐅᓪᓗᐊᖅᑐᓂᒃ ᓱᖃᓕᑎᕐᑎᔾᔪᑎᐅᑉ ᐃᒃᓗᖕᒐ ᐃᓯᖅᑕᐅᑎᓪᓗᒍ. ᐊᑑᑎᔪᓐᓇᕐᒥᔪᑦ ᖃᐅᔨᓴᖅᑕᐅᓗᓂ ᓯᕗᓂᕐᑎᐊᕐᑎᓂ ᖃᓄᐃᓕᐅᖅᑕᐅᔪᓐᓇᖅᑐᑦ ᓄᑕᖅ ᑭᓈᓗᖕᓄᑦ ᓴᓗᒻᒪᖅᓴᐃᕕᒃ (WWTP) ᓴᓇᔭᐅᓇᓱᖕᓂᖕᒐᓂ ᐊᒻᒪᓗ ᐊᑐᓕᖅᑎᑕᐅᓇᓱᖕᓂᖕᒐᓂ. ᑖᒃᑯᐊ ᐃᓚᖃᕈᓐᓇᖅᑐᑦ ᓱᕐᓗ ᐱᑖᕐᓂᕐᒥ ᐳᔪᕐᓗᖕᓄ ᖃᐅᔨᓴᐅᑎᒥᒃ ᐊᒻᒪᓗ ᐃᓇᖕᒋᖅᓯᓂᕐᒥ ᐅᖅᑰᓴᐅᑎᒥᒃ, ᐃᑯᒧᓂᒃ, ᐳᔪᖅᑐᒥ, ᑲᐸᐳᕝᕕᖕᓂ, ᐊᒻᒪᓗ ᐋᔭᕈᓐᓇᖅᓱᓂ ᖃᖅᑕᔫᒧᑦ ᓴᐳᑎᔭᐅᔾᔪᑎᓄᑦᐅᖅᑰᓴᐅᑎᓂᒃ.

ᑭᓈᓗᓕᕆᕕᒃ ᓴᓗᒻᒪᖅᓴᐃᕕᒃ

- ᒫᓐᓇᐅᔪᖅ ᖃᓄᐃᓕᐅᖅᐸᓪᓕᐊᔪᑦ ᑭᓈᓗᖅᑲᕕᖕᓄ ᒪᓕᒐᕋᓛᓂᑦ ᓇᓗᓇᐃᖅᓯᓯᒪᔪᑦ ᖃᖕᒋᖅᓯᓯᒪᔪᓄ ᐊᒧᓂᐊᒥ ᖁᓄᐃᓕᐅᕐᓂᐅᔪᓂᒃ ᐃᓱᒫᓗᑕᐅᓕᑐᐃᓐᓇᕆᐊᓕᒃ ᓄᓇᕗᑦᓕᒫᒥ (ᐊᒻᒪᓗ ᐱᓗᐊᖅᑐᒥ ᐄᐊᒻᓚᐅᔪᖅ ᖃᐅᔨᐃᑦᑐᕐᒥ) ᓯᕗᓂᑦᑎᓐᓂ.
- ᒫᓐᓇᐅᔪᖅ ᒪᓕᒐᕋᓛᓂᑦ ᐱᑕᖃᖕᒋᑦᑐᖅ ᓄᓇᕗᕐᒥ ᒫᓐᓇᐅᔪᖅ ᐅᕝᕙᓘᓐᓃᑦ ᐄᐊᒻᓚᐅᔪᖅ ᖃᐅᔨᐃᑦᑐᕐᒥ ᐱᑕᖃᕆᐊᖅᑐᒥ ᐆᒪᔪᓄᑦ ᐃᓚᐅᕈᑎᑭᐅᕐᓂᕐᒧ ᐃᓂᕋᓱᒃᓗᒋ ᖃᖕᒋᖅᓯᓯᒪᔪᓄ ᐊᒧᓂᐊᒥ ᑯᕕᑎᑦᑎᓂᕐᒧ ᑐᕋᒐᒃᓴᓂ.
- ᑭᓯᐊᓂ, ᓯᕗᕋᒋᔭᐅᔪᖅ ᓯᕗᓂᑦᑎᓐᓂ ᐱᕐᑯᔭᖅᑎᒍᑦ ᐊᓯᔾᔨᕐᓂᐊᕐᓂᖕᒋᓐᓂ ᐅᑭᐅᖅᑕᖅᑐᒦᑦᑐᓄ ᐃᓚᖃᕈᓐᓇᖅᑐᓂᒃ ᓄᑖᓂᒃ ᒪᓕᒋᐊᓕᖕᓂ ᐊᒧᓂᐊᐅᑉ ᒥᒃᓴᓄᑦ.
- ᖃᐅᔨᒪᓇᙱᑎᑦᓗᒍ ᓯᕗᓂᑦᑎᓐᓂ ᐱᕐᑯᔭᖅᑎᒍᑦ ᐊᓯᔾᔨᕐᓂᐅᔪᓂᒃ, ᐄᐊᒻᓚᐅᔪᖅ ᖃᐅᔨᐃᑦᑐᕐᒥ ᑲᒪᒋᔭᐅᕐᑎᐊᕐᓂᐊᖅᑐᑦ ᐃᓕᓯᒃᐸᑕ ᐆᒪᔪᓄᑦ–ᐊᐅᓚᑎᕐᑎᓂᕐᒥ ᓴᓗᒻᒪᖅᓴᐃᕕᖕᒥ ᑲᑎᖅᓱᖅᓯᒪᓂᖕᒐᓂ EXP ᐱᕐᑯᔭᖕᒋᑦ ᓄᑖᙵᕆᐊᖅᑎᑕᐅᔪᖅ ᓴᓇᔭᐅᓂᐅᑉ–ᐱᒋᐊᕐᓂᖕᒋᓐᓂ ᐅᓂᖃᓕᐊᒥ (2020).
- ᐊᖕᒋᖅᑕᐅᓇᓱᐊᖅᑐᖅ ᐱᓕᕆᐊᖃᕐᓂᕐᒧ ᐊᑐᖅᑕᐅᓯᒪᔪᓐᓇᖅᑐᓄᑦ ᓴᓇᔭᐅᔪᓐᓇᖅᑐᑦ ᐊᒧᓂᐊ ᐋᔭᖅᑕᐅᕐᑯᑦᑐᒍ ᒫᓐᓇᐅᔪᖅ WSER ᐱᓕᕆᐊᖕᒋᓐᓂ ᐊᑐᖅᑕᐅᔭᕆᐊᓕᖕᓂ ᐊᑐᖅᑕᐅᓂᖕᒋᓐᓂ ᑲᓇᑕᓕᒫᒥ.

ᑭᓈᓗᓕᕆᕕᒃ ᓴᓗᒻᒪᖅᓴᐃᕕᒃ

- ᖃᔅᓯᒐᓚᐃᑦ ᓴᓇᓯᒪᓂᖓᓂ ᐱᔾᔪᑎᓛᑦ ᐊᔾᔨᒌᖏᓐᓇᐸᓗᓚᐅᖅᑐᑦ ᐅᕝᕙᓘᓐᓃᑦ ᐊᓯᔾᔨᒌᒃᑲᓴᑦᑐᑎᒃ 2012–ᓗ ᐊᒻᒪ 2020 ᐊᑯᓐᓂᖓᓂ ᓴᓇᓯᒪᓂᖏᑦ ᐱᔭᕇᖅᑕᐅᑦᑐᑎᒃ EXP–ᒃᑯᓐᓄ.
- ᐱᒻᒪᕆᐅᓂᖅᐸᖅ ᐊᔾᔨᐅᖏᑦᑑᓚᐅᖅᑐᖅ ᐱᓕᕆᐊᖃᕐᓂᕐᒧ ᐊᑐᖅᑕᐅᓯᒪᔪᓐᓇᖅᑐᓄᑦ ᐱᔭᖅᑯᒻᒥ ᓇᓕᒧᒋᒃᑎᑦᑎᓇᓱᒃᑐᑎᒃ ᓴᓗᒻᒪᖅᓴᐃᓂᐅᑉ ᐱᓕᕆᐊᖓᓄᑦ ᒪᓕᒋᐊᓕᖕᓂ ᑮᓇᐅᔭᓕᐅᕋᓱᐊᕐᓂᕐᓄᑦ ᑐᓗᖅᑕᕈᑎᖃᖅᑎᑦᑐᒋ.
- ᑖᓐᓇ ᑕᐃᒪᐃᓕᓂᐊᖅᑐᖅ ᐊᑭᖏᓐᓄ ᓴᓕᖅᑕᕐᓱᐊᕐᓂᕐᒧ ᑲᑎᖅᓱᖅᓯᒪᓂᖓᓂ ᐊᔪᖏᑦᑑᑦᑐᓂᑐ ᖁᓐᕕᓯᒃᑐᒥᐅᓂᖓᓂ ᖃᖏᖅᓯᓯᒪᔪᓂᒃ.

ᐊᕙᑎᓕᕆᔨᒃᑯᓐᓂᑦ ᐊᒻᒪᓗ ᓯᓚᐅᑉ ᐊᓯᔨᖅᐸᓪᓕᐊᓂᖓᓂᑦ ᑲᓇᑕᒥ (ECCC) ᐊᑐᓕᖁᔨᓯᒪᔪᑦ ᑭᓈᓗᖃᕐᕕᖕᒥ ᖀᖕᒋᖅᓯᓯᒪᔪᒥ ᒪᓕᖕᓂᕐᒥ

- ᕿᑎᕋᖅᑐᒥ ᐃᓚᐅᕈᑎ ᐆᒪᔪᓄᑦ ᐊᓂᖅᑎᓇᔭᐅᖃᑦᑕᖅᑐᓄᑦ ᐱᔪᒪᔭᐅᓂᖕᒐ (CBOD) 25 ᒥᓕᒍᕋᒻ/ᓕᑕᓂᑦᑐᖕᒐᓂ ᐅᕝᕙᓘᓐᓂᑦ ᓇᓕᒧᖃᕐᓗᓂ
- ᕿᑎᕋᖅᑐᒥ ᐃᓗᓕᖅᑯᖅᑐᓂᖕᒐ ᐊᔪᖅᓯᓯᒪᔪᑦ ᑎᓯᔪᐃᑦ 25 ᒥᓕᒍᕋᒻ/ᓕᑕᓂᑦ ᑐᖕᒐᓂ ᐅᕝᕙᓘᓐᓂᑦ ᓇᓕᒧᖃᕐᓗᓂ.
- ᕿᑎᕋᖅᑐᒥ ᐃᓗᓕᖅᑯᖅᑐᓂᖕᒐ ᑲᑎᑦᑐᒋ ᓱᕈᔪᐃᔭᐅᑎᕈᔪᐃᑦ 0.02 ᒥᓕᒍᕋᒻ/ᓕᑕᓂᑦ ᑐᖕᒐᓂ ᐅᕝᕙᓘᓐᓂᑦ ᓇᓕᒧᖃᕐᓗᓂ.
- ᕐᑯᑦᑎᓕᖕᒍᔪᓐᓇᖅᑐᖅ ᐃᓗᓕᖅᑯᖅᑐᓂᖕᒐ ᓱᕐᑲᓕᓯᒪᖕᑎᑦᑐᓂ ᐊᒻᒍᓂᐊᒥ 1.25 ᒥᓕᒍᕋᒻ/ᓕᑕᓂᑦ ᑐᖕᒐᓂᑦᑐᐊᖅᑐᖅ ᑕᑯᒃᓴᐅᑎᑕᐅᓗᓂ ᓇᐃᑐᔭᓐ (N)-ᖕᒐᓗᓂ, ᐅᓇᕐᓂᕐᑲᖅᑐᒥ 15 °C +/- 1 °C.
- ᓇᓕᐅᑦᑎᖕᒋᑦᑐᒥᒃ ᐊᓐᓂᕐᔪᐊᕐᓇᖅᑐᒥ ᕿᑲᖕᑎᖅᓯᓯᒪᔪᒥ.

ᐃᓚᐅᔪᑦ TM/PHC–ᒥ ᐅᖁᓚᐅᑎᑎᒍ

ᓄᓇᕗᑦ ᒐᕙᒪᒃᑯᑦ (GN)–ᒃᑯᑦ ᐱᔪᓐᓇᐅᑎᒍᑦ ᑭᖑᖅᑐᐃᔨ:

<ᐱᔅ ᑭᐃ, M.A.Sc., P.Eng. (ᓴᓇᔭᐅᓯᒪᓂᐊᖅᑐᓂᒃ ᑎᑎᕋᐅᔭᖅᑎ), ᐊᐋᒻᒪᓚᒃᑯᓐᓂ <ᕐᓇᕐᓂᖅ ᓴᓇᔭᐅᓯᒪᓂᐊᖅᑐᓂᒃ ᑎᑎᕋᐅᔭᖅᑎ, ᕿᑭᖅᑖᔅᒥ, ᒥᕐᑎᒪᑕᓕᒃ

ᐅᖁᓚᐅᑖ: 867-899-7314 ᐅᖁᓚᐅᑎᕋᓛᖓ: 867-899-1345 ᐊᒻᒪᓗ ᖃᕋᓴᐅᔭᑎᒍᑦ ᑎᑎᕋᕐᕕᒃᓴᖓ: broy@gov.nu.ca

ᐃᑲᔪᖅᑕᐅᔪᖅ ᐆᒧᖓ: ᔭᐃᓴᓐ ᒪᑉᓕᒃ, ᐊᐋᒻᒪᓚᒃᑯᓐᓂ ᐱᔭᒃᓴᐅᔪᓄᑦ ᐊᐅᓚᑦᑎᔨ, (ᕿᑭᖅᑖᔅᑉ ᓂᒋᐊᓂ, ᒥᕐᑎᒪᑕᓕᒃ)

ᐅᖁᓚᐅᑖ: 867-899-7315 ᖃᕋᓴᐅᔭᑎᒍᑦ ᑎᑎᕋᕐᕕᒃᓴᖓ: jidlout3@gov.nu.ca

ᖃᐅᔨᐃᕐᒥ ᐊᐋᒻᒪᓚᒃᑯᑦ:

ᓴᑏᕐ ᐱᐅᔨ, ᓄᓇᓕᖕᓂ ᑎᑎᕋᖅᑎᐅᔪᖅ ᐅᖁᓚᐅᑖ: 867-252-3832 ᐊᒻᒪᓗ ᖃᕋᓴᐅᔭᑎᒍᑦ ᑎᑎᕋᕐᕕᒃᓴᖓ: sao@resolute.ca

ᖃᐅᔨᒃᑲᐅᔨ – EXP SERVICES INC:

ᑑᓂ ᐅᐃᓚᓐ, ᓴᓇᔭᐅᓯᒪᓂᐊᖅᑐᓂᒃ ᑎᑎᕋᐅᔭᖅᑎ (P.Eng.),
ᐱᓕᕆᐊᒃᓴᐅᔪᓄ ᑲᒪᔨᐅᔪᖅ ᐊᒻᒪᓗ ᐊᖓᔪᖅᑲ ᐃᒪᕐᒧ ᐊᒻᒪᓗ ᑭᓈᓗᖃᕐᕕᖕᓄ ᑎᑎᕋᐅᔭᖅᑎ

ᐅᖁᓚᐅᑖ: 506-999-6284 ᐊᒻᒪᓗ ᖃᕋᓴᐅᔭᑎᒍᑦ ᑎᑎᕋᕐᕕᒃᓴᖓ: tony.whalen@exp.com

ᑎᐅᕈ ᑑᒃ, ᖃᐅᔨᓴᖅᑎᕐᔪᐊᓄ ᑎᑎᕋᐅᔭᖅᑎᓄ (M.Sc.E.), ᓴᓇᔭᐅᓯᒪᓂᐊᖅᑐᓂᒃ ᑎᑎᕋᐅᔭᖅᑎ (P.Eng.),
ᐱᓕᕆᐊᖃᕐᓂᕐᓄ ᑎᑎᕋᐅᔭᖅᑎ – ᐃᒪᕐᒧ ᐊᒻᒪᓗ ᑭᓈᓗᖃᕐᕕᖕᓄ ᐱᔾᔪᓯᕋᖅᑎ

ᐅᖁᓚᐅᑖ: 506-440-8394 ᐊᒻᒪᓗ ᖃᕋᓴᐅᔭᑎᒍᑦ ᑎᑎᕋᕐᕕᒃᓴᖓ: daryl.burke@exp.com

ᐃᐅᓇᒃ ᐱᐅᑦ, ᓴᓇᔭᐅᓯᒪᓂᐊᖅᑐᓂᒃ ᑎᑎᕋᐅᔭᖅᑎ (P.Eng.),
ᐊᖓᔪᖅᑳᖅ ᐱᓕᕆᐊᖃᕐᓂᕐᓄ ᑎᑎᕋᐅᔭᖅᑎ – ᐃᒪᕐᒧ ᐊᒻᒪᓗ ᑭᓈᓗᖃᕐᕕᖕᓄ ᐱᔾᔪᓯᕋᖅᑎ

ᐅᖁᓚᐅᑖ: 506-461-3984 ᐊᒻᒪᓗ ᖃᕋᓴᐅᔭᑎᒍᑦ ᑎᑎᕋᕐᕕᒃᓴᖓ: eric.bell@exp.com