



NOTES:

1. CONTRACTOR TO REMOVE EXISTING CONCRETE PAD FOUNDATION AND DISPOSE OF OFF-SITE. GRANULAR BASE TO BE PLACED AND COMPACTED BENEATH PROPOSED STRUCTURE TO PROVIDE POSITIVE DRAINAGE AWAY FROM SITE.
2. EXISTING ACCESS WAY TO BE RE-GRADED USING 150mm GRANULAR 'A'.
3. COMPACTED GRANULAR BASE TO BE ESTABLISHED UNDER PROPOSED GRADE OF WATER INTAKE PIPES.

PERMIT OF PRACTICE
EXP SERVICES INC.

Signature _____

Date _____

PERMIT NUMBER: P483
NT/NU Association of Professional
Engineers and Geoscientists

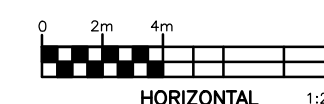

1	90% SUBMISSION	12/12/13	IPC	SAD
0	75% SUBMISSION	02/04/13	SAB	SAD
No.	DESCRIPTION	DATE	BY	APP'D
R E V I S I O N S				

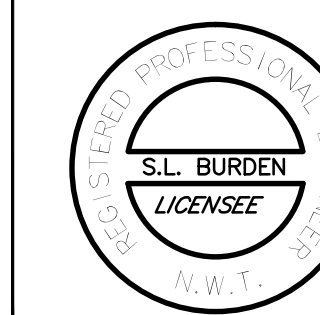

CLIENT
GOVERNMENT OF NUNAVUT
DEPARTMENT OF COMMUNITY AND
GOVERNMENT SERVICES

PROJECT
CORAL HARBOUR, NUNAVUT
NEW WATER PUMP HOUSE
PROJECT: 11-3018

TITLE
SITE PLAN

design by	S.A.D.	project no.	OTT-203694-A0
drawn by	S.A.B.	drawing no.	C1
checked by	S.A.D.		
date	APR 2013		
scale	HORIZ 1:250		

