



1. CONTRACTOR TO REMOVE EXISTING CONCRETE PAD FOUNDATION AND DISPOSE OF OFF-SITE. GRANULAR BASE TO BE PLACED AND COMPACTED BENEATH PROPOSED STRUCTURE TO PROVIDE POSITIVE DRAINAGE AWAY FROM SITE.
2. EXISTING ACCESS WAY TO BE RE-GRADED USING 150mm GRANULAR 'A'.
3. COMPACTED GRANULAR BASE TO BE ESTABLISHED UNDER PROPOSED GRADE OF WATER INTAKE PIPES.

Signature _____

Date _____

PERMIT NUMBER: P483
NT/NU Association of Professional
Engineers and Geoscientists

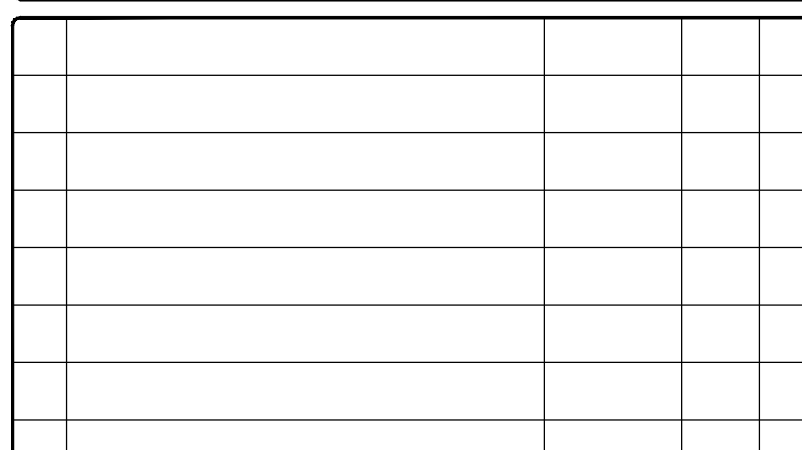

1	90% SUBMISSION	12/12/13	IPC	SA
0	75% SUBMISSION	02/04/13	SAB	SA
No.	DESCRIPTION	DATE	BY	APPROVED
R E V I S I O N S				

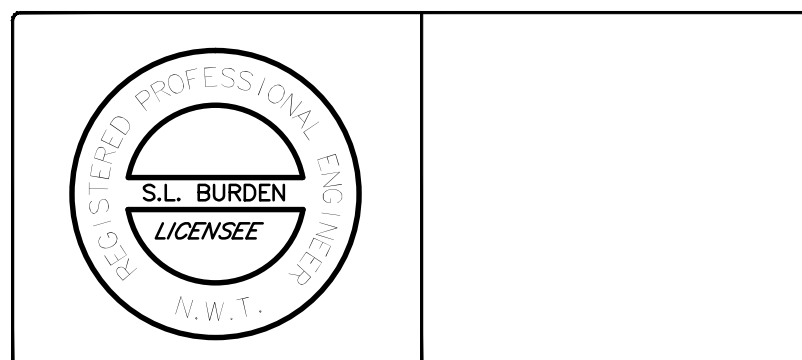

CLIENT
GOVERNMENT OF NUNAVUT
DEPARTMENT OF COMMUNITY AND
GOVERNMENT SERVICES

PROJECT CORAL HARBOUR, NUNAVUT
NEW WATER PUMP HOUSE
PROJECT: 11-3018

TITLE	
DETAILS	

design by	S.A.D.	project no. OTT-208308-A drawing no. C4
drawn by	S.A.B.	
checked by	S.A.D.	
date	MAR 2013	
scale	HORIZ 1:10	

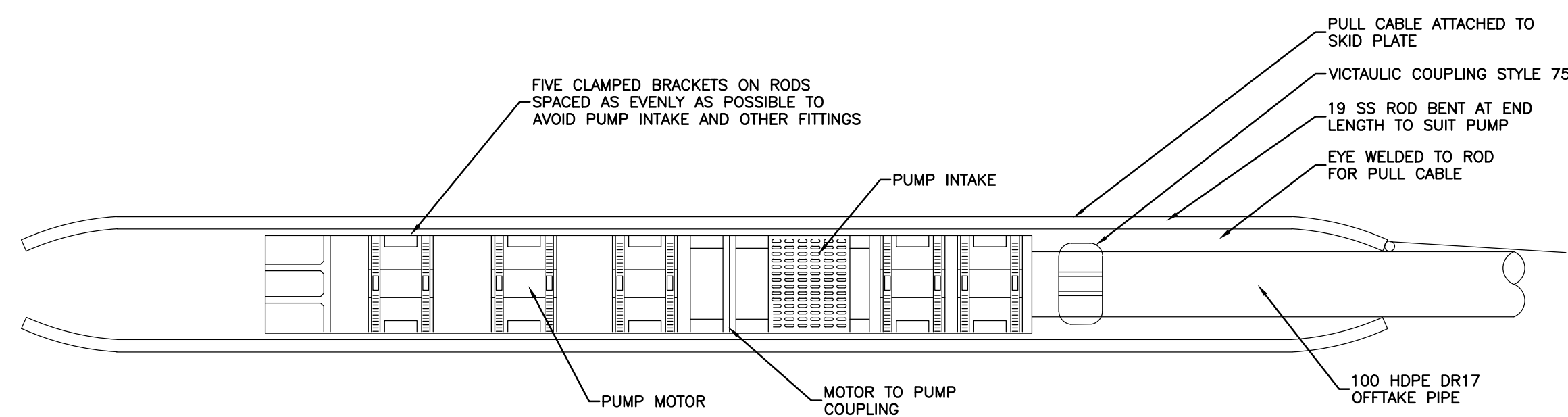

2 PUMP SKID DETAIL

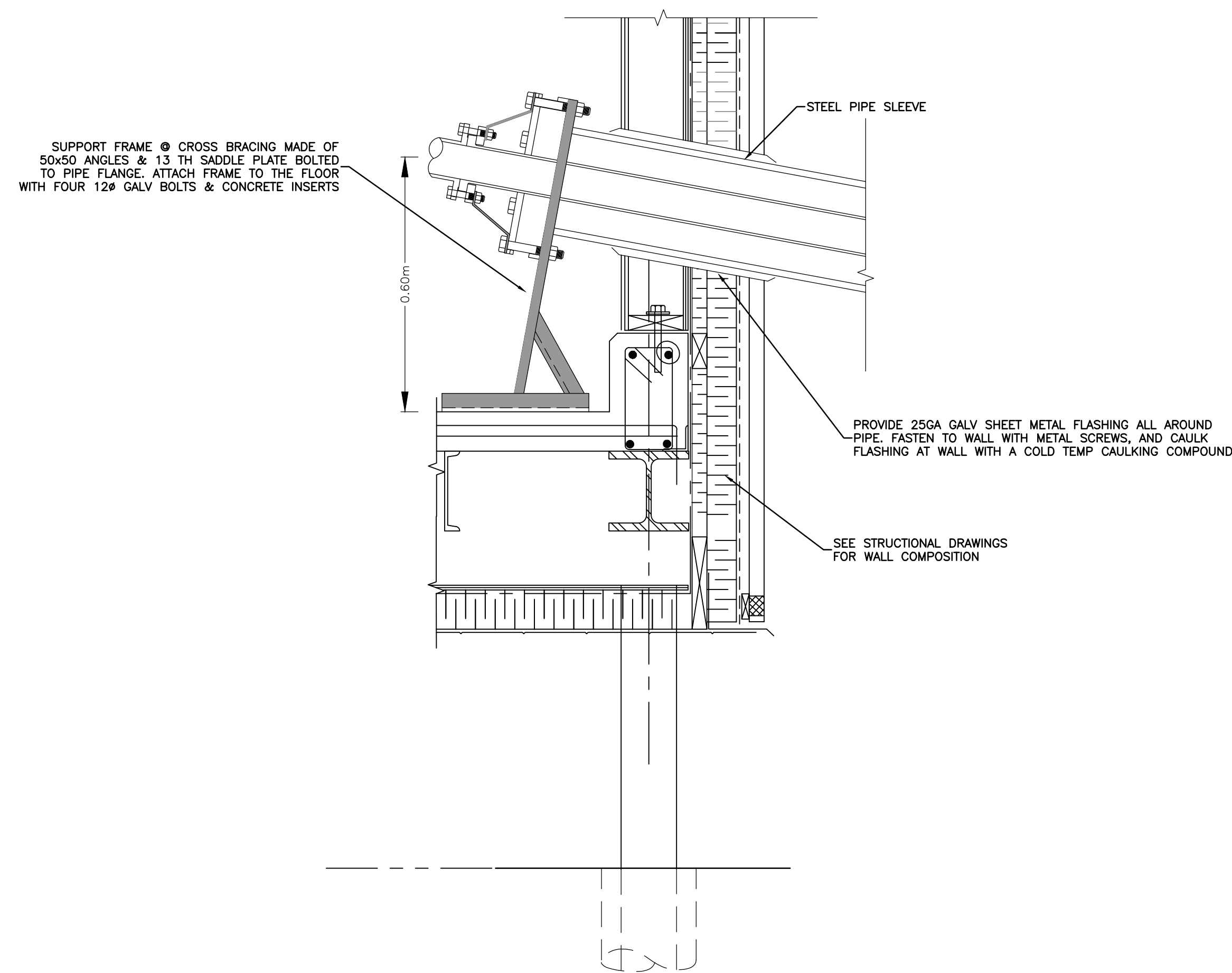

**1 FLOOR BRACE
DETAIL**

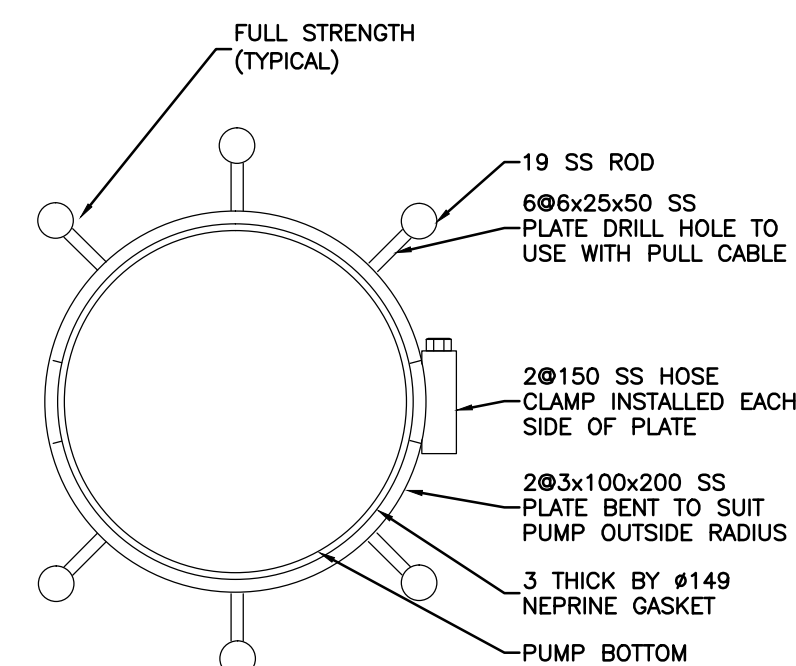

3 PUMP SKID SECTION