

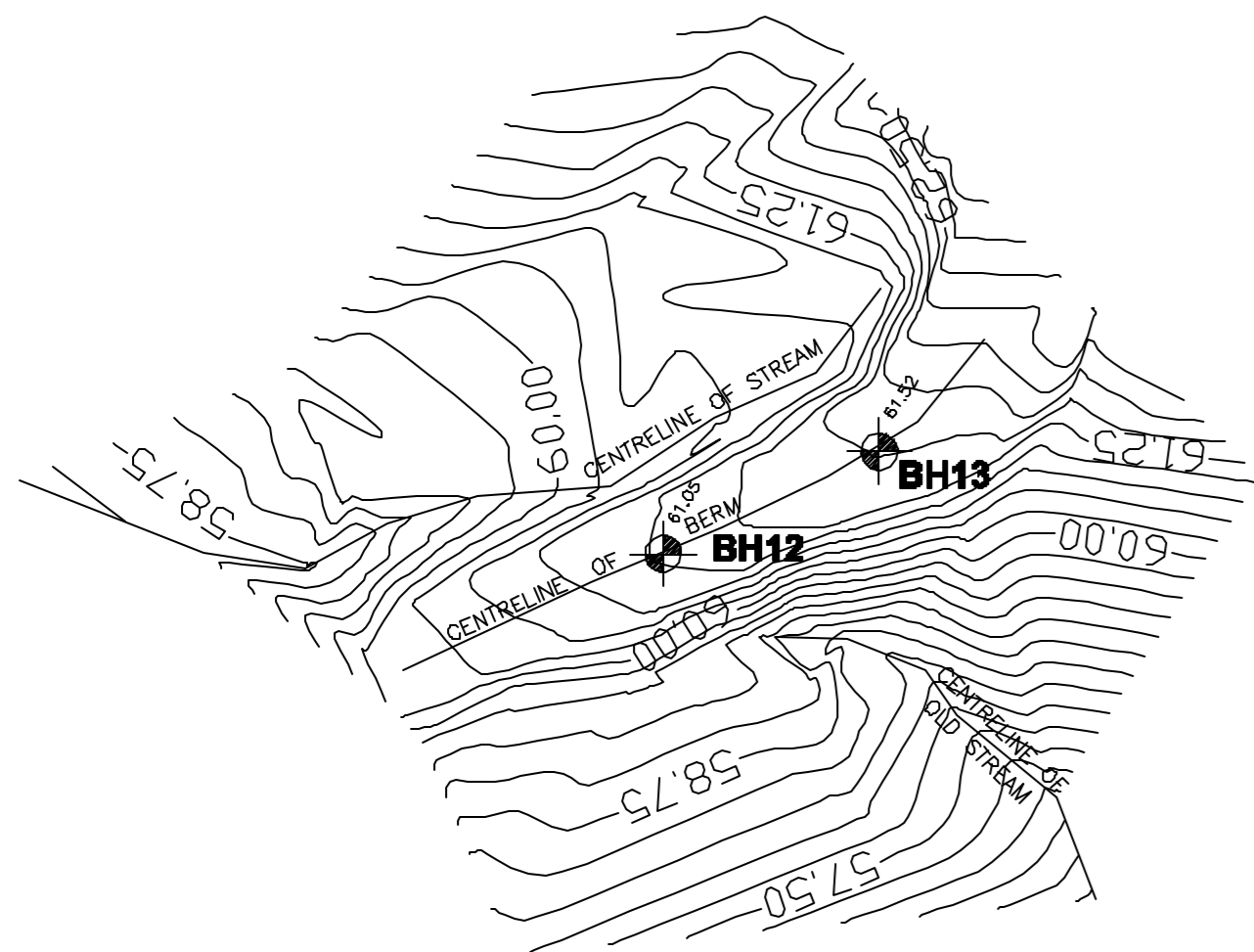

DETAIL BELOW

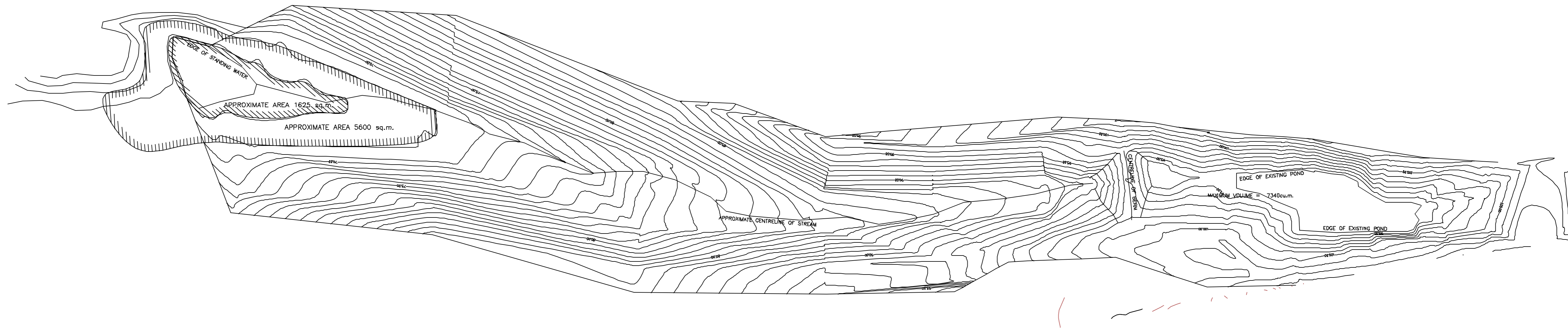
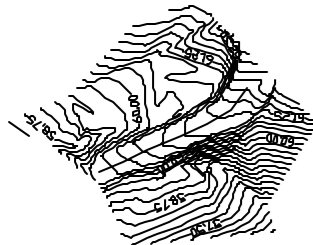

DIVERSION BERM
CONTOUR INTERVAL 0.25
SCALE 1:250

LEGEND



- NOTES :**
1. THE BOUNDARIES AND SOIL TYPES HAVE BEEN ESTABLISHED ONLY AT BOREHOLE LOCATIONS. BETWEEN BOREHOLES THEY ARE ASSUMED AND MAY BE SUBJECT TO CONSIDERABLE ERROR.
 2. SOIL SAMPLES AND ROCK WILL BE RETAINED IN STORAGE FOR THREE MONTHS AND THEN DESTROYED UNLESS THE CLIENT ADVISES THAT AN EXTENDED TIME PERIOD IS REQUIRED.
 3. TOPSOIL QUANTITIES SHOULD NOT BE ESTABLISHED FROM THE INFORMATION PROVIDED AT THE BOREHOLE LOCATIONS.
 4. BOREHOLE ELEVATIONS SHOULD NOT BE USED TO DESIGN CIVIL WORKS.
 5. THIS DRAWING FORMS PART OF THE REPORT PROJECT NUMBER AS REFERENCED AND SHOULD BE USED ONLY IN CONJUNCTION WITH THIS REPORT.
 6. BASE PLAN OBTAINED FROM TROW ASSOCIATES INC. PROJECT NO. OTCD00018881A, DATED AUGUST 1, 2007

KEY PLAN

LEGEND

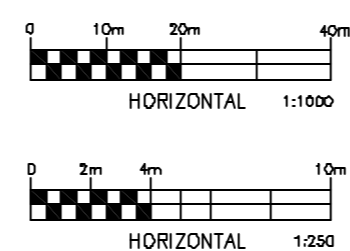

Trow Associates Inc.
154 COLONNADE ROAD SOUTH PHONE (613) 225-9940
OTTAWA, ONTARIO FAX (613) 225-7537

CLIENT
GOVERNMENT OF NUNAVUT

PROJECT
INVESTIGATION OF DIVERSION BERM
KIMMIRUT

TITLE
BOREHOLE LOCATION PLAN

design by	S. AGGARWAL	project no.	OTGE00018881B
drawn by	M. NUGENT	drawing no.	3
checked by	S. AGGARWAL		
date	21/08/07		
scale	HORIZ 1:1000		