

Filename: p:\project\civil engineering services\2008\06\06\02080308-a0 - new pump house upgrades - repulse bay - grid - drawings\208308-c1-2.dwg
Last Saved: 12/11/2013 12:24:42 PM
Printed by: cawford
Print Date: 28/03/2013 10:42:41 AM
Plot Name: 208308-a0-2.dwg

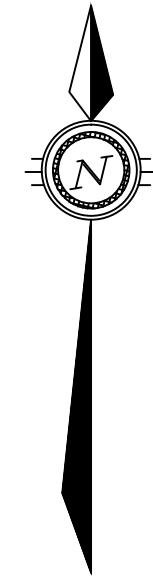
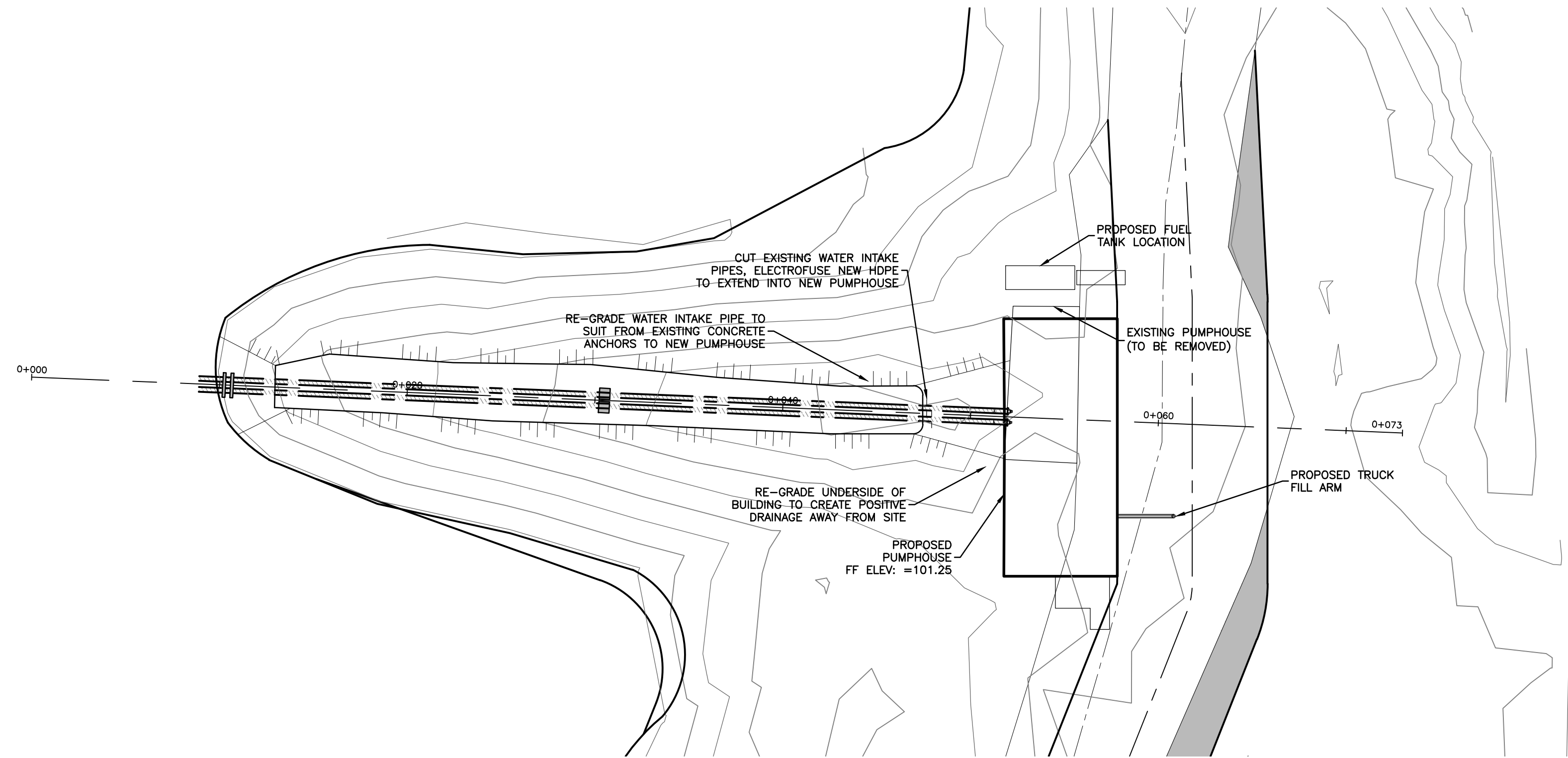

NOTES:

1. CONTRACTOR TO REMOVE EXISTING CONCRETE PAD FOUNDATION AND DISPOSE OF OFF-SITE. GRANULAR BASE TO BE PLACED AND COMPACTED BENEATH PROPOSED STRUCTURE TO PROVIDE POSITIVE DRAINAGE AWAY FROM SITE.
2. EXISTING ACCESS WAY TO BE RE-GRADED USING 150mm GRANULAR 'A'.
3. COMPACTED GRANULAR BASE TO BE ESTABLISHED UNDER PROPOSED GRADE OF WATER INTAKE PIPES.

PERMIT OF PRACTICE
EXP SERVICES INC.
Signature _____
Date _____
PERMIT NUMBER: P483
NT/NU Association of Professional
Engineers and Geoscientists

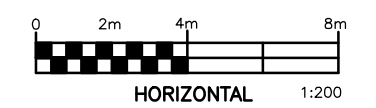

No.	DESCRIPTION	DATE	BY	APP'D
1	90% SUBMISSION	11/12/13	IPC	SAD
0	75% SUBMISSION	28/03/13	SAB	SAD

REVISIONS

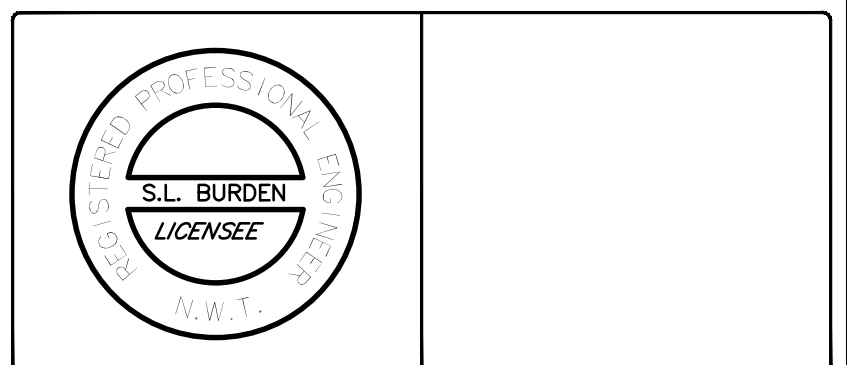

CLIENT
GOVERNMENT OF NUNAVUT
DEPARTMENT OF COMMUNITY AND
GOVERNMENT SERVICES

PROJECT
REPULSE BAY, NUNAVUT
NEW WATER PUMP HOUSE
PROJECT: 12-3002

TITLE PLAN & PROFILE STA. 0+000 TO STA. 0+50			
design by	S.A.D.	project no.	OTT-208308-A0
drawn by	S.A.B.	drawing no.	C2
checked by	S.A.D.		
date	MAR 2013		
scale	HORIZ=1:200 VERT.=1:40		

