

1 FLOOR BRACE DETAIL

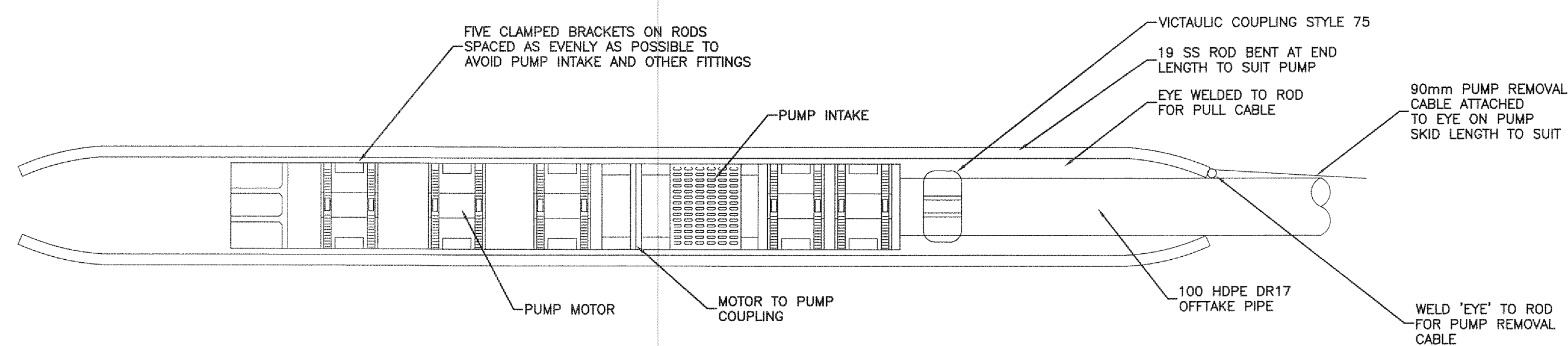

2 PUMP SKID DETAIL

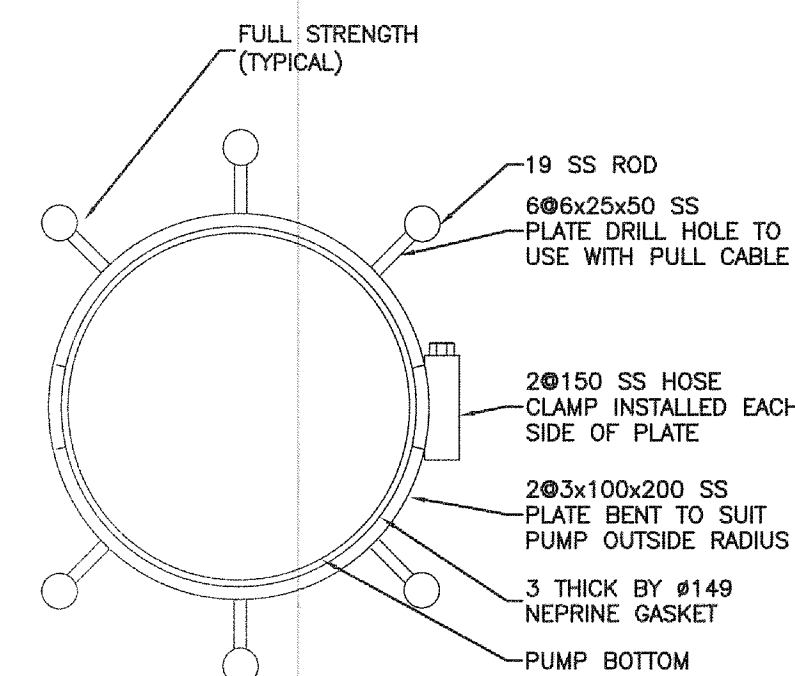

3 PUMP SKID SECTION

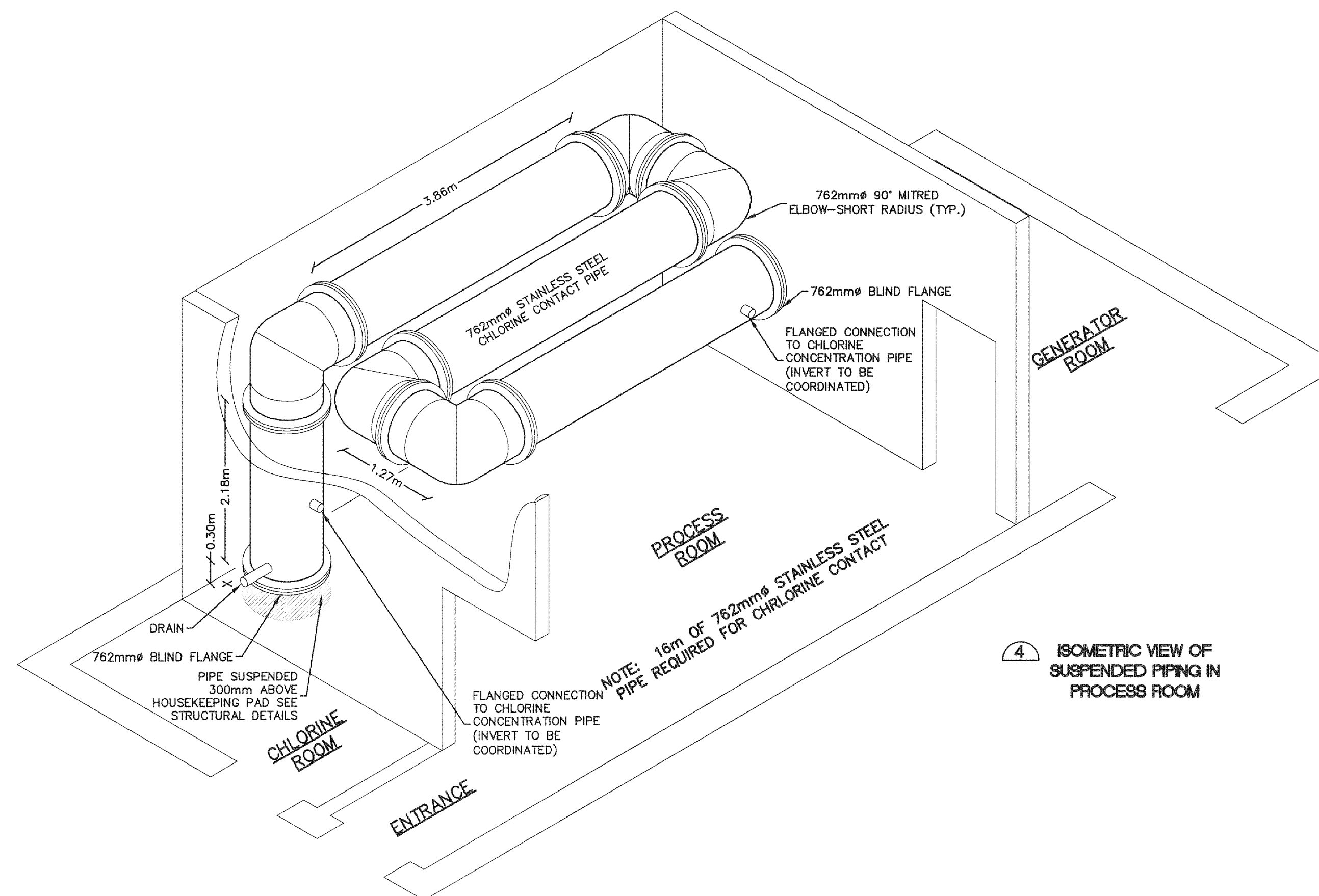

NOTES:

- CONTRACTOR TO REMOVE EXISTING CONCRETE PAD FOUNDATION AND DISPOSE OF OFF-SITE. GRANULAR BASE TO BE PLACE AND COMPACTED BENEATH PROPOSED STRUCTURE TO PROVIDE POSITIVE DRAINAGE AWAY FROM SITE.
- EXISTING ACCESS WAY TO BE RE-GRADED USING 150mm GRANULAR 'A'.
- COMPACTED GRANULAR BASE TO BE ESTABLISHED UNDER PROPOSED GRADE OF WATER INTAKE PIPES.

PERMIT OF PRACTICE
EXP. SERVICES INC.

Signature: *S. Burden*

Date: 10/02/14

PERMIT NUMBER: P483
NT/NU Association of Professional Engineers and Geoscientists

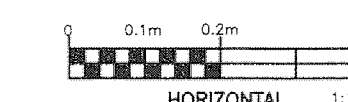

No.	DESCRIPTION	DATE	BY	APP'D
2	ISSUED FOR TENDER	10/02/14	IPC	SAD
1	90% SUBMISSION	11/12/13	IPC	SAD
0	75% SUBMISSION	28/03/13	SAB	SAD

REVISIONS

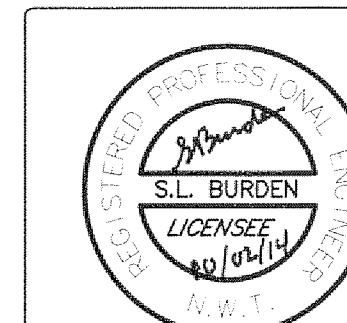

CLIENT
GOVERNMENT OF NUNAVUT
DEPARTMENT OF COMMUNITY AND GOVERNMENT SERVICES

PROJECT
REPULSE BAY, NUNAVUT
NEW WATER PUMP HOUSE
PROJECT: 12-3002

TITLE
DETAILS

design by	S.A.D.	project no.	OTT-208308-A0
drawn by	S.A.B.	drawing no.	C4
checked by	S.A.D.		
date	APR 2013		
scale	HORIZ 1:10		