

NOTES: GENERAL CONTRACTOR TO VERIFY ALL DIMENSIONS WITH FINAL ARCHITECTURAL AND MECHANICAL DRAWINGS. NOTIFY THE ENGINEERS OF ANY ERRORS AND / OR OMISSIONS PRIOR TO CONSTRUCTION FOR DIRECTION. DO NOT SCALE THIS DRAWING.

No.	DESCRIPTION	DATE	BY	APPD
3	ISSUED FOR TENDER	23/04/2014	M.N.	K.A.B.
2	100% SUBMISSION	07/02/2014	M.N.	K.A.B.
1	90% SUBMISSION	06/12/2013	M.N.	K.A.B.
0	75% SUBMISSION	22/03/2013	M.N.	K.A.B.

REVISIONS

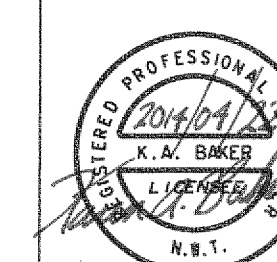

PERMIT OF PRACTICE  
EXP SERVICES INC.  
Signature: *K.A. Baker*  
Date: *2014/04/22*  
PERMIT NUMBER: P483  
NT/NU Association of Professional Engineers and Geoscientists



exp Services Inc.  
211-111-1111 (Toll Free) • 213-225-7337  
2550 Glenview Drive, Suite 100  
Ottawa, ON K2B 6M6  
Canada  
www.exp.com

• BUILDINGS • EARTH & ENVIRONMENT • ENERGY •  
• INDUSTRIAL • INFRASTRUCTURE • SUSTAINABILITY •

CLIENT  
GOVERNMENT OF NUNAVUT  
DEPARTMENT OF COMMUNITY  
AND GOVERNMENT SERVICES

PROJECT  
REPULSE BAY, NUNAVUT  
WATER TRUCK FILL STATION  
PROJECT: 12-3002

TITLE  
FUEL STORAGE TANK  
PLAN AND SECTIONS

Design by	K.A. BAKER	Project no.	OTT-00208308-A0
Drawn by	M. NUGENT	Drawing no.	S6
Checked by	K.A. BAKER		
Date	MAR 2013		
Scale	AS NOTED		

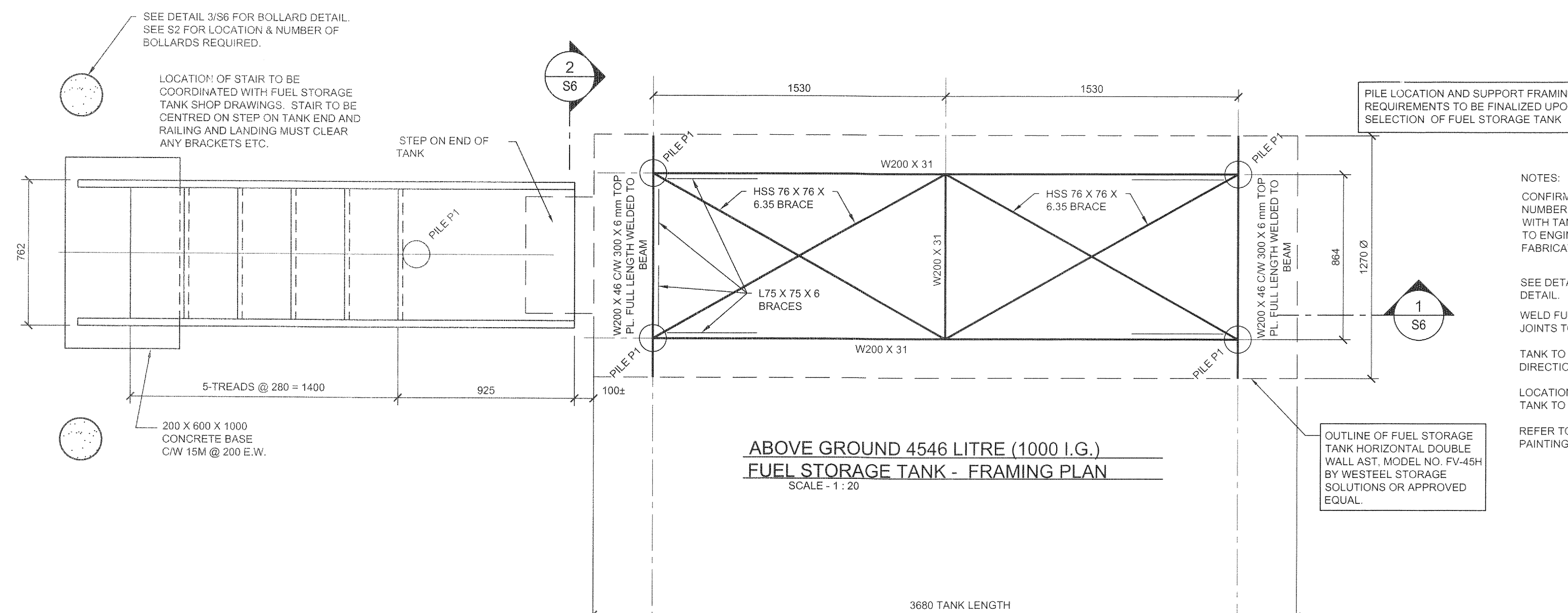

ABOVE GROUND 4546 LITRE (1000 I.G.)  
FUEL STORAGE TANK - FRAMING PLAN  
SCALE - 1 : 20

NOTES:  
CONFIRM ALL DIMENSIONS AND NUMBER AND LOCATION OF SADDLES WITH TANK SUPPLIER AND PROVIDE TO ENGINEER PRIOR TO FABRICATION AND PILE INSTALLATION

SEE DETAIL 3/S6 FOR BOLLARD DETAIL.  
WELD FULL PERIMETER OF ALL JOINTS TO SEAL JOINTS.

TANK TO BE CENTERED IN BOTH DIRECTIONS OVER PILES

LOCATION OF PILES FOR FUEL TANK TO BE CONFIRMED ON SITE.

REFER TO SPECIFICATIONS FOR PAINTING REQUIREMENTS

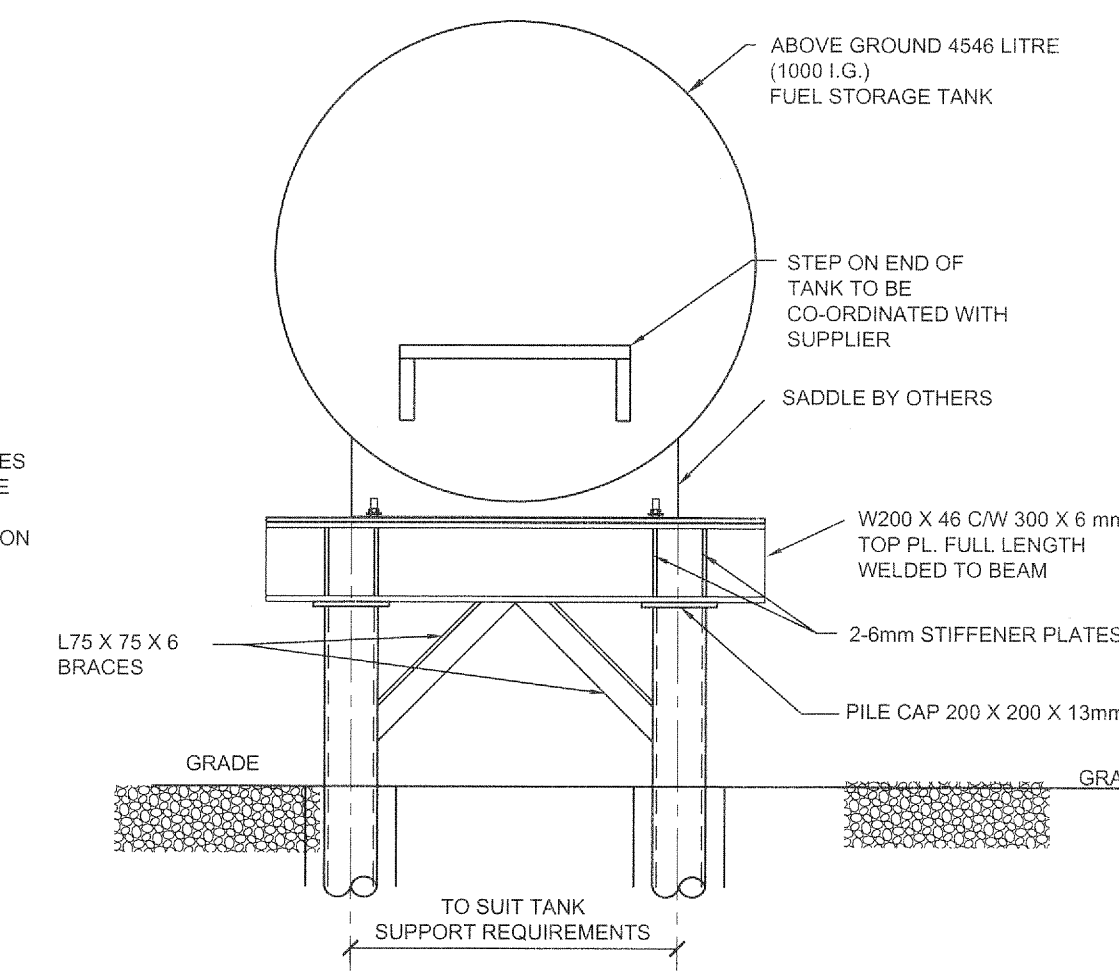

SECTION 2  
SCALE - 1 : 20  
S6

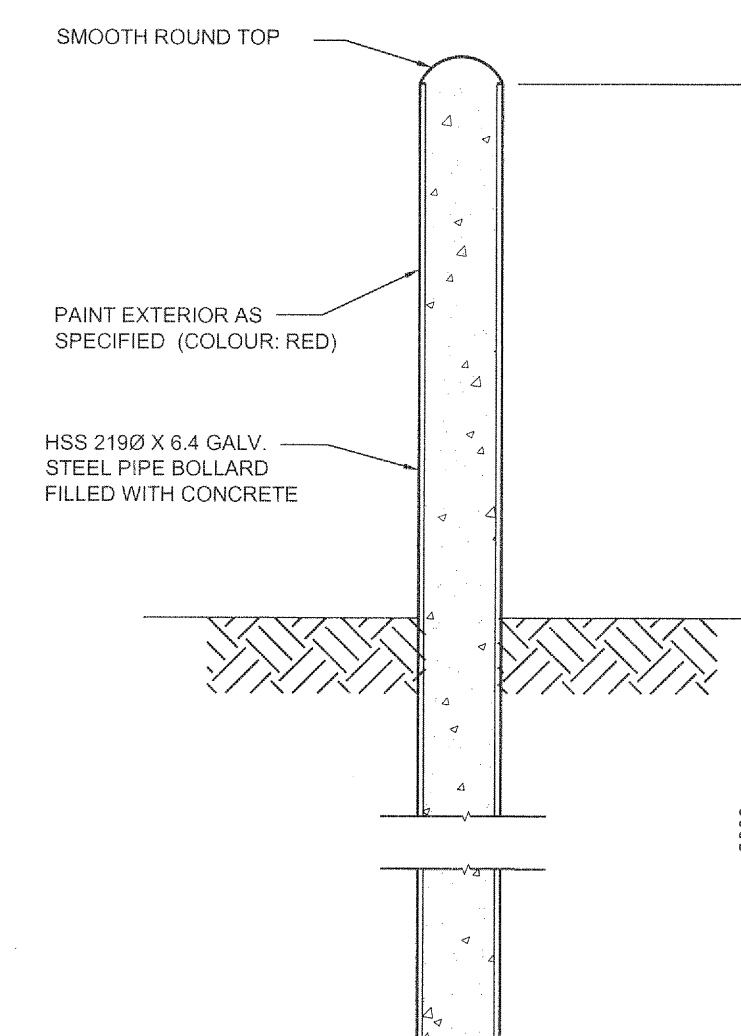

TYPICAL BOLLARD DETAIL 3  
SCALE - 1 : 20  
S2, S6

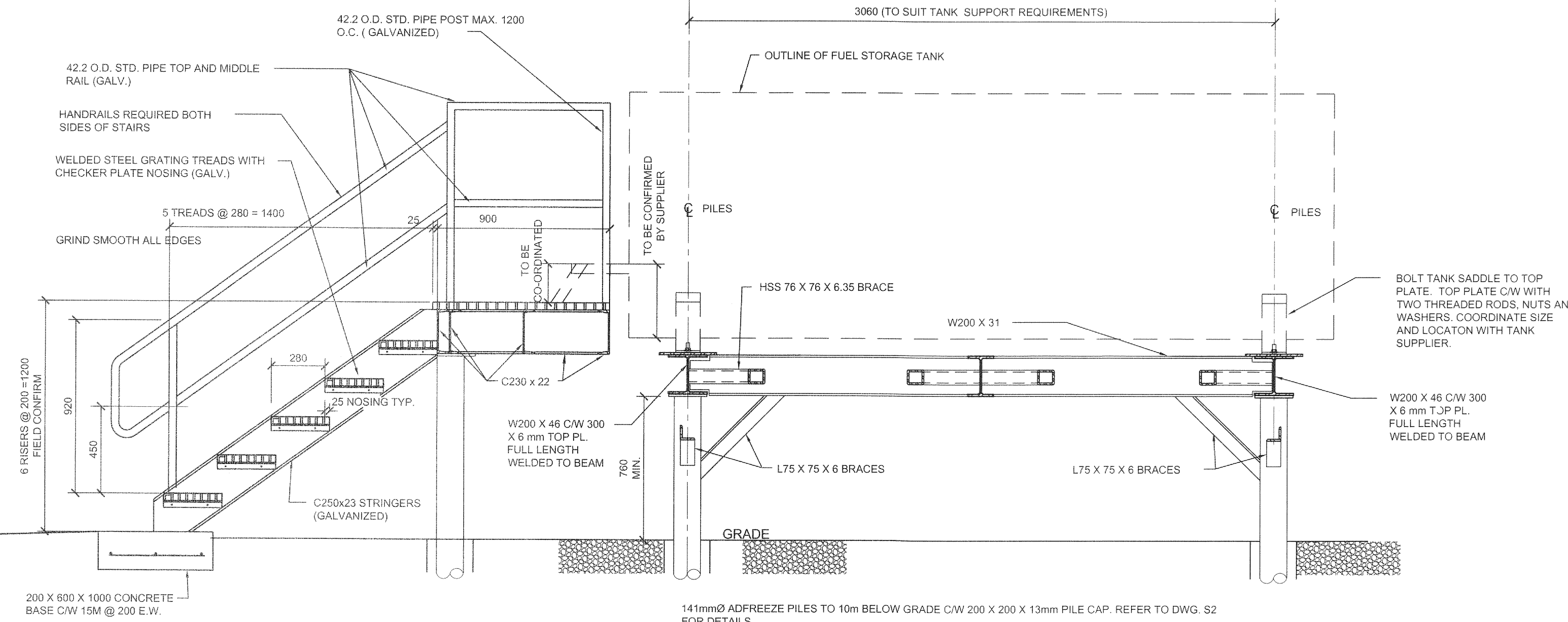

SECTION 1  
SCALE - 1 : 20  
S6