

- NOTES:
- CONTRACTOR TO REMOVE EXISTING CONCRETE PAD FOUNDATION AND DISPOSE OF OFF-SITE. GRANULAR BASE TO BE PLACED AND COMPACTED BENEATH PROPOSED STRUCTURE TO PROVIDE POSITIVE DRAINAGE AWAY FROM SITE.
  - EXISTING ACCESS WAY TO BE RE-GRADED USING 150mm GRANULAR 'A'.
  - COMPACTED GRANULAR BASE TO BE ESTABLISHED UNDER PROPOSED GRADE OF WATER INTAKE PIPES.

PERMIT OF PRACTICE  
EXP SERVICES INC.

Signature \_\_\_\_\_

Date \_\_\_\_\_

PERMIT NUMBER: P483  
NT/NU Association of Professional  
Engineers and Geoscientists

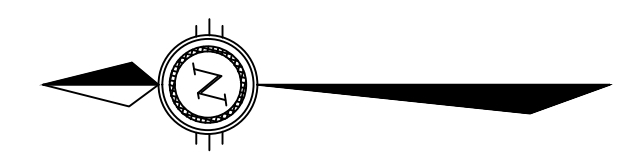
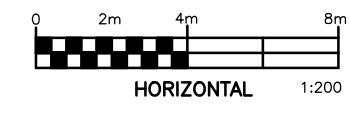

1	90% SUBMISSION	11/12/13	IPC	SAD	
0	75% SUBMISSION	28/03/13	SAB	SAD	
No.	DESCRIPTION	DATE	BY	APP'D	
R E V I S I O N S					

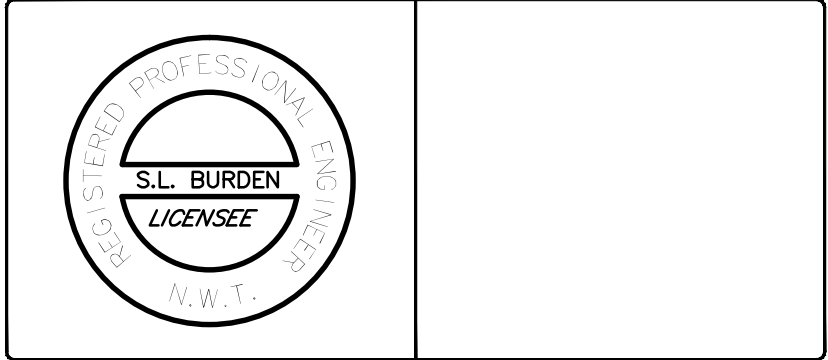

CLIENT  
**GOVERNMENT OF NUNAVUT  
DEPARTMENT OF COMMUNITY AND  
GOVERNMENT SERVICES**

PROJECT  
**REPULSE BAY, NUNAVUT  
NEW WATER PUMP HOUSE  
PROJECT: 12-3002**

TITLE <b>SITE PLAN</b>			
design by	S.A.D.	project no.	OTT-208308-A0
drawn by	S.A.B.	drawing no.	C1
checked by	S.A.D.		
date	MAR 2013		
scale	HORIZ 1:200		