

Appendix B: Photographs of the Project area



Photo 23 Wide spread flow pattern with ATV tracks across flow upstream of the CRS-6 crossing, existing ATV trail in background; southwest aspect.



Photo 24 Stream reach downstream of CRS-6 crossing site with defined channel, note bedrock ridges to east and west; south aspect.



Photo 25 Stream reach at the CRS-7 crossing site, note vegetated banks and snow cover with other route stakes in background; south aspect.

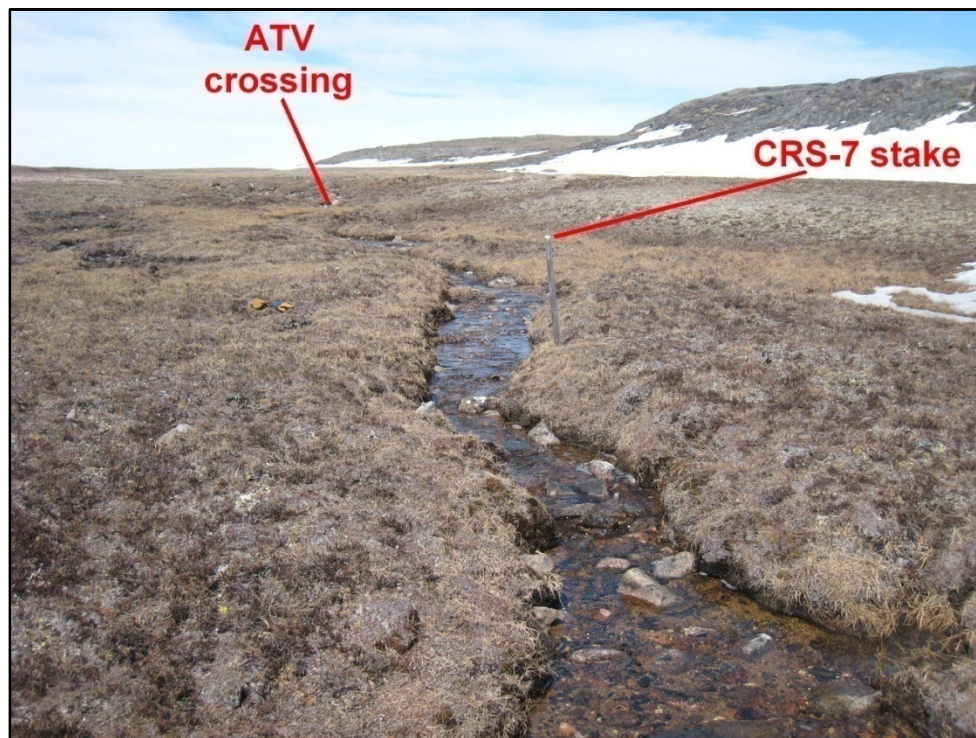

Photo 26 CRS-7 crossing located at Km 7.2 of the proposed access road route; north aspect.

Appendix B: Photographs of the Project area



Photo 27 ATV crossing site upstream of CRS-7, note altered substrate, widened channel and bedrock ridges to east and west; north aspect.

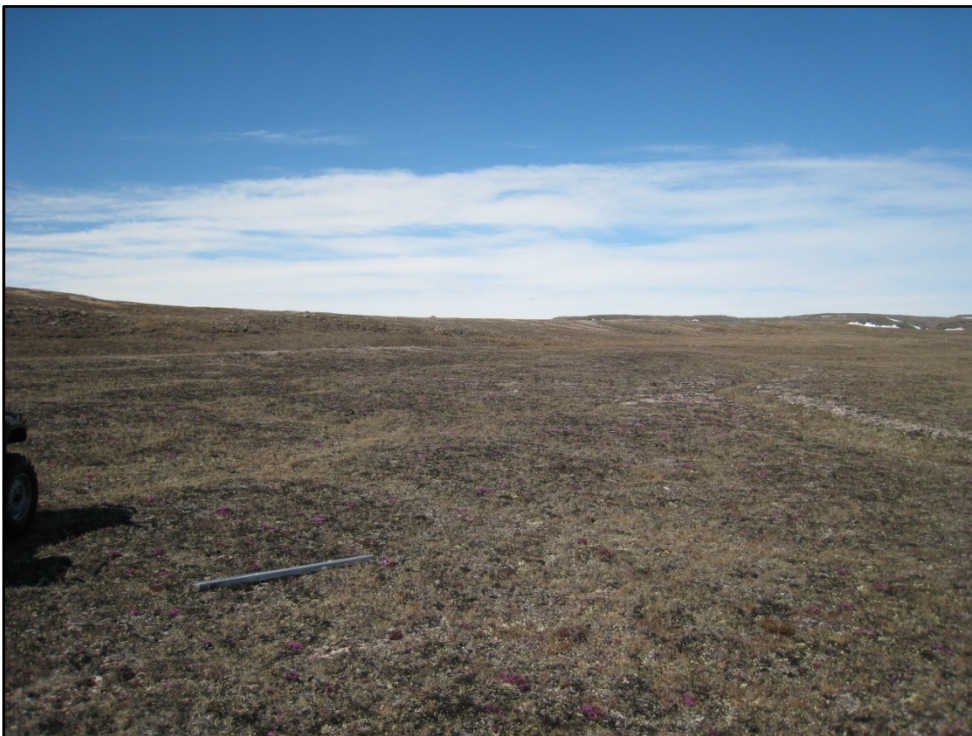

Photo 28 Terrain at the end of the proposed access road route, note route stake on ground and gravel/sandy substrate; north aspect.



Photo 29 Terrain at the end of the proposed access road route, note small pond adjacent to area and bedrock ridges to east and west; south aspect.