

TRUCK FILL BUILDING
PROPOSED FLOOR PLAN

1:25

PARTS LIST	
MARK	DESCRIPTION
1	100mm ELBOW
2	100mm TEE
3	100x50mm REDUCER
4	50mm BUTTERFLY VALVE
5	50mm UNION
6	HUR 170 HP FILTER
7	100mm WATER METER
8	100x25 COMDOMION FLANGE
9	25mm SOLENOID VALVE

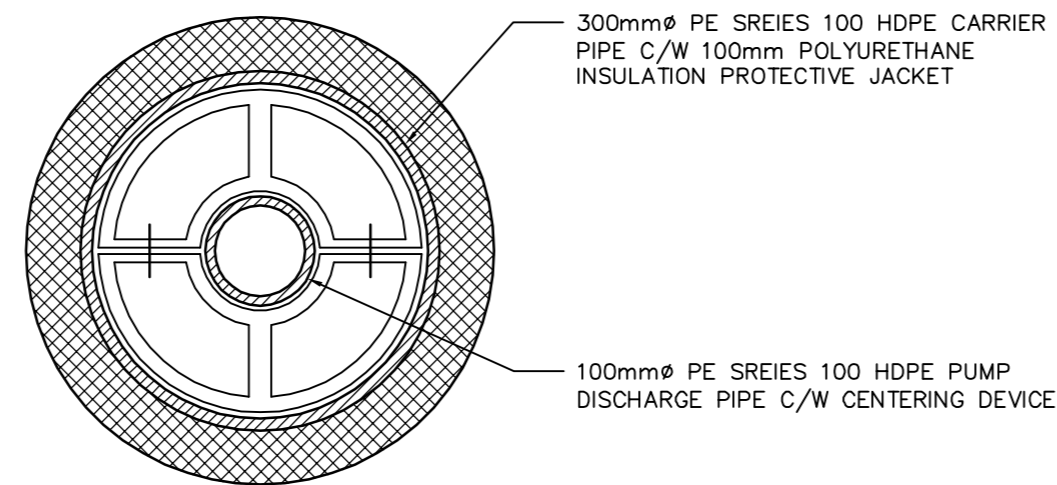

SECTION D-D

NTS

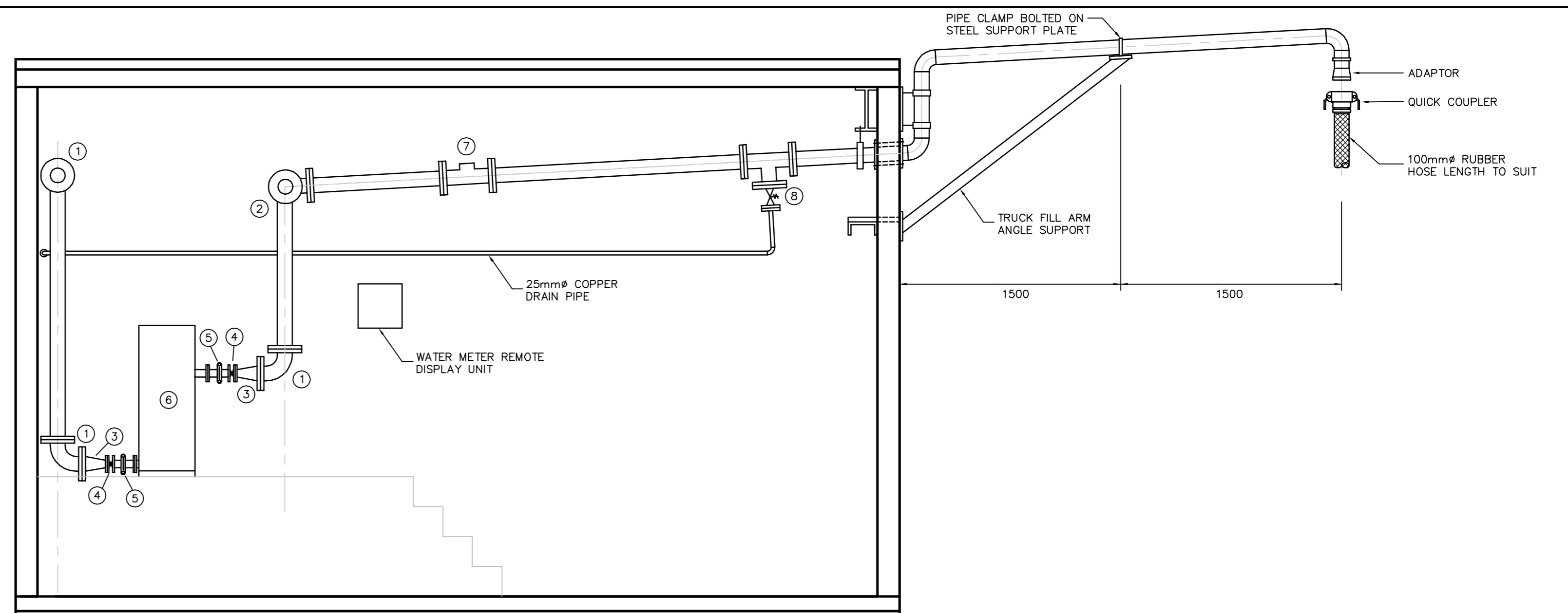

SECTION A-A

1:25

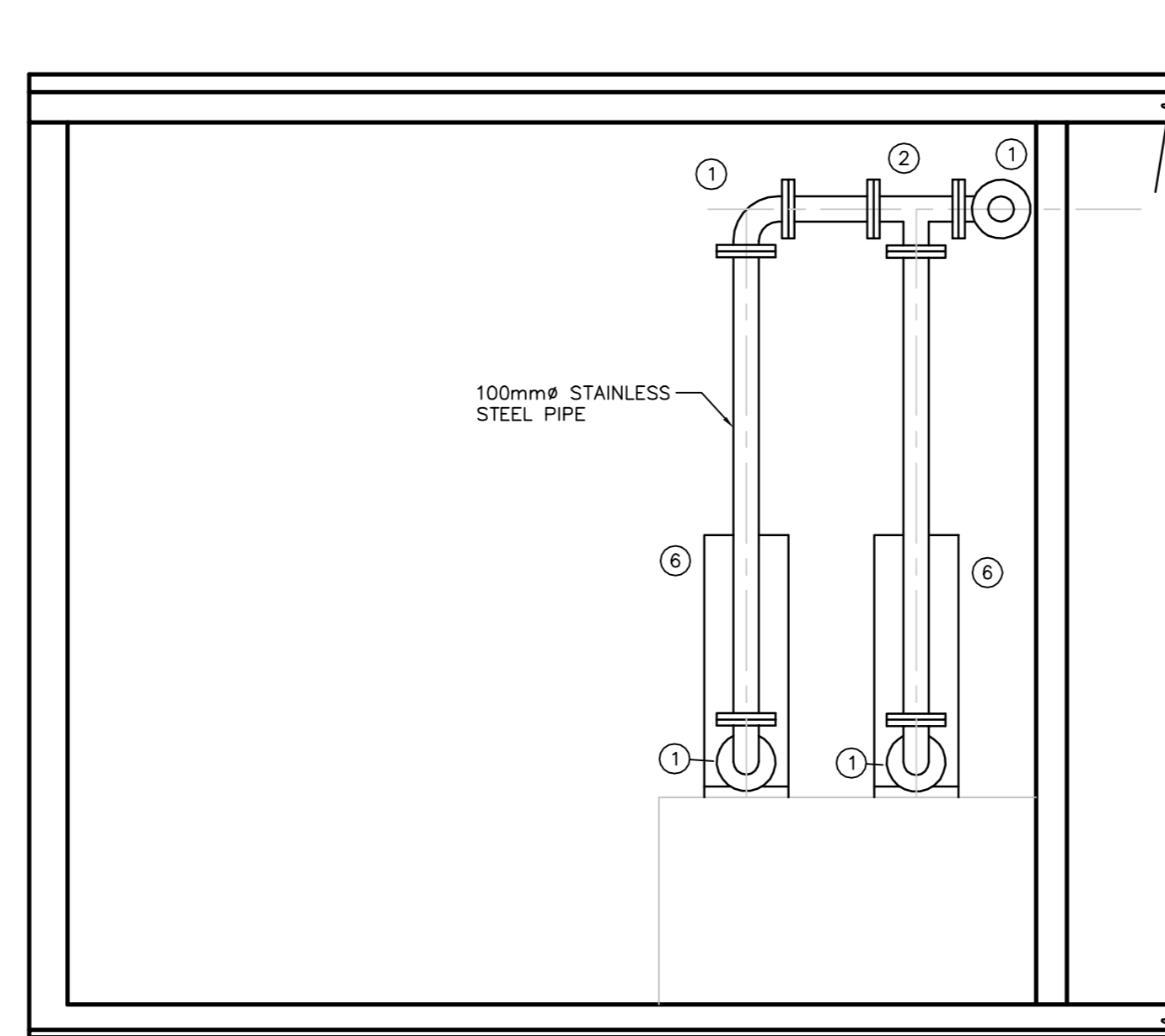

SECTION C-C

1:25

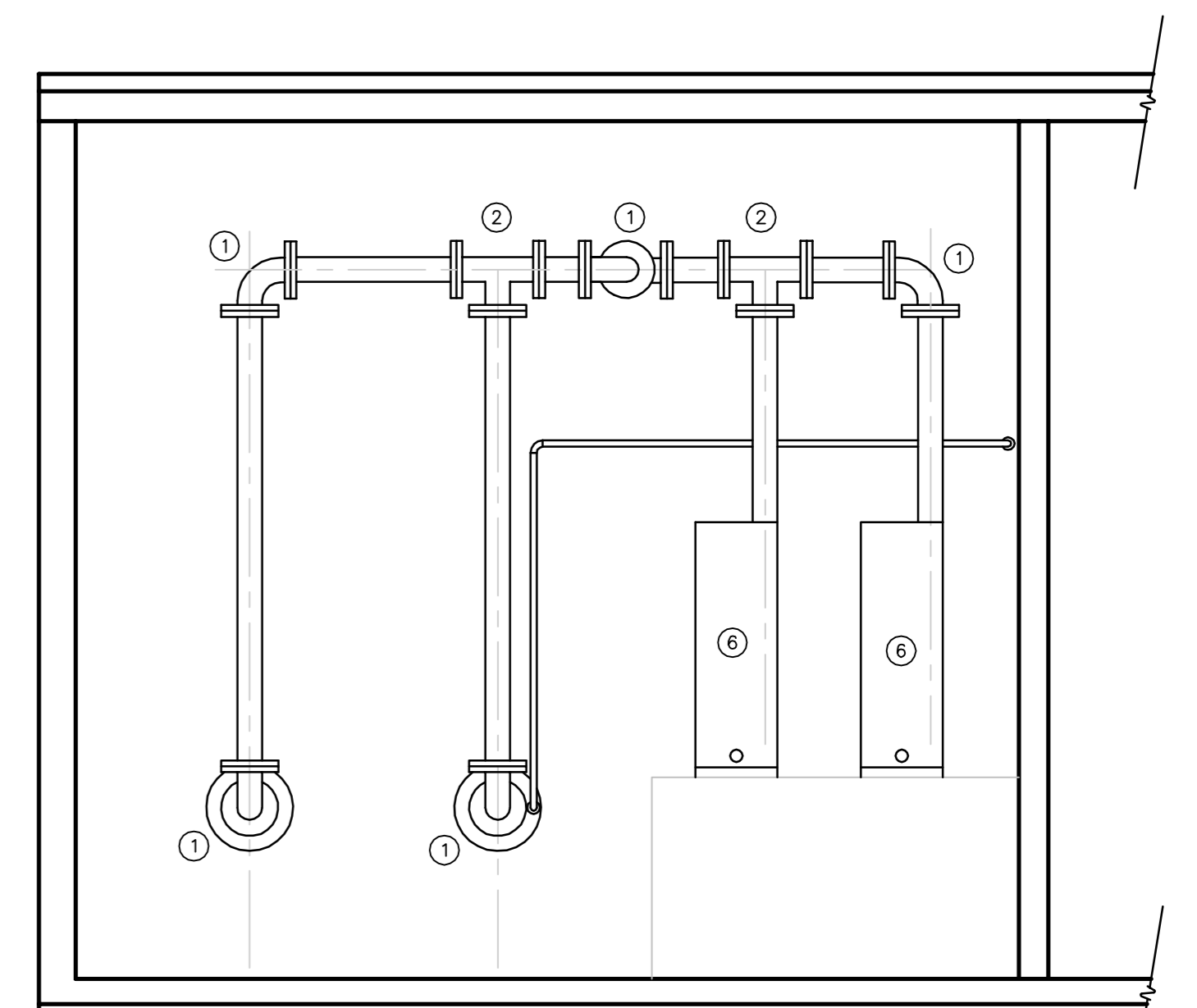

SECTION B-B

1:25

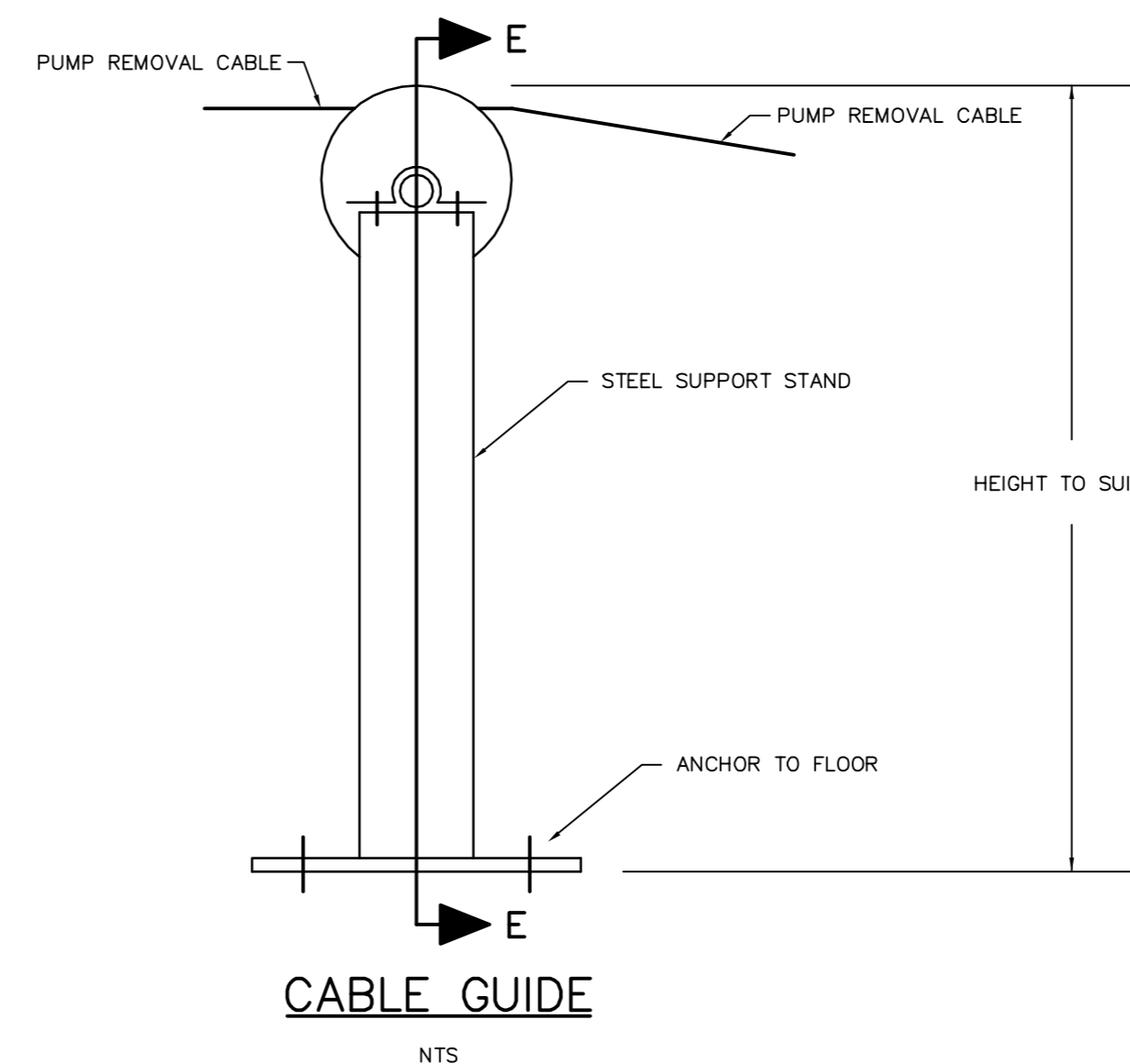

SECTION E-E

NTS

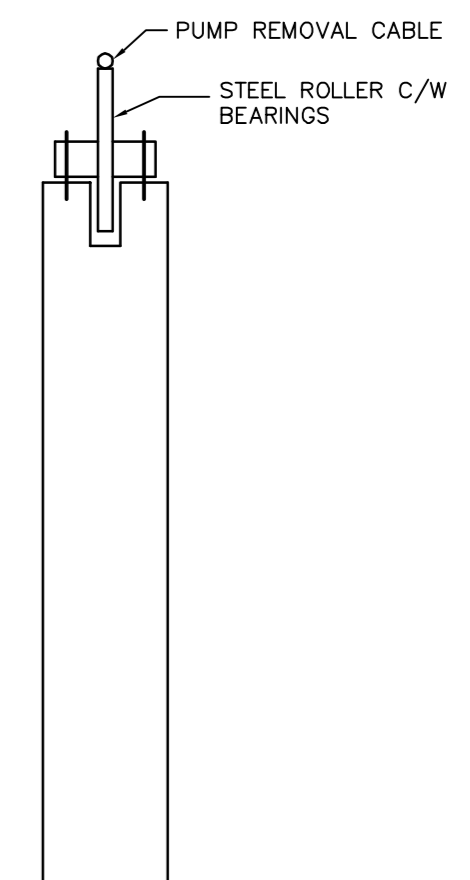

SECTION E-E

NTS

No.	Issue / Revision	Date
1	Client Review and Approval (Detailed Design)	Jan 31, 2006
2	Client Review and Approval (Construction Documents)	Apr 13, 2006
3	Client Review and Approval (Construction Documents)	May 8, 2006
4	Issued for Tender	Jun 6, 2006

NOTE:
REMOVE EXISTING TRUCK FILL
PIPING AND SUPPLY AND INSTALL
NEW 100mm# PIPING AS SHOWN

Burnside
Nuna Burnside Engineering and Environmental Ltd.
Box 175, 25 Third Avenue, Rankin Inlet, N.L.
telephone (867) 645-2782 fax (867) 645-2765
15 Townline, Orangeville, Ontario
telephone (519) 941-0342 fax (519) 941-8120
email info@burnside.com
web www.burnside.com

Client
**GOVERNMENT OF NUNAVUT
COMMUNITY AND
GOVERNMENT SERVICES**

P.O. BOX 379
POND INLET, NUNAVUT
X0A 0S0

Drawing Title
**WATER RESERVOIR, SEWAGE LAGOON AND LANDFILL
IMPROVEMENTS**
QIKIGTARJUAQ, NUNAVUT
**TRUCK FILL STATION UPGRADES
FLOOR PLAN AND X-SECTIONS**

Drawn By
K. Pridham
Scale
1:25
Checked By
M. O'Hara
Project No.
N-003439
Drawing No.
15