

MOSHER ENGINEERING LTD.

Document Transmittal 186-71

Electronic Copy

Trow Associates Inc.

154 Colonnade Road South

Ottawa, ON

K2E7J5

Attention: Stephen Douglas

Ph: (613) 225-9940

Fax: (613) 225-7337

Contractor:

Mosher Engineering Ltd.

1869 Upper Water Street

Suite AH202,

Halifax, NS

B3J 1S9

Tel: (902) 429-0272

Fax: (902) 429-7762

Contact: Marc Losier

Date Submitted :

December 23, 2010

Project Title :

Sanikiluaq New Water Truck Fill Station

DESCRIPTION	Section or Drawing	# of Sheets
Record Drawing Civil		4

Comments:

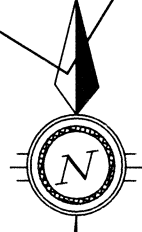

- NOTES:
1. CONTRACTOR TO REMOVE EXISTING CONCRETE PAD FOUNDATION AND DISPOSE OF OFF-SITE. GRANULAR BASE TO BE PLACE AND COMPACTED BENEATH PROPOSED STRUCTURE TO PROVIDE POSITIVE DRAINAGE AWAY FROM SITE.
 2. EXISTING ACCESS WAY TO BE RE-GRADED USING 150mm GRANULAR 'A'.
 3. COMPACTED GRANULAR BASE TO BE ESTABLISHED UNDER PROPOSED GRADE OF WATER INTAKE PIPES.

PERMIT OF PRACTICE
TROW ASSOCIATES INC.
Signature Steve Burden
Date April 14, 2010
PERMIT NUMBER P184
The Association of Professional Engineers
Geologists and Geophysicists of the NW/NU

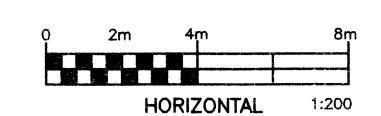

No.	DESCRIPTION	DATE	BY	APP'D
2	ISSUED FOR TENDER	14/04/10	MEB	SAD
1	ISSUED FOR 90% COMPLEATION	24/03/10	MEB	SAD
0	ISSUED FOR 75% COMPLEATION	23/02/10	MEB	SAD

REVISIONS



Trow Associates Inc.
154 Colonnade Road South
Ottawa, Ont. K2E 7J5
Tel:(613)225-9940
Fax:(613)225-7337

CLIENT
GOVERNMENT OF NUNAVUT
DEPARTMENT OF COMMUNITY AND
GOVERNMENT SERVICES

PROJECT
SANIKILUAQ, NUNAVUT
WATER TRUCK FILL STATION
PROJECT: 08-2019

TITLE			
SITE PLAN			
design by	S.A.D.	project no.	OTCD00020127A
drawn by	M.E.B.	drawing no.	C1
checked by			
date	FEB 2010		
scale	HORIZ 1:200		

RECORD DRAWING
NO CHANGE

- LEGEND
- EXISTING UTILITY POLE
 - EXISTING EDGE OF ROAD
 - EXISTING 250Ø WATER INTAKE PIPE
 - EXISTING CONCRETE ANCHOR
 - ⊙ PROPOSED BULLARD

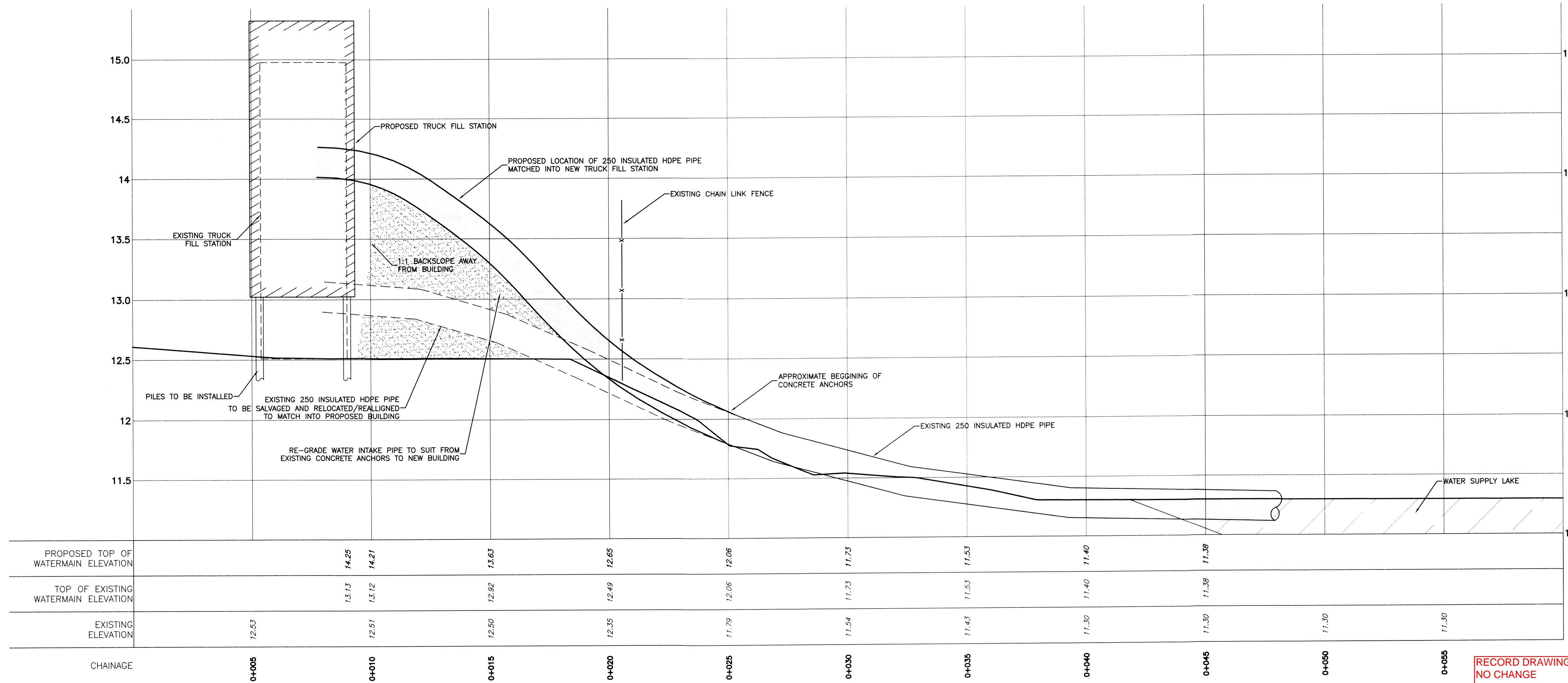
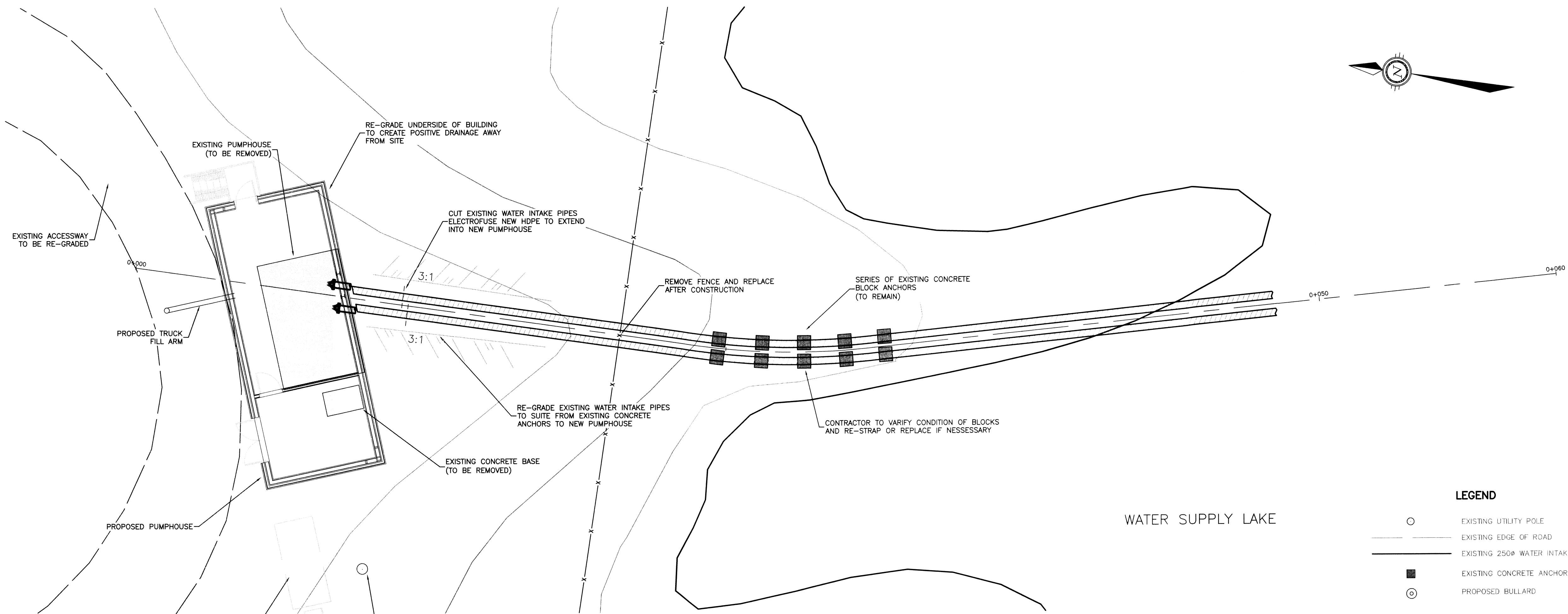

LEGEND

- EXISTING UTILITY POLE
- EXISTING EDGE OF ROAD
- EXISTING 250mm WATER INTAKE PIPE
- EXISTING CONCRETE ANCHOR
- ⊙ PROPOSED BULLARD

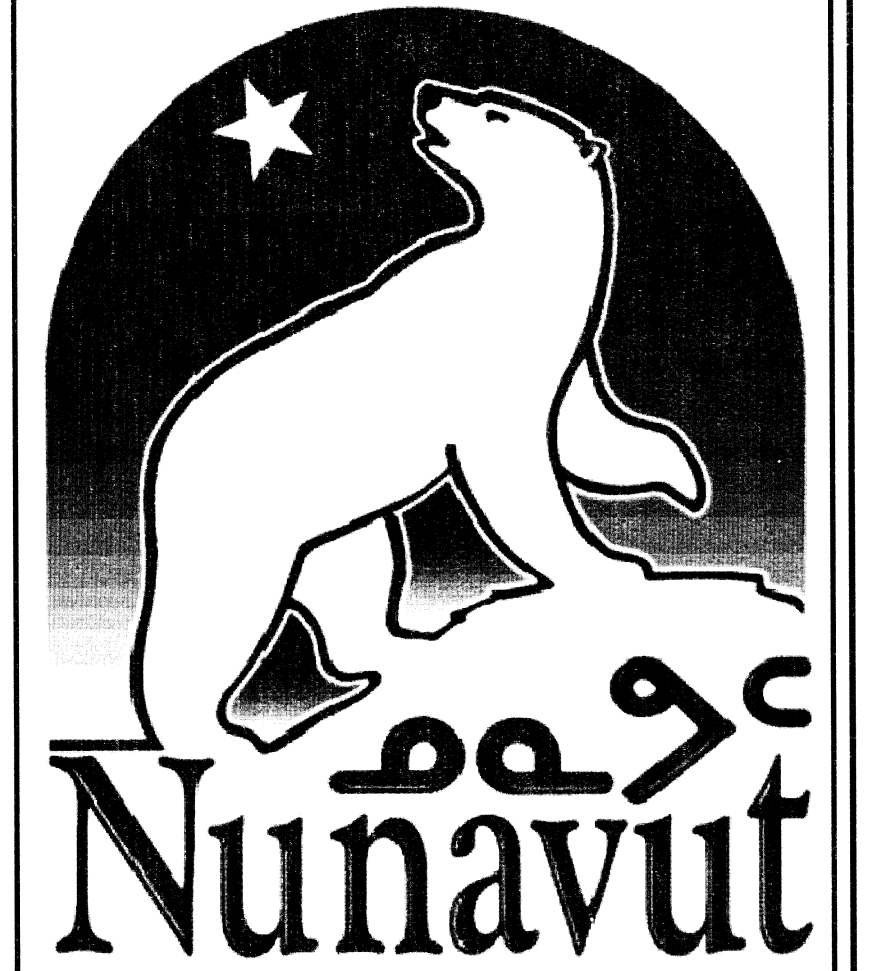

NOTES:

- CONTRACTOR TO REMOVE EXISTING CONCRETE PAD FOUNDATION AND DISPOSE OF OFF-SITE. GRANULAR BASE TO BE PLACED AND COMPACTED BENEATH PROPOSED STRUCTURE TO PROVIDE POSITIVE DRAINAGE AWAY FROM SITE.
- EXISTING ACCESS WAY TO BE RE-GRADED USING 150mm GRANULAR 'A'.
- COMPACTED GRANULAR BASE TO BE ESTABLISHED UNDER PROPOSED GRADE OF WATER INTAKE PIPES.

PERMIT OF PRACTICE
TROW ASSOCIATES INC.

Signature: *S.L. Burden*

Date: *April 14, 2010*

PERMIT NUMBER: P184
The Association of Professional Engineers
Geologists and Geophysicists of the NWT/NU

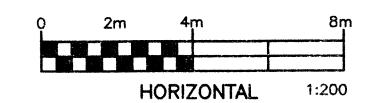

No.	DESCRIPTION	DATE	BY	APP'D
2	ISSUED FOR TENDER	14/04/10	MEB	SAD
1	ISSUED FOR 90% COMPLETION	24/03/10	MEB	SAD
0	ISSUED FOR 75% COMPLETION	23/02/10	MEB	SAD

REVISIONS

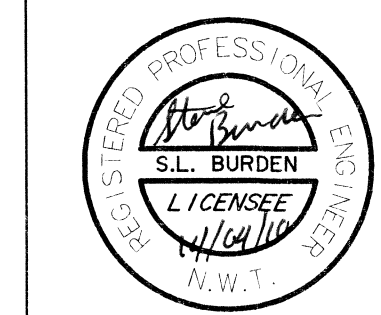

Trow Associates Inc.
154 Colonnade Road South
Ottawa, Ont. K2E 7J5
Tel: (613) 225-9940
Fax: (613) 225-7337

CLIENT
GOVERNMENT OF NUNAVUT
DEPARTMENT OF COMMUNITY AND
GOVERNMENT SERVICES

PROJECT
SANIKILUAQ, NUNAVUT
WATER TRUCK FILL STATION
PROJECT: 08-2019

TITLE
PLAN & PROFILE
STA. 0+000 TO STA. 0+050

design by	S.A.D.	project no.	OTCD00020127A
drawn by	M.E.B.	drawing no.	C2
checked by			
date	FEB 2010		
scale	HORIZ 1:200		

RECORD DRAWING
NO CHANGE

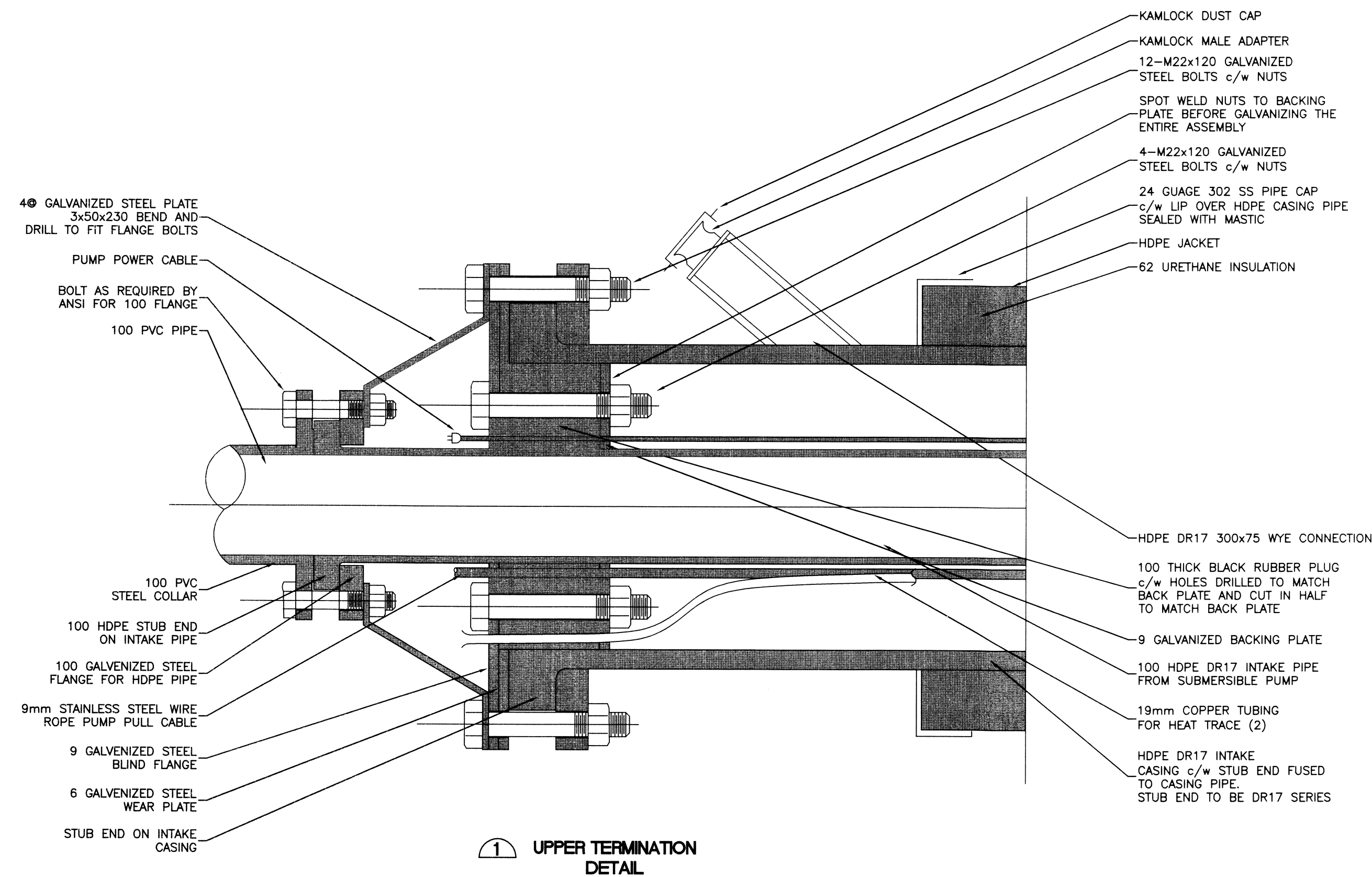

1 UPPER TERMINATION DETAIL

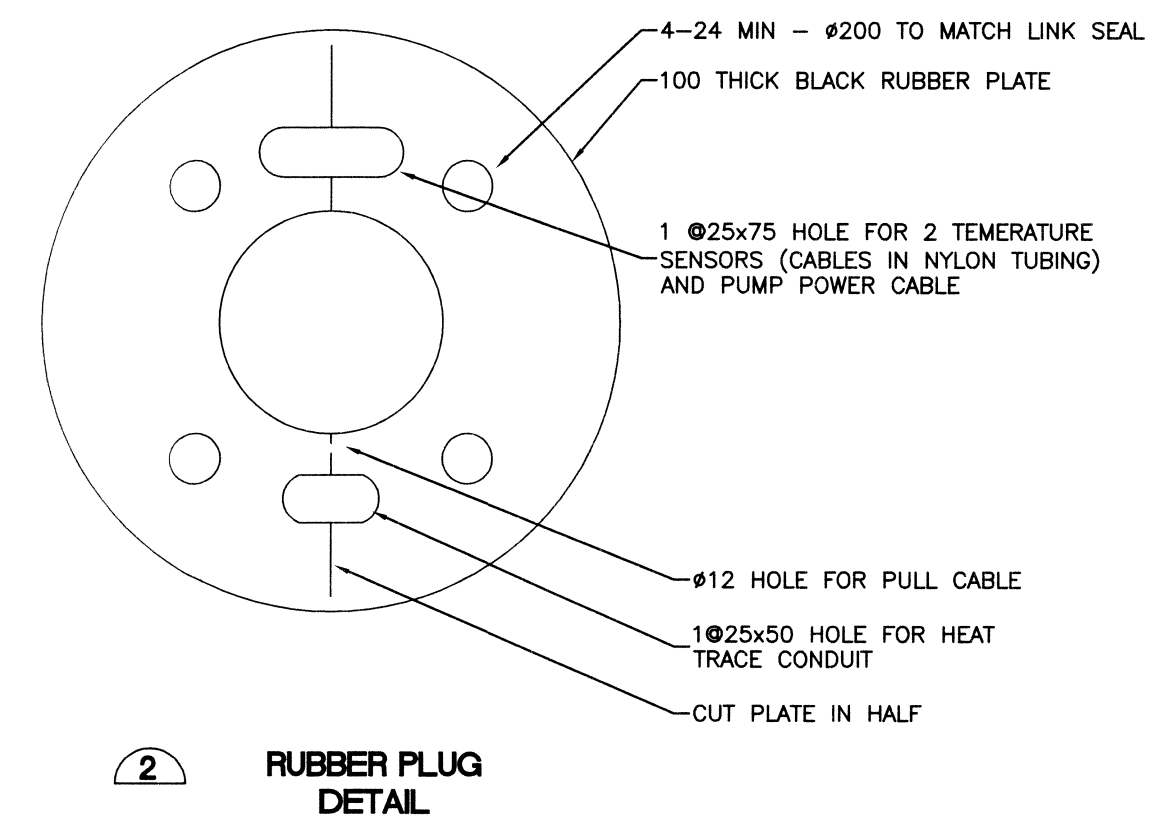

2 RUBBER PLUG DETAIL

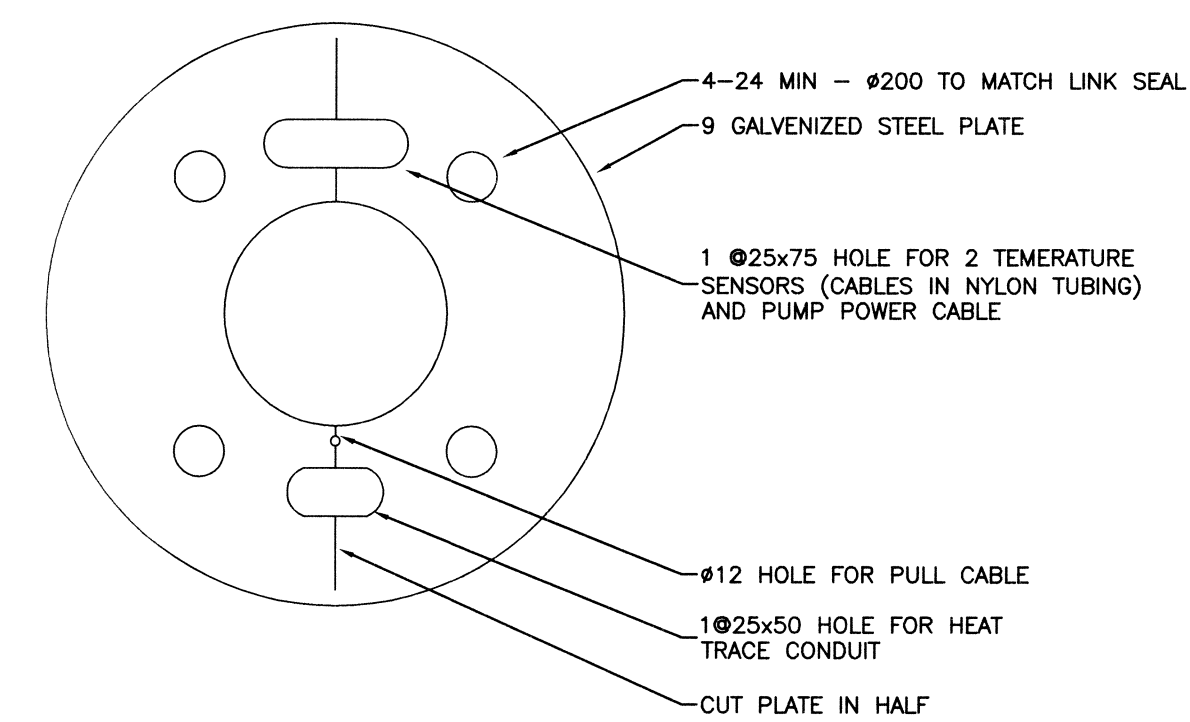

3 BACKING PLATE DETAIL

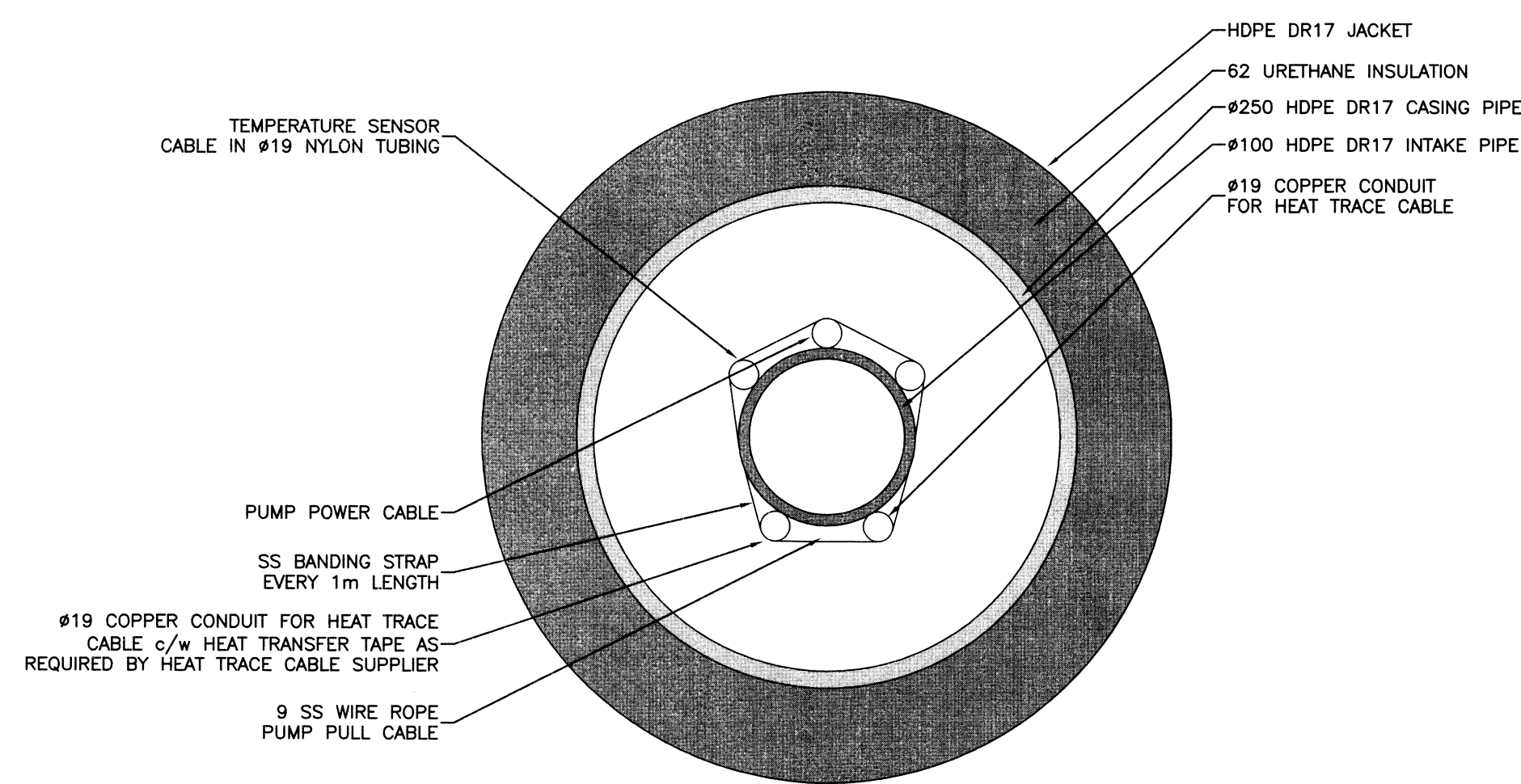

4 UPPER TERMINATION SECTION

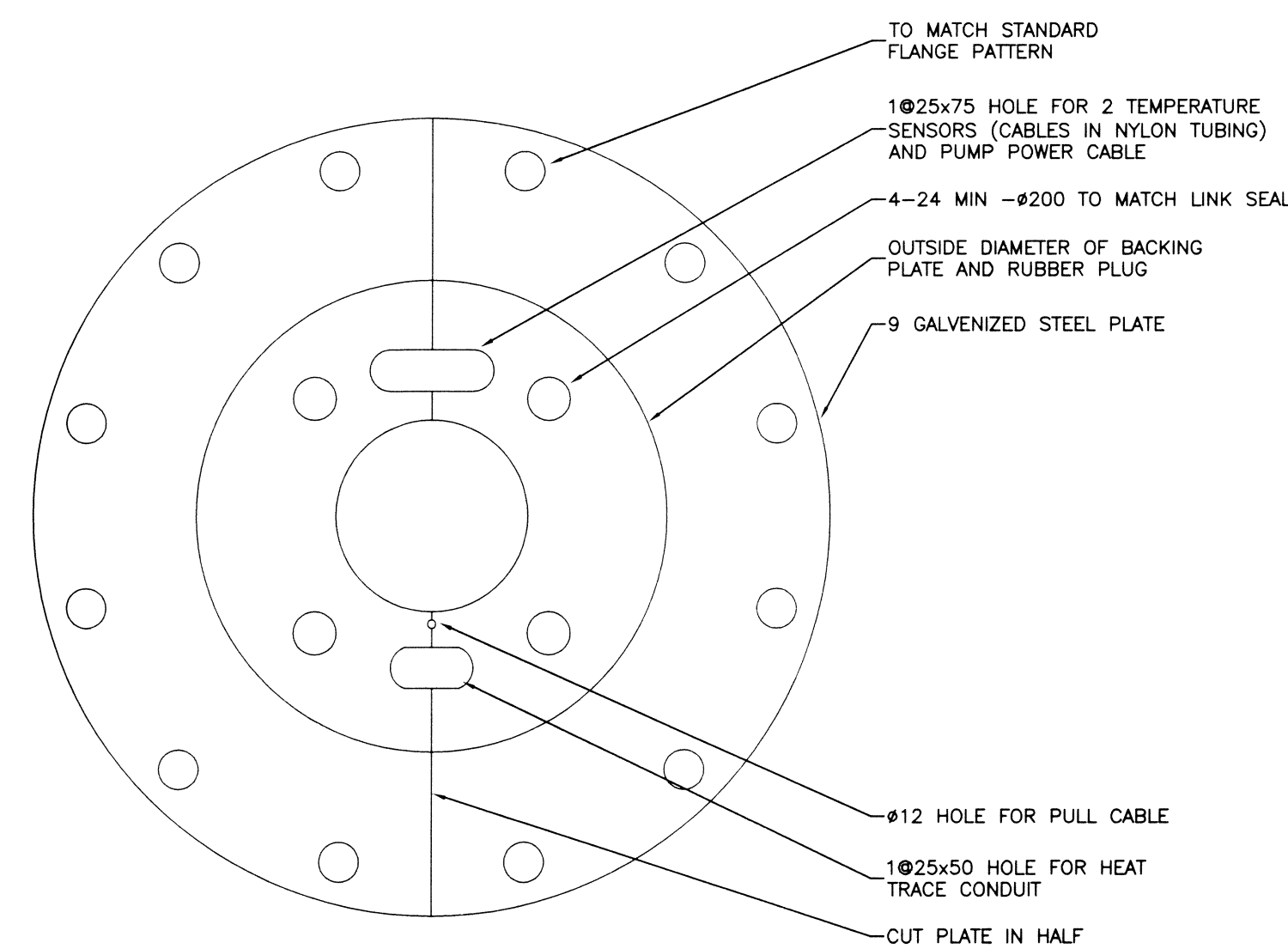

5 BLIND FLANGE DETAIL

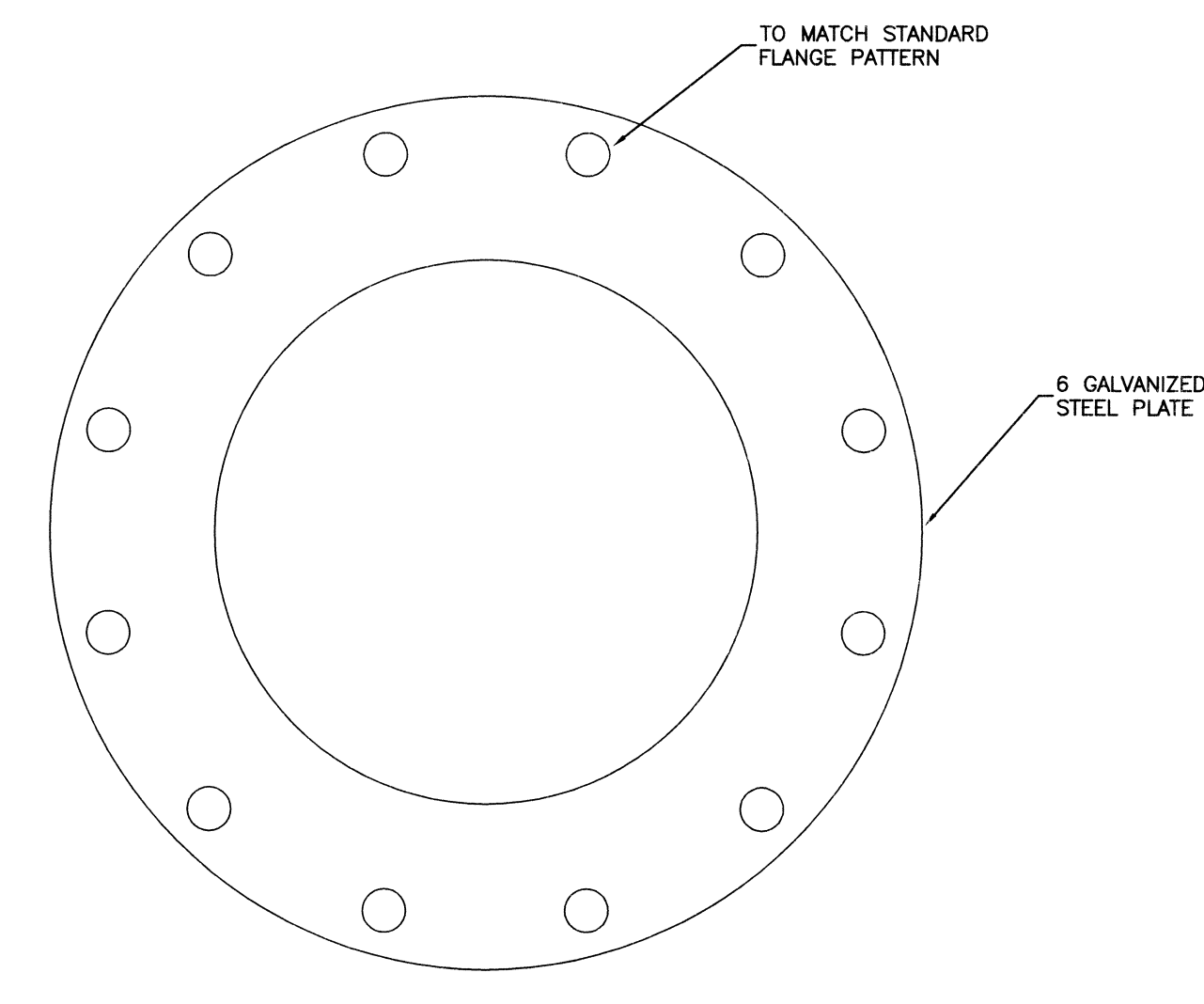

6 WEAR PLATE DETAIL

RECORD DRAWING
NO CHANGE

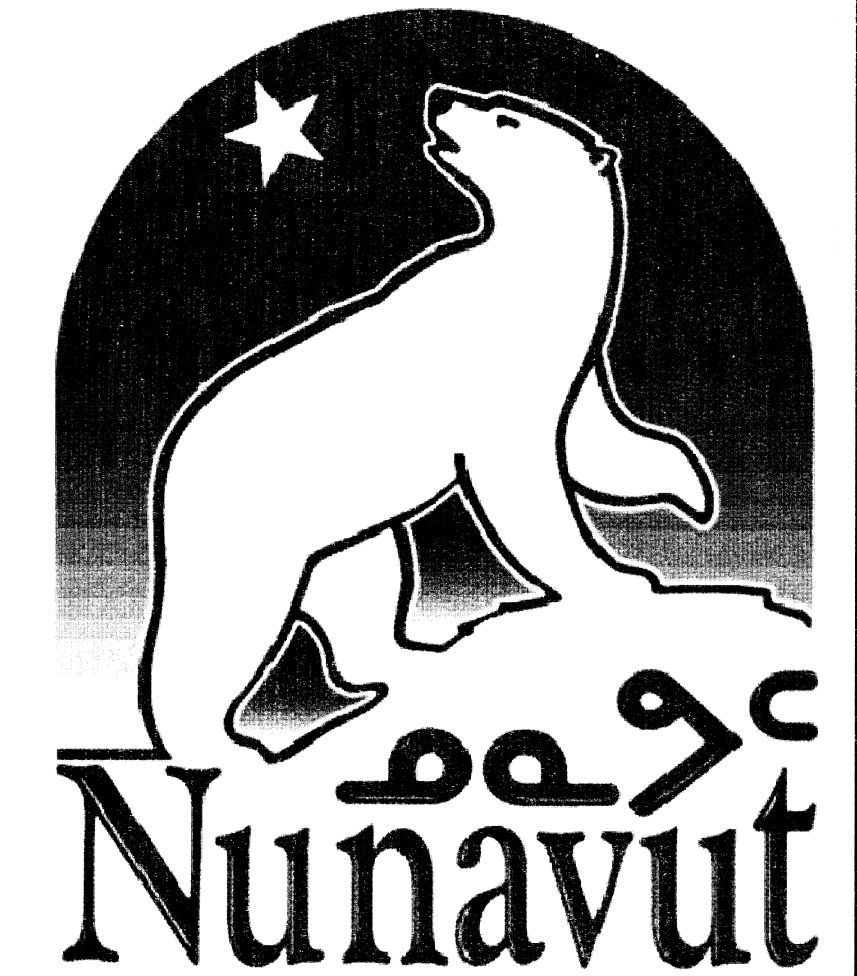

PERMIT OF PRACTICE
TROW ASSOCIATES INC.

Signature S.L. Burden

Date April 14, 2010

PERMIT NUMBER: P184

The Association of Professional Engineers
Geologists and Geophysicists of the NWT/NU

No.	DESCRIPTION	DATE	BY	APP'D
2	ISSUED FOR TENDER	14/04/10	MEB	SAD
1	ISSUED FOR 90% COMPLETION	24/03/10	MEB	SAD
0	ISSUED FOR 75% COMPLETION	23/02/10	MEB	SAD
R E V I S I O N S				

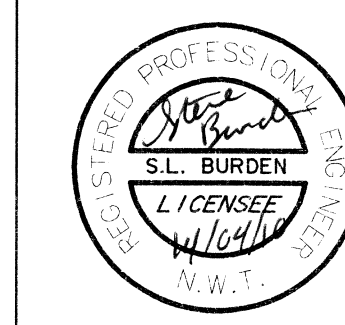

Trow Associates Inc.
154 Colonnade Road South
Ottawa, Ont. K2E 7J5
Tel: (613) 225-9940
Fax: (613) 225-7337

CLIENT
GOVERNMENT OF NUNAVUT
DEPARTMENT OF COMMUNITY AND
GOVERNMENT SERVICES

PROJECT
SANIKILUAQ, NUNAVUT
WATER TRUCK FILL STATION
PROJECT: 08-2019

TITLE
DETAILS

design by	S.A.D.	project no.	OTCD00020127A
drawn by	M.E.B.	drawing no.	
checked by			
date	FEB 2010		
scale			

C3

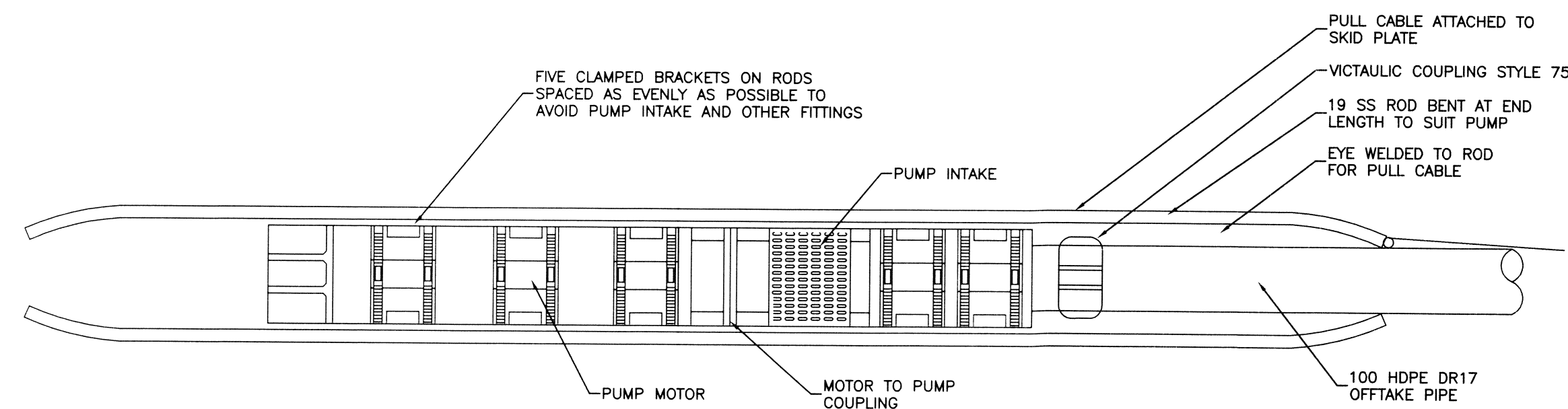

2 PUMP SKID DETAIL

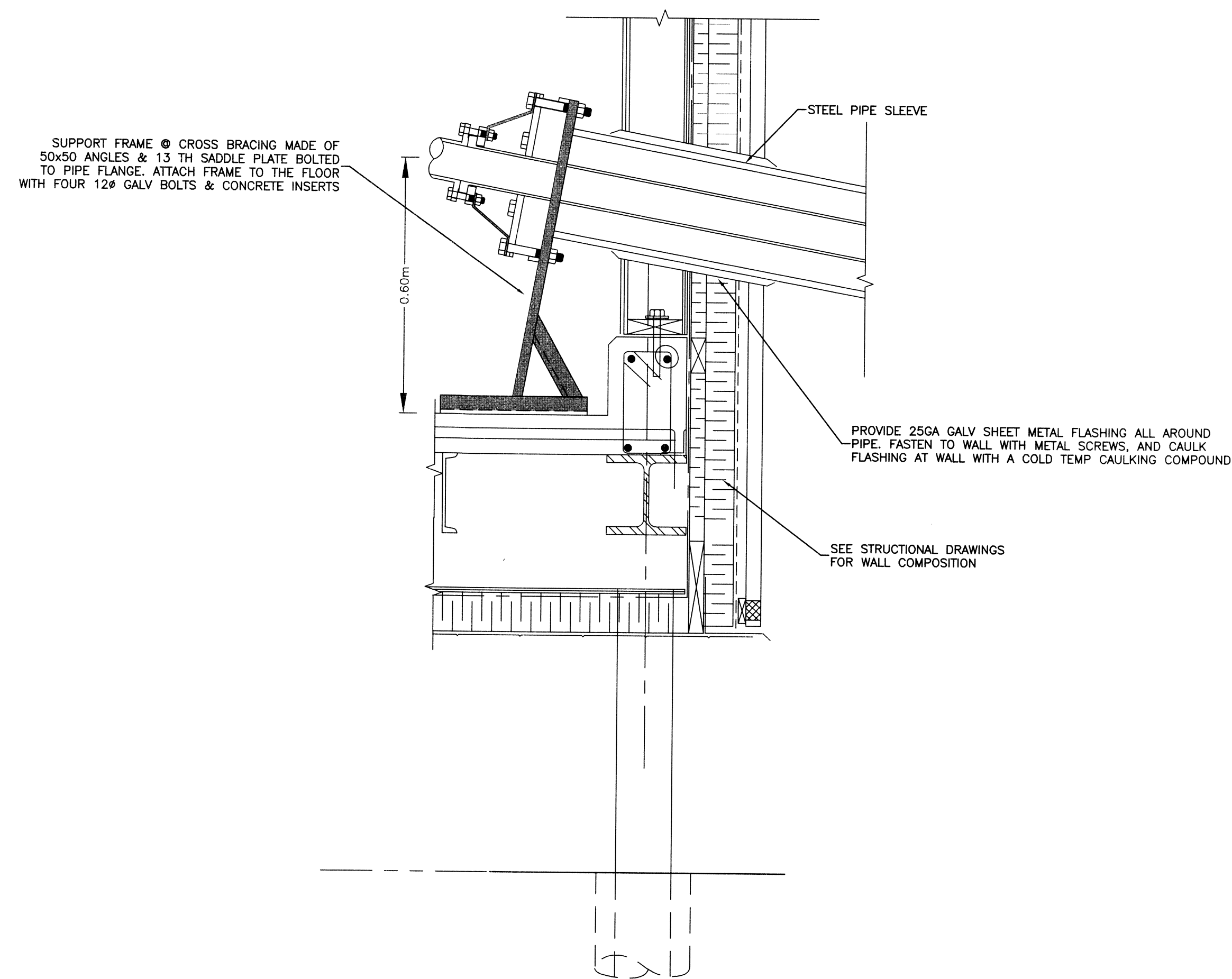

1 FLOOR BRACE DETAIL

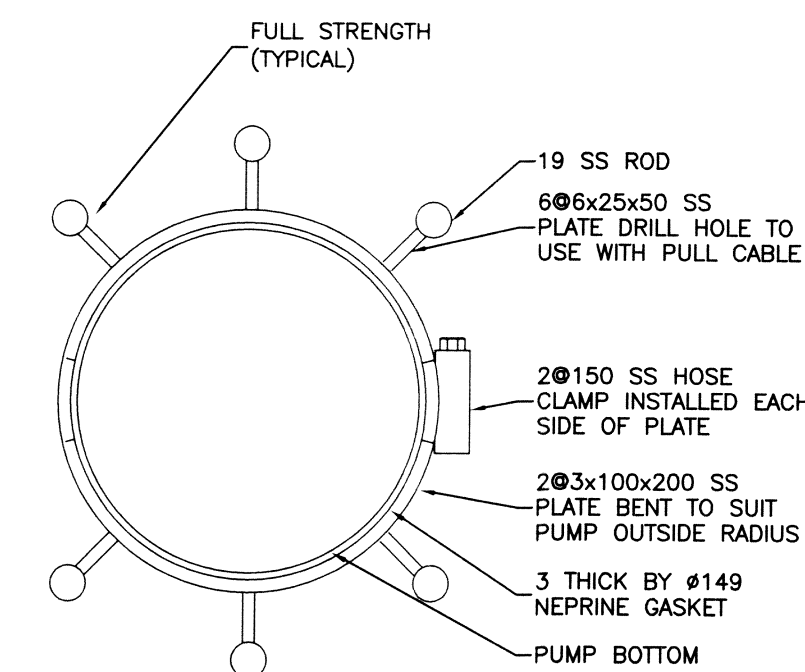

3 PUMP SKID SECTION

RECORD DRAWING
NO CHANGE

PERMIT OF PRACTICE
TROW ASSOCIATES INC.
Signature [Signature]
Date April 14/10
PERMIT NUMBER: P184
The Association of Professional Engineers
Geologists and Geophysicists of the NW/NU

No.	DESCRIPTION	DATE	BY	APP'D
2	ISSUED FOR TENDER	14/04/10	MEB	SAD
1	ISSUED FOR 90% COMPLETION	24/03/10	MEB	SAD
0	ISSUED FOR 75% COMPLETION	23/02/10	MEB	SAD

REVISIONS

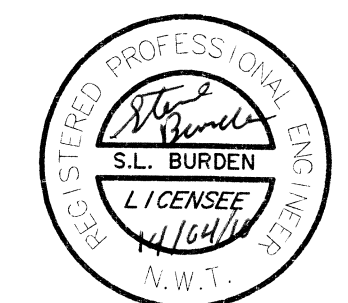

Trow Associates Inc.
154 Colonnade Road South
Ottawa, Ont. K2E 7J5
Tel: (613) 225-9940
Fax: (613) 225-7337

CLIENT
GOVERNMENT OF NUNAVUT
DEPARTMENT OF COMMUNITY AND
GOVERNMENT SERVICES

PROJECT
SANIKILUAQ, NUNAVUT
WATER TRUCK FILL STATION
PROJECT: 08-2019

TITLE DETAILS	
design by S.A.D.	project no. OTCD00020127A
drawn by M.E.B.	drawing no. C4
checked by	
date FEB 2010	
scale HORIZ 1:200	