



**General Water Licence Application
(Application for a new Water Licence)**

Document Date: April 2013

Application Submission Date: 03/17/17
Month/Day/Year

P.O. BOX 119
GJOA HAVEN, NUNAVUT
XOB 1J0
TEL: (867)360-6338
FAX: (867)360-6369

kNK5 wmoEp5 vtmpq
NUNAVUT IMALIRIYIN KATIMAYIT
NUNAVUT WATER BOARD
OFFICE DES EAUX DU NUNAVUT

DOCUMENT MANAGEMENT

Original Document Date: April 2010

DOCUMENT AMENDMENTS

	Description	Date
(1)	Updated for public distribution as separate document from NWB Guide 4	June 2010
(2)	Updated NWB logos and reformatted table to allow rows to break across page	May 2011
(3)	Update NWB logo	April 2013
(4)		
(5)		
(6)		
(7)		
(8)		
(9)		
(10)		



P.O. Box 119

GJOA HAVEN, NU X0B 1J0

TEL: (867) 360-6338

FAX: (867) 360-6369

kNK5 wmoEp5 vtmp5

NUNAVUT WATER BOARD

NUNAVUT IMALIRIYIN KATIMAYIT

OFFICE DES EAUX DU NUNAVUT

GENERAL WATER LICENCE APPLICATION (APPLICATION FOR NEW WATER LICENCE)

The applicant is referred to the NWB's Guide 4: *Guide to Completing and Submitting a Water Licence Application for a New Licence* for more information about this application form.

LICENCE NO: (for NWB use only)													
1. APPLICANT (PROPOSED LICENSEE) CONTACT INFORMATION (name, address) Richard Weber Canadian Arctic Holidays Ltd. PO 1252 Yellowknife X1A2N9 Phone: 819 459 1794 Fax: e-mail: richard@arcticwatch.ca (Attach authorization letter.)	2. APPLICANT REPRESENTATIVE CONTACT INFORMATION if different												
3. NAME OF PROJECT (including the name of the project location) Arctic Watch Lodge (formerly water licence 7BL-AWL-2015, Cunningham Inlet, Somerset Island)													
4. LOCATION OF UNDERTAKING Project Extents <table border="0"> <tr> <td>NW</td> <td>74.073 N</td> <td>93.812 W</td> </tr> <tr> <td>NE</td> <td>74.07 N</td> <td>93.808 W</td> </tr> <tr> <td>SE</td> <td>74.068 N</td> <td>93.808 W</td> </tr> <tr> <td>SW</td> <td>74.068 N</td> <td>93.816 W</td> </tr> </table> Camp Location(s) 74.07 degrees north 93.81 degrees west		NW	74.073 N	93.812 W	NE	74.07 N	93.808 W	SE	74.068 N	93.808 W	SW	74.068 N	93.816 W
NW	74.073 N	93.812 W											
NE	74.07 N	93.808 W											
SE	74.068 N	93.808 W											
SW	74.068 N	93.816 W											
5. MAP –Please see attached document.													

CUNNINGHAM INLET

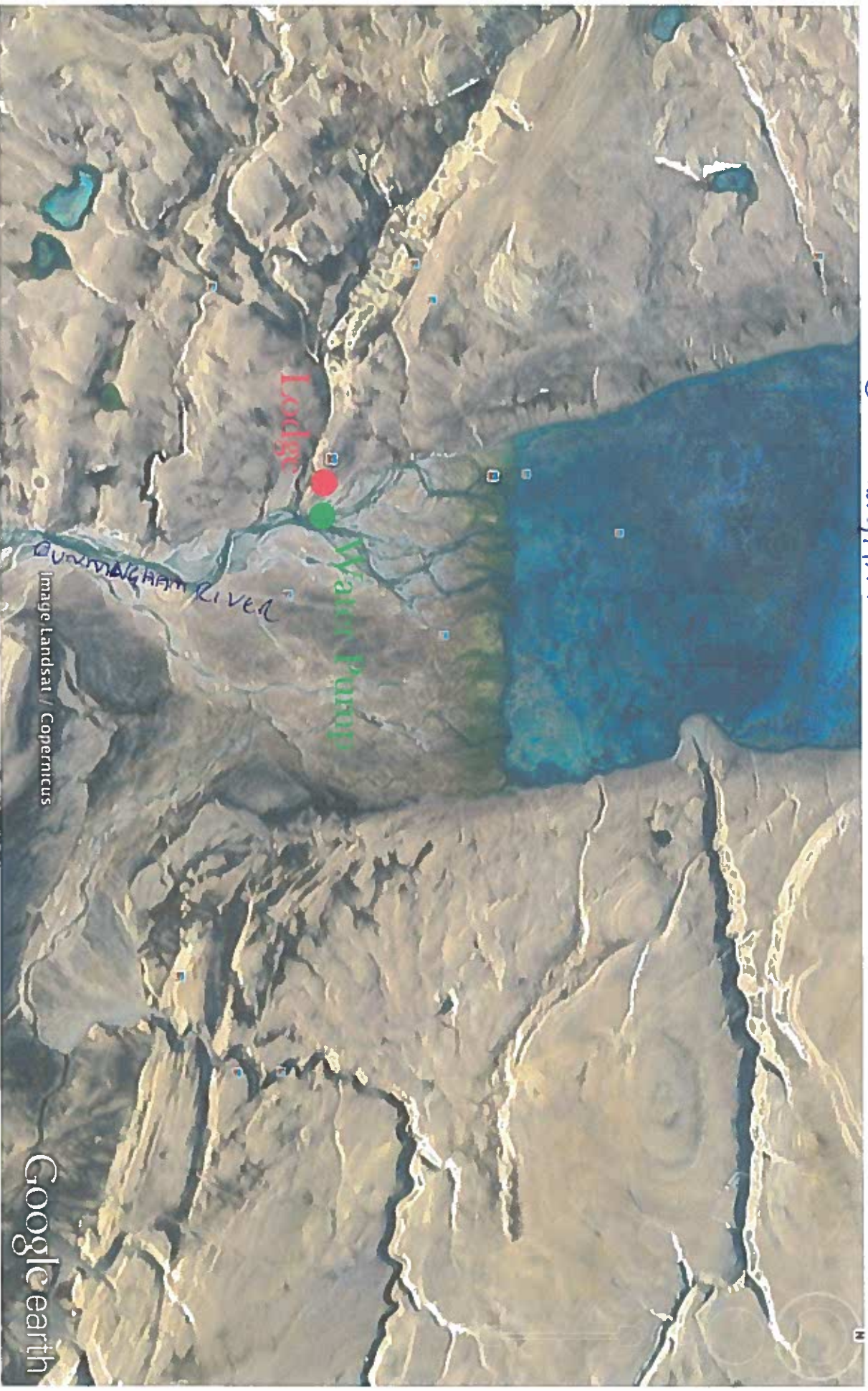

Name of Water Management Area: 44 Western Somerset Island watershed

6. NATURE OF INTEREST IN THE LAND - Check any of the following that are applicable to the proposed undertaking (at least one box under the 'Surface' header must be checked).

Sub-surface

☐ Mineral Lease from Nunavut Tunngavik Incorporated (NTI)

Date (expected date) of issuance: _____ Date of expiry: _____

☐ Mineral Lease from Indian and Northern Affairs Canada (INAC)

Date (expected date) of issuance: _____

Surface

☐ Crown Land Use Authorization from Indian and Northern Affairs Canada (INAC)

Date (expected date) of issuance: _____ Date of expiry: _____

☐ Inuit Owned Land (IOL) Authorization from Kitikmeot Inuit Association (KIA)

Date (expected date) of issuance: _____ Date of expiry: _____

☐ IOL Authorization from Kivalliq Inuit Association (KivIA)

Date (expected date) of issuance: _____ Date of expiry: _____

☒ IOL Authorization from Qikiqtani Inuit Association (QIA) - IS IT NOT FOR WATER

Date (expected date) of issuance: _____ Date of expiry: _____

☒ Commissioner's Land Use Authorization

Date (expected date) of issuance: _ May 1992_ Date of expiry: April 30, 2022

☐ Other: _____

Date (expected date) of issuance: _____ Date of expiry: _____

Name of entity(s) holding authorizations:

_____ Federal Land Lease _____

7. NUNAVUT PLANNING COMMISSION (NPC) DETERMINATION

Indicate the land use planning area in which the project is located.

☒ North Baffin

☐ South Baffin

☐ Akunnig

☐ Keewatin

☐ Sanikiluaq

☐ West Kitikmeot

Is a land use plan conformity determination required?

☒ Yes

☐ No

If Yes, indicate date issued and attach copy ____ Please see attached document _____

If No, provide written confirmation from NPC confirming that a land use plan conformity review is not required.

8. NUNAVUT IMPACT REVIEW BOARD (NIRB) DETERMINATION

Is an Article 12 Part 4 screening determination required?

☐ Yes

☒ No *LONGER REQUIRED*

If Yes, indicate date issued and attach copy *2013 VERSION ATTACHED*

If No, provide written confirmation from NIRB confirming that a screening determination is not required. *attached*

9. DESCRIPTION OF UNDERTAKING –

Canadian Arctic Holidays operates a tourist establishment. Domestic water is taken from the Cunningham River with an electric water pump and stored in a plastic tank and fed through the camp by gravity. Black water is treated in a sewage lagoon/sump. Grey Water is filtered through the ground and a weeping bed. The black water system has been used for 16 years, the grey water system about 5 years.

10. OPTIONS – No alternatives are available for getting water. Only fresh water is available from the Cunningham River.

11. CLASSIFICATION OF PRIMARY UNDERTAKING - Indicate the primary classification of undertaking by checking one of the following boxes.

☐ Industrial

☐ Agricultural

☐ Mining and Milling (includes exploration/drilling/exploration camps)

☐ Conservation

☐ Municipal (includes camps/lodges)

☒ Recreational

☐ Power

☐ Miscellaneous (describe below):

See Schedule II of *Northwest Territories Waters Regulations* for Description of Undertakings.

Information in accordance with applicable Supplemental Information Guidelines (SIG) must be submitted with a New Water Licence Application. Indicate which SIG(s) are applicable to your application.

☐ Hydrostatic Testing

☐ Tannery

☒ Tourist / Remote Camp

☐ Landfarm & On-Site Storage of Hydrocarbon Contaminated Soil

☐ Onshore Oil and Gas Exploration Drilling

☐ Mineral Exploration / Remote Camp

☐ Advanced Exploration

☐ Mine Development

☐ Municipal

☐ General Water Works

☐ Power

12. WATER USE - Check the appropriate box(s) to indicate the type(s) of water use(s) being applied for.

☒ To obtain water for camp/ municipal purposes

☐ To obtain water for industrial purposes

☐ To cross a watercourse

☐ To alter the flow of, or store water

☐ Other: _____

☐ To divert a watercourse

☐ To modify the bed or bank of a watercourse

☐ Flood control

13. QUANTITY AND QUALITY OF WATER INVOLVED - For each type of water use indicated in Block 12, provide the source of water, the quality of the water source and available capacity, the estimated quantity to be used in cubic meters per day, method of extraction, as well as the quantities and qualities of water to be returned to source.

Name of water source(s) (show location(s) on map):

Cunningham River, Please see attached map for area location.

Describe the quality of the water source(s) and the available capacity: 4 meters daily as needed to keep water tank full or whenever the tank gets low.

Provide the overall estimated quantity of water to be used: _____ 4 _____ m³/day

Provide the estimated quantity(s) of water to be used from each source:

_____ 4 _____

Indicate the estimated quantities to be used for each purpose (camp, drilling, etc.)

_____ 4 _____

Describe the method of extraction(s): _____ Submersible Electric pump in the Cunningham River _____

Estimated quantity(s) of water returned to source(s) _____ 1 _____ m³/day

Describe the quality of water(s) returned to source(s): _____ 1 meter of grey water filtered through a weeping bed. _____

14. WASTE - Check the appropriate box(s) to indicate the types of waste(s) generated and deposited.

☒ Sewage

☐ Solid Waste

☐ Hazardous

☐ Bulky Items/Scrap Metal

☐ Animal Waste

☐ Other (describe): _____

☐ Waste oil

☒ Greywater

☐ Sludges

☐ Contaminated soil and/or water

15. QUANTITY AND QUALITY OF WASTE INVOLVED - For each type of waste indicated in Block 14, describe its composition, quantity in cubic meters/day, method of treatment and method of disposal.

Type of	Composition	Quantity	Treatment	Disposal
---------	-------------	----------	-----------	----------

Waste		Generated	Method	Method
Black & grey water sump (septic tank)	Human waste, toilet paper, grey water from bathroom, kitchen and guest cabin.	Less than 1 cubic metre per day	No treatment method. All soaps and cleaning products used are environmental friendly.	Sewage is pumped emptied into a lagoon Grey water is filtered through weeping bed.

- 16. OTHER AUTHORIZATIONS** – In addition to the sub-surface and surface land use authorizations provided in Block 6, indicate any other authorizations required in relation to the proposed undertaking. For each provide the following:

Authorization: _____

Administering Agency: _____

Project Activity: _____

Date (expected date) of issuance: _____ Date of expiry: _____

- 17. PREDICTED ENVIRONMENTAL IMPACTS OF UNDERTAKING AND PROPOSED MITIGATION MEASURES** – There are no direct or indirect environmental impacts

- 18. WATER RIGHTS OF EXISTING AND OTHER USERS OF WATER**

Provide the names, addresses and nature of use for any known persons or properties that may be adversely affected by the proposed undertaking, including those that hold licences for water use in precedent to the application, domestic users, in-stream users, authorized waste depositors, owners of property, occupiers of property, and/or holders of outfitting concessions, registered trapline holders, and holders of other rights of a similar nature.

Advise the Board if compensation has been paid and/or agreement(s) for compensation have been reached with any existing or other users.

- 19. INUIT WATER RIGHTS**

Advise the Board of any substantial affect of the quality, quantity or flow of waters flowing through Inuit Owned Land (IOL), and advise the Board if negotiations have commenced or an agreement to pay compensation for any loss or damage has been reached with one or more Designated Inuit Organization (DIO). The water is not on IOL

- 20. CONSULTATION** – Provide a summary of any consultation meetings including when the meetings were held, where and with whom. Include a list of concerns expressed and measures to address

concerns.

21. SECURITY INFORMATION

Provide an estimate of the total financial security for final reclamation equal to the total outstanding reclamation liability for land and water combined sufficient to cover the highest liability over the life of the undertaking. Estimates of reclamation costs must be based on the cost of having the necessary reclamation work done by a third party contractor if the operator defaults. The estimate must also include contingency factors appropriate to the particular work to be undertaken.

Where applicable, the financial security assessment should be prepared in a manner consistent with the principals respecting mine site reclamation and implementation found in the *Mine Site Reclamation Policy for Nunavut*, Indian and Northern Affairs Canada, 2002.

22. FINANCIAL INFORMATION

Provide a statement of financial responsibility.

If the applicant is a business entity, provide a list of the officers of the company.

Richard Weber- Vice-President
Josée Auclair- President
Tessum Weber - director
Nansen Weber-director

If the applicant is a business entity attach a copy of the Certificate of Incorporation or evidence of registration of the company name. Attached

23. STUDIES UNDERTAKEN TO DATE - List and attach copies of studies, reports, research, etc.

No studies undertaken to date.

24. PROPOSED TIME SCHEDULE – Indicate the proposed start and completion dates for each applicable phase of development (construction, operation, closure, and post closure).

Construction

Proposed Start Date: N/A
(month/year)

Proposed Completion Date: _____
(month/year)

Operation

Proposed Start Date: 06/17
(month/year)

Proposed Completion Date: 08/2017
(month/year)

Closure

Proposed Start Date: N/A
(month/year)

Proposed Completion Date: _____
(month/year)

Post - Closure

Proposed Start Date: N/A Proposed Completion Date: _____
(month/year) (month/year)

For each applicable phase of development indicate which season(s) activities occur.

Construction

☐ Winter ☐ Spring ☐ Summer ☐ Fall ☐ All season

Operation

☐ Winter ☒ Spring ☒ Summer ☐ Fall ☐ All season

Closure

☐ Winter ☐ Spring ☐ Summer ☐ Fall ☐ All season

Post - Closure

☐ Winter ☐ Spring ☐ Summer ☐ Fall ☐ All season

25. PROPOSED TERM OF LICENCE

Number of years (maximum of 25 years): 25 years

Requested Date of Issuance: 06/17 Requested Expiry Date: 06/42
(month/year) (month/year)

(The requested date of issuance must be at least three (3) months from the date of application for a type B water licence and at least one (1) year from the date of application for a type A water licence, to allow for processing of the water licence application. These timeframes are approximate and do not account for the time to complete any pre-licensing land use planning or development impact requirements, time for the applicant to prepare and submit a water licence application in accordance with any project specific guidelines issued by the NWB, or the time for the applicant to respond to requests for additional information. See the NWB's *Guide 5: Processing Water Licence Applications* for more information)

26. ANNUAL REPORTING – If not using the NWB's *Standardized Form for Annual Reporting*, provide details regarding the content of annual reports and a proposed outline or template of the annual report.

27. CHECKLIST – The following must be included with the application for the water licensing process to begin.

Written confirmation from the NPC confirming that NPC's requirements regarding land use plan conformity have been addressed.

✓ Yes ☐ No If no, date expected _____

Written confirmation from the NIRB confirming that NIRB's requirements regarding development impact assessment have been addressed.

✓ Yes ☐ No If no, date expected _____

Completed General Water Licence Application form.

✓ Yes ☐ No If no, date expected _____

Information addressing Supplemental Information Guideline (SIG) , where applicable (see Block 11)

✓ Yes ☐ No If no, date expected ? NOT SURE, Don't UNDERSTAND?

English Summary of Application.

✓ Yes ☐ No If no, date expected _____

Inuktitut and/or Inuinnaqtun Summary of Application.

✓ Yes ☐ No If no, date expected _____

Application Fee of \$30.00 CDN (Payee Receiver General for Canada).

✓ Yes ☐ No If no, date expected _____

Water Use Fee Deposit of \$30.00 CDN (Payee Receiver General for Canada). The actual water

use fee will be calculated by the NWB based upon the amount of water authorized for use in accordance with the Regulations at the time of issuance of the licence.

☒ Yes

☐ No

If no, date expected _____

28. SIGNATURE

Richard Weber

President



03/17/17

Name (Print)

Title (Print)

Signature

Date