



Nunavut Planning Commission ᐅᓇᑦᑐᒃ ᑕᓄᓴᑦ NUNAVUTMI PARNAIVIA

APR 21 2004

## Public Registry

Sent to;      Black Lake Indian Band,  
Hatchet Lake Indian Band  
Northland Indian Band  
Fond du lac Indian Band  
Fort Churchill Indian Band

fax No. 306-284-2101  
306-633-2040  
204-337-2055  
306-686-2010

INTERNAL	
PC	dip
MA	
FO	
LA	
BS	
ST	
TA1	
TA2	
RC	
ED	
CH	
BRD	
EXT.	

The Nunavut Planning Commission (NPC) is an Institution of Public Government in Nunavut operation under the *Nunavut Land Claims Agreement (NLCA)*. NPC's role is to develop land use plans and perform conformity determinations against those plans in Nunavut.

NPC has received the following application whose conformity with the *Keewatin Land Use Plan*, approved June 2000, NPC will be determining:

Cawker & Young Outfitting Ltd. (Ennadai Lake Lodge) under current permit application with Nunavut Water Board No. NWB6ENN9904.

NPC is providing the enclosed copies of these applications to your Band Council so that your Council may have the opportunity to make representations to NPC regarding the Band's interest, in case these interests are affected by the application. Kindly provide any representations within two weeks or your receipt of this letter. Thank you.

If your Council chooses to make representation, please note that NPC's review is limited to those matters involved in determining the application's conformity to the approved plan, and any possible concern respecting the cumulative impact of the proposed project in relation to other development

040420NWBBENN NPC Request - IMLE

activities in the planning region. NPC will take your Council's representation into account within the limits of this mandate.

The plan can be viewed on the worldwide web at [www.npc.nunavut.ca](http://www.npc.nunavut.ca). For your convenience, I have enclosed the complete list of conformity requirements, to which all applications must conform.

Thank you for your attention to this matter. NPC looks forward to a Co-operative relationship with your Band Council, as contemplated by Article 40 of the *NLCA*. If you have any questions regarding the above, please feel free to contact me at (867) 857-2242 or by e-mail at [lsuluk@npc.nunavut.ca](mailto:lsuluk@npc.nunavut.ca).

Sincerely,



Luke Suluk  
Implementation Coordinator/Officer  
Nunavut Planning Commission, Arviat

c.c.           Phyllis Beaulieu, NWB  
                Veronica Tattuinee, KIA  
                Gladys Joudrey, NIRB  
                Tom Young, Cawker & Young



Nunavut Water Board  
 P.O. Box 110  
 Lijoa Haven, NT  
 X0E 1J0

January 28, 2004

Re: Water licence renewal for Cawker & Young Outfitting Ltd. (Linnacal Lake Lodge)  
 Tom Young and John Cawker. Current permit # NWB61EN0904 Exp. Nov. 9/04

Dear Sir or Madam,

Please find attached:

- water licence application form
- revised lay out drawings
- supplementary questionnaire
- revised and hole punched fig 2 and fig 3 drawings.
- application fee

I would request that you replace the figure 2 and 3 pages in your copy of our "Spill Contingency Plan" (revised Oct 15, 2001) with the whole punched copies attached

Since our original submission we have added a staff accommodation building and relocated our bulk fuel storage tanks as indicated in our revised drawings. The fuel tanks are in fact further away from any water source than they were.

Yours truly,

Tom Young

16.04.2004



P.O. Box 119  
GJOA HAVEN, NU X0E 1J0  
Tel: (867) 360-6338  
Fax: (867) 360-6369  
KATIMAYINGI

Effective January 1, 2004

kNK5 wmoEp5 vtmpq  
NUNAVUT WATER BOARD  
NUNAVUT IMALIRIYIN

### WATER LICENCE APPLICATION FORM

Application for (check one)

☐ New ☐ Amendment ☒ Renewal ☐ Assignment

**LICENCE NO:**  
(for NWB use only)

**1. NAME AND MAILING ADDRESS OF APPLICANT/LICENSEE**

Teri Young  
4904 TENH LINE  
TERRA COTTA ON LOPING

Phone: 505-577-6177  
Fax: \_\_\_\_\_  
e-mail: \_\_\_\_\_

**2. ADDRESS OF CORPORATE OFFICE IN CANADA (if applicable)**

CANARY YOUNG CONSULTING LTD  
4904 TENH LINE  
TERRA COTTA ON LOPING

Phone: 505-577-5548  
Fax: 505-577-2460  
e-mail: BINF@CANARYYOUNG.CA

**3. LOCATION OF UNDERTAKING** (describe and attach a topographical map indicating the main components of the Undertaking)

ENNADBI LAKE

Latitude: 60° 46' 42" N Longitude: 101° 21' 30" W NTS Map No. \_\_\_\_\_ Scale \_\_\_\_\_

**4. DESCRIPTION OF UNDERTAKING** (attach plans and drawings)

FISHING LODGE IN ENNADBI LAKE

DEFS  
DEIC

**5. TYPE OF PRIMARY UNDERTAKING** (A supplementary questionnaire must be submitted with the application for undertakings listed in "hold")

- |   |  |
|---|--|
| <input type="checkbox"/> Industrial                                   | <input type="checkbox"/> Agricultural                                  |
| <input type="checkbox"/> Mining and Milling                           | <input type="checkbox"/> Conservation                                  |
| <input checked="" type="checkbox"/> Municipal (includes camps/lodges) | <input type="checkbox"/> Recreational                                  |
| <input type="checkbox"/> Power  | <input type="checkbox"/> Miscellaneous (includes exploration/drilling) |
| (describe): _____   |  |

See Schedule II of Northwest Territories Waters Regulations for Description of Undertakings

Effective January 1, 2004

**6. WATER USE**

- ☒ To obtain water  
☐ To divert a watercourse  
☐ To modify the bed or bank of a watercourse  
☐ Flood control  
☐ To alter the flow of, or store, water  
☐ Other (describe): \_\_\_\_\_  
☐ To cross a watercourse

**7. QUANTITY OF WATER INVOLVED** (cubic metres per day including both quantity to be used and quality to be returned to source)

18000 LITRES / DAY

**8. WASTE** (for each type of waste describe; composition, quantity (cubic metres per day), methods of treatment and disposal, etc.)

- ☒ Sewage  
☐ Solid Waste  
☐ Hazardous  
☐ Bulky Items/Scrap Metal  
☐ Waste oil  
☒ Greywater  
☐ Sludges  
☐ Other (describe): \_\_\_\_\_

**9. PERSONS OR PROPERTIES AFFECTED BY THIS UNDERTAKING** (give name, mailing address and location, attach if necessary)**Land Use Permit**

- DIAND ☒ Yes ☐ No If no, date expected: \_\_\_\_\_  
 Regional Inuit Association ☒ Yes ☐ No If no, date expected: \_\_\_\_\_  
 Commissioner ☒ Yes ☐ No If no, date expected: \_\_\_\_\_

**10. PREDICTED ENVIRONMENTAL IMPACTS OF UNDERTAKING AND PROPOSED MITIGATION MEASURES** (direct, indirect, cumulative impacts, etc.)NIRD Screening Yes ☐ No ☐ If no, date expected: \_\_\_\_\_

N/A

**11. INUIT WATER RIGHTS**

BY THE UNDERTAKING

Will the project or activity substantially affect the quality, quantity, or flow of water flowing through Inuit Owned Lands and the rights of Inuit under Article 20 of the Nunavut Land Claims Agreement?

N/A

Effective January 1, 2004

## 11. (Continued)

If yes, has the applicant entered into an agreement with the Designated Inuit organization to pay compensation for any loss or damage that may be caused by the alteration. If no compensation agreement has been made, how will compensation be determined?

## 12. CONTRACTORS AND SUB-CONTRACTORS (name, address and functions)

N/A

## 13. STUDIES UNDERTAKEN TO DATE (list and attach copies of studies, reports, research, etc.)

N/A

14. THE FOLLOWING DOCUMENTS MUST BE INCLUDED WITH THE APPLICATION FOR THE REGULATORY PROCESS TO BEGINSupplementary Questionnaire (where applicable see section 5) ☒ Yes ☐ No If no, date expected \_\_\_\_\_Inuktitut/English Summary of Project N/A ☐ Yes ☐ No If no, date expected \_\_\_\_\_Application fee \$30.00 (Payee Receiver General for Canada) ☒ Yes ☐ No If no, date expected \_\_\_\_\_Water Use fee (see Section 9 of the NWT Waters Regulations: Payee Receiver General for Canada) ☒ Yes ☐ No If no, date expected \_\_\_\_\_

## 15. PROPOSED TIME SCHEDULE

☐ Annual (or) ☒ Multi YearStart Date June 1Completion Date September 15

Tom Young  
Name (Print)

Vice President  
Title (Print)  
C.I.A.N.C.

[Signature]  
Signature

Jan 27/04  
Date

For Nunavut Water Board use only

APPLICATION FEE

Amount: \$ \_\_\_\_\_

Pay ID No.: \_\_\_\_\_

WATER-USE DEPOSIT

Amount: \$ \_\_\_\_\_

Pay ID No.: \_\_\_\_\_

1/10/99 11:23 FAX NO. 158-113

LAND ADMINISTRATION

0014

REVISION Jan. 20/04 FIG#2

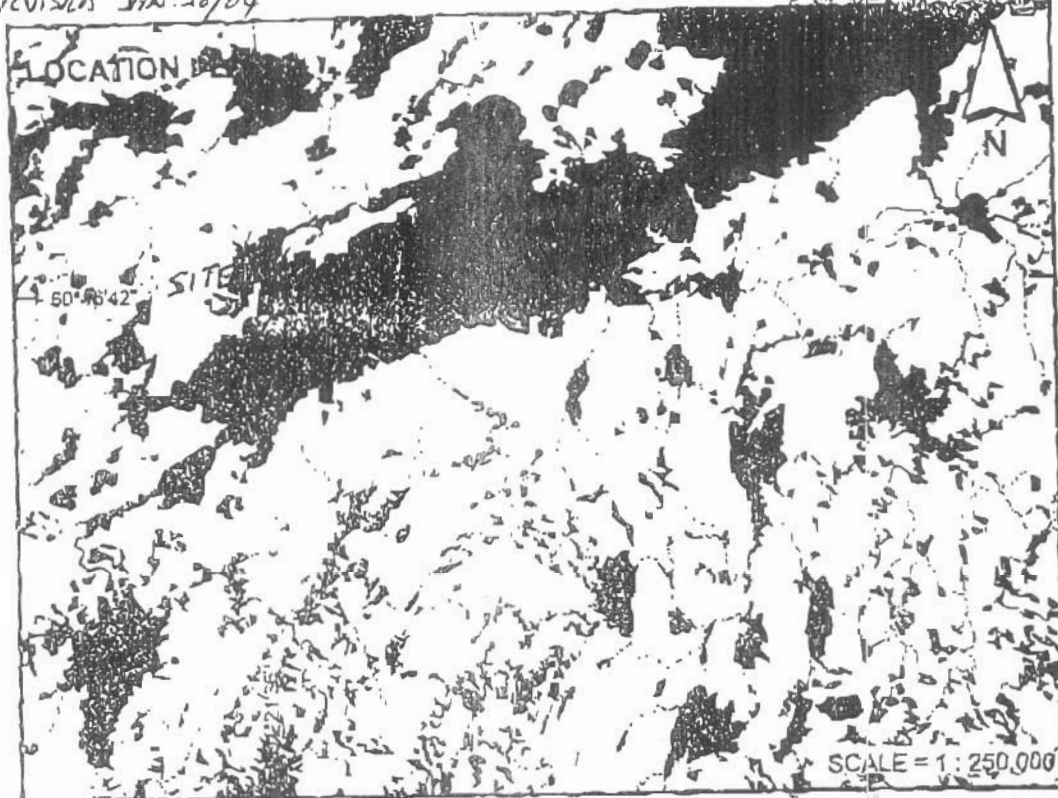

ANNEXED HERETO AND FORMING PART OF LEASE No. 65 C/13-1-2



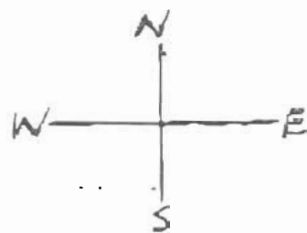
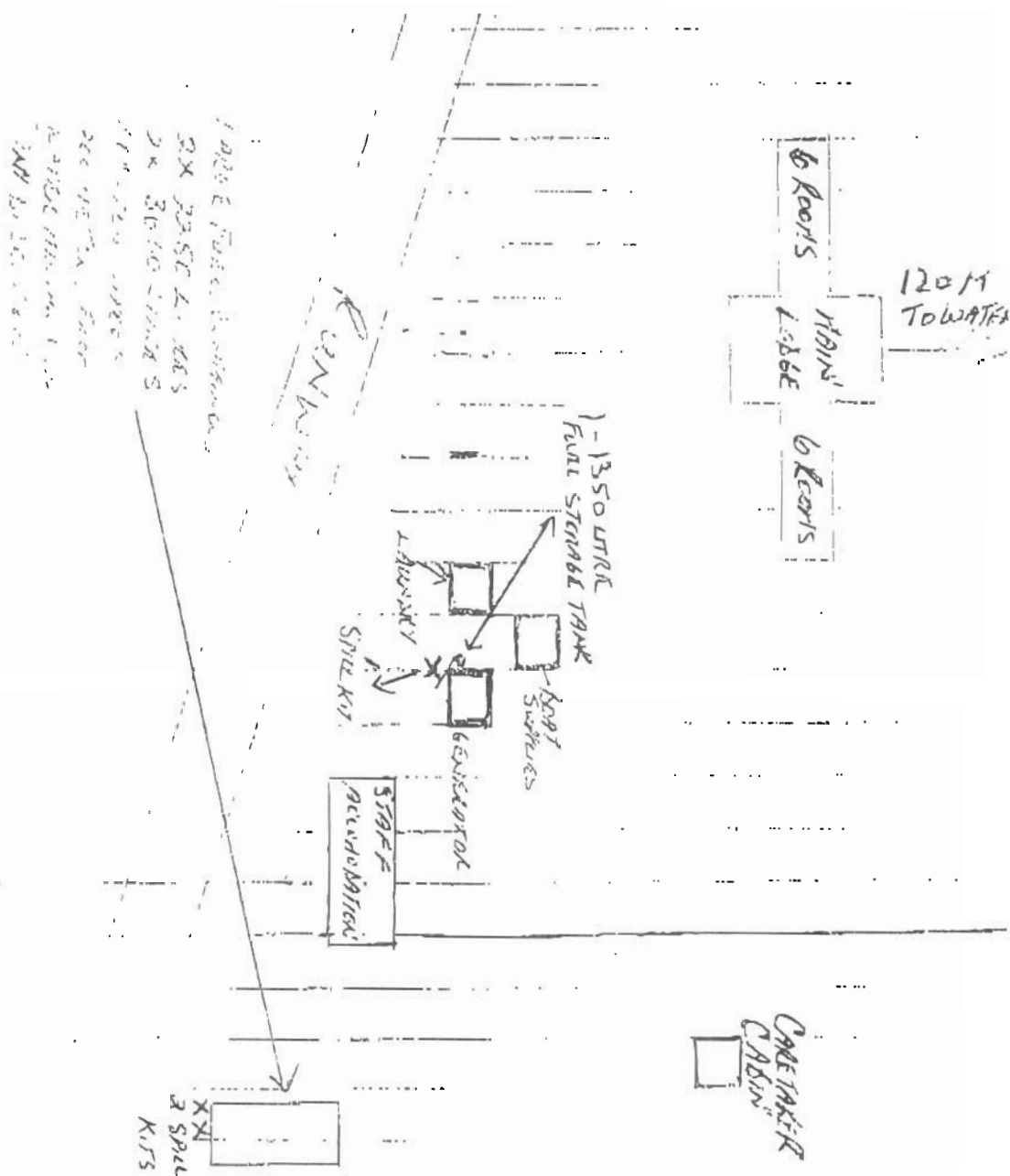

FIG #3.

## GENERAL LAYOUT.

REVISED: JAN 20/04







P.O. Box 119

Cape Haven, NT X0E 1J0 kNK5 wmoEp5 vtmpq

Tel. (867) 360-6338

NUNAVUT WATER BOARD

Fax: (867) 360-6369 NUNAVUT IMALIRIYIN KATIMAYINGI

### EXPLORATION/ REMOTE CAMP SUPPLEMENTARY QUESTIONNAIRE

LIC. 11111111

Applicant: JOHN CANKER / T. Young  
CANKER & YOUNG ENTERPRISES LTD.  
 ADMINISTRATIVE INFORMATION

Licence No: \_\_\_\_\_

(For NWT Use Only)

- 1 Environment Manager: J. CANKER Tel: 867-758-5613 Fax: 867-877-2460 E-mail: info@CANKERYOUNG.COM
- 2 Project Manager: T. Young Tel: 867-877-8548 Fax: 867-877-2460 E-mail: info@CANKERYOUNG.COM
- 3 Does the applicant hold the necessary property rights? LEASE # 65 C/13-1-2  
# 65 C/13-2
- 4 Is the applicant an "operator" for another company (i.e., the holder of the property rights)?  
If so, please provide letter of authorization N/A
- 5 Duration of the Project  
☐ Annual  
☒ Multi Year:  
 If Multi-Year indicate proposed schedule of on site activities  
 Start: June 1 Completion: Sept 15

### CAMP CLASSIFICATION

- 6 Type of Camp  
☐ Mobile (self-propelled)  
☐ Temporary  
☒ Seasonally Occupied: FISHING LEAGUE  
☐ Permanent  
☐ Other \_\_\_\_\_
- 7 What are the design population of the camp and the maximum population expected on site at one time? What will be the fluctuations in personnel?  
MAX 30-35 JULY + AUG
- 8 Provide history of the site if it has been used in the past.

THIS IS A REVIEW FOR LIC # NRB6ENN9904

**CAMP LOCATION**

9. Please describe proposed camp location in relation to biogeographical and geomorphological features, and water bodies

*SAME AS PREVIOUS*

10. How was the location of the camp selected? Was the site previously used? Was assistance from the Regional Inuit Association Land Manager sought? Include maps and/or aerial photographs.

*SAME AS PREVIOUS*

11. Is the camp or any aspect of the project located on, *LR-752 # 650/13-1-2*  
☒ Crown Lands Permit Number (s)/Expiry Date: *650/13-2*  
☐ Commissioners Lands Permit Number (s)/Expiry Date: *2019/20 YEAR TERM*  
☐ Inuit Owned Lands Permit Number (s)/Expiry Date: \_\_\_\_\_

12. Closest Communities (distance in km):

*MIAT 100KM*

13. Has the proponent notified and consulted the nearby communities and potentially interested parties about the proposed work?

*YES*

14. Will the project have impacts on traditional water use areas used by the nearby communities?  
 Will the project have impacts on local fish and wildlife habitats?

*NO*

**PURPOSE OF THE CAMP**

15. ☐ Mining  
☒ Tourism (hunting, fishing, wildlife observation, adventure/expedition, etc.)  
 (Omit questions # 16 to 21)  
☐ Other \_\_\_\_\_ (Omit questions # 16 to 22)

16. ☐ Preliminary site visit  
☐ Prospecting  
☐ Geological mapping  
☐ Geophysical survey  
☐ Diamond drilling  
☐ Reverse circulation drilling  
☐ Evaluation Drilling/Bulk Sampling (also complete separate questionnaire)  
☐ Other: \_\_\_\_\_

17 Type of deposit:

- ☐ Lead Zinc
- ☐ Diamond
- ☐ Gold
- ☐ Uranium
- ☐ Other: \_\_\_\_\_

N/A

**DRILLING INFORMATION**

18. Drilling Activities

- ☐ Land Based drilling
- ☐ Drilling on ice

N/A

19 Describe what will be done with drill cuttings?

N/A

20. Describe what will be done with drill water?

N/A

21. List the brand names and constituents of the drill additives to be used? Includes MSDS sheets and provide confirmation that the additives are non-toxic and biodegradable.

N/A

22. Will any core testing be done on site? Describe.

N/A

**SPILL CONTINGENCY PLANNING**

23 Does the proponent have a spill contingency plan in place? Please include for review.

YES - YES HAVE IT ON FILE

24. How many spill kits will be on site and where will they be located?

3 - LOCATED AT FILLING LOCATIONS

25. Please describe the types, quantities, and method of storage of fuel and chemicals on site, and provide MSDS sheets.

MSDS SHEETS ARE PROVIDED WITH OUR  
SPILL CONTINGENCY PLAN WHICH YOU HAVE ON FILE  
ALL INFORMATION REMAINS THE SAME

### WATER SUPPLY AND TREATMENT

26. Describe the location of water sources

TENNANT LAKE

27. Estimated demand (in L/day \* person).

☒ Domestic Use: 30 L/person-day Water Source: TENNANT LAKE  
☐ Drilling Units: \_\_\_\_\_ Water Source: \_\_\_\_\_  
☐ Other: \_\_\_\_\_ Water Source: \_\_\_\_\_

28. Describe water intake for camp operations? Is the water intake equipped with a mesh screen to prevent entrapment of fish? Describe.

SAME AS PREVIOUS - FOOT VALVE WITH SCREEN

29. Will drinking water quality be monitored? What parameters will be analyzed and at what frequency?

WATER IS TREATED WITH UV SYSTEM THE ANALYST  
OFFICE IS UP TO DATE ON OUR SYSTEM

30. Will drinking water be treated? How?

YES UV TREATMENT

31. Will water be stored on site?

NO



## OPERATION AND MAINTENANCE

- 37 Have the water supply and waste treatment and disposal methods been used and proven in cold climate? What known O&M problems may occur? What contingency plans are in place?

*Yes - same as previous*

## ABANDONMENT AND RESTORATION

- 38 Provide a detailed description of progressive and final abandonment and restoration activities at the site

*None*

## BASELINE DATA

- 39 Has or will any baseline information be collected as part of this project? Provide bibliography

- ☐ Physical Environment (Landscape and Terrain, Air, Water, etc.)
- ☐ Biological Environment (Vegetation, Wildlife, Birds, Fish and Other Aquatic Organisms, etc.)
- ☐ Socio-Economic Environment (Archaeology, Land and Resources Use, Demographics, Social and Culture Patterns, etc.)
- ☐ Other.

*Yes*

## REGULATORY INFORMATION

- 40 Do you have a copy of

- ☒ Article 13 - Nunavut Land Claims Agreement
- ☐ NWB - Water Licensing in Nunavut - Interim Procedures and Information Guide for Applicants
- ☐ NWB - Interim Rules of Practice and Procedure for Public Hearings
- ☒ NWTWB - Guidelines for the Discharge of Treated Municipal Wastewater in the NWT
- ☒ NWTWB - Guidelines for Contingency Planning
- ☐ DFO - Freshwater Intake End of Pipe Fish Screen Guideline
- ☐ Fisheries Act - s 35
- ☐ RWED - Environment Protection- Spill Contingency Regulations
- ☐ Canadian Drinking Water Quality Guidelines
- ☒ Public Health Act Camp Sanitation Regulations
- ☒ Public Health Act Water Supply Regulations
- ☐ Territorial Land Use Act and Regulations

You should consult the above document, guidelines, and legislation for compliance with existing regulatory requirements



Nunavut Planning Commission ᐅᐅᐅᐅ ᐅᐅᐅᐅ NUNAVUT PLANNING COMMISSION

April 14, 2004

Tom Young  
Cawker and Young Outfitting  
4904 Tenth Line  
Terra Cotta, ON  
L0P 1N0

Fax: 905-877-2460

Re: Application : Water License Renewal at Ennadai Lake

The above-noted proposal has been forwarded to the Nunavut Planning Commission (NPC) for determination of its conformity with the Keewatin Regional Land Use Plan (KRLUP) under the Nunavut Land Claims Agreement and Nunavut Land Claims Agreement Act, S.C. 1993, c. 29. NPC is currently reviewing the proposal and in order to complete its review NPC requires that you undertake to comply with certain terms of the KRLUP.

All project proposals within the region in question are required to comply with the terms of the KRLUP. I am attaching the conformity requirements relevant to your project and with which it must comply. Also attached, is a copy of the Code of Good Conduct. These documents form part of the Plan.

Reply to each statement in the List of Relevant Conformity Requirements by circling either Yes or NO, complete the signature block and fax the form back to us at the following number: 867- 857- 2243.

If you would like more information, please contact Luke Suluk of NPC at the following number: 867- 857- 2242.

Yours truly,

Luke Suluk  
Implementation Coordinator/Officer  
(Attachment)

Application : Water License Renewal At Ennadai Lake

All applicants for a project proposal shall comply with the requirements listed below.  
The relevant sections of the plan are noted in each requirement.

### GENERAL

- 1 **Environmental Protection: s2.4.9:** The applicant undertakes to prevent any new occurrences of pollution, garbage and contamination at the site of the development.

Yes

No

- 2 **Removal of Fuel Drums: s2.4.9:** The applicant undertakes to remove all drums safely from the site and dispose of the drums in a safe manner.

Yes

No

- 3 **New Site Restoration and Clean Up: s3.4.15 and Appendix 2, s1:** The applicant undertakes to clean up the site and restore the site to its natural condition to the greatest extent possible.

Yes

No

- 4 **Old Site Restoration and Clean Up: s2.4.10:** The applicant undertakes to clean up the site and restore the site to its original condition to the greatest extent possible, including any work required due to the applicant's action prior to this application.

Yes

No

**ARCHEOLOGY**

- 5 **Reporting of Archaeological Sites:** *s4.4.3 and Appendix 3, s2 and s8:* Will the applicant immediately report the discovery of all suspected archaeological sites to the Department of Culture, Language, Elders and Youth (GN)?

☒ Yes☐ No

- 6 **Code of Good Conduct for Land Users:** *Appendix 2:* The applicant undertakes to adhere to the Code of Good Conduct at all times.

☒ Yes☐ No

---

I, TOM YOUNG (CAWKER + YOUNG OUTFITTING LTD) (name of applicant), certify that the information I have given in this application is true and correct and hereby make the above undertakings which form part of my application for a project proposal within the meaning of the Nunavut Land Claims Agreement.

Date: APRIL 15/04 Signature of Applicant: 



Application : Water License Renewal At Ennadai Lake

All applicants for a project proposal shall comply with the requirements listed below.  
The relevant sections of the plan are noted in each requirement.

### **GENERAL**

- 1 Environmental Protection: s2.4.9:** The applicant undertakes to prevent any new occurrences of pollution, garbage and contamination at the site of the development.

Yes

No

- 2 Removal of Fuel Drums: s2.4.9:** The applicant undertakes to remove all drums safely from the site and dispose of the drums in a safe manner.

Yes

No

- 3 New Site Restoration and Clean Up: s2.4.15 and Appendix 2, s1:** The applicant undertakes to clean up the site and restore the site to its natural condition to the greatest extent possible.

Yes

No

- 4 Old Site Restoration and Clean Up: s2.4.10:** The applicant undertakes to clean up the site and restore the site to its original condition to the greatest extent possible, including any work required due to the applicant's action prior to this application.

Yes

No

## ARCHEOLOGY

- 5 Reporting of Archaeological Sites:** *s4.4.3 and Appendix 3, s2 and s8:* Will the applicant immediately report the discovery of all suspected archaeological sites to the Department of Culture, Language, Elders and Youth (GN)?

Yes

No

- 6 Code of Good Conduct for Land Users:** *Appendix 2:* The applicant undertakes to adhere to the Code of Good Conduct at all times.

Yes

No

---

I, \_\_\_\_\_ (name of applicant), certify that the information I have given in this application is true and correct and hereby make the above undertakings which form part of my application for a project proposal within the meaning of the Nunavut Land Claims Agreement.

Date: \_\_\_\_\_ Signature of Applicant: \_\_\_\_\_

## Appendix 2

### Code of Good Conduct for Land Users

1. The landscape of each camp, and other land use sites, will be restored to its original condition to the greatest degree possible. Water quality will be preserved, and no substances that will impair water quality will be dumped in water bodies. When possible, and feasible, old sites will be restored to their natural state.
2. All land users shall assist communities and government(s) in identifying and protecting archaeological sites and carving-stone sites
3. As a general rule, low-level flights by private aircraft at less than 300 metres should not occur where they will disturb wildlife or people. Where possible, scheduled low-level flights will only take place after consultation with the appropriate communities. All land users are responsible for reporting to the appropriate authorities any illegal or questionable low-level flights.
4. All activities on the land will be conducted in such a fashion that the renewable resources of the area in question are conserved.
5. Whenever practicable, and consistent with sound procurement management, non-resident land users will follow the practice of local purchase of supplies and services.
6. Non-resident land users will establish working relationships with local communities and respect the traditional users of the land.
7. During the caribou calving, post-calving, and migrating season, land use activities should be restricted to avoid disturbing caribou, in general, and more specifically will be governed by caribou protection measures.
8. Artifacts must be left where they are found. All land users are responsible for reporting to the appropriate authorities the location of, or any removal or disturbance of, artifacts.