



APPENDIX F1 QUARRIES PHOTOGRAPHIC LOG



Photograph F1-35: Quarry 18 – km 80+200

Date: September 8, 2017

Photo Number: 162

Description: View of the south wall.



Photograph F1-36: Quarry 18 – km 80+200

Date: September 8, 2017

Photo Number: 163

Description: Looking at the north and west walls.



APPENDIX F1 QUARRIES PHOTOGRAPHIC LOG



Photograph F1-37: Quarry 19 – km 84+300

Date: September 8, 2017

Photo Number: 170

Description: Looking at the north and west walls.



Photograph F1-38: Quarry 19 – km 84+300

Date: September 8, 2017

Photo Number: 171

Description: Looking at the north and east walls.



APPENDIX F1 QUARRIES PHOTOGRAPHIC LOG



Photograph F1-39: Quarry 20 – km 89+550

Date: September 8, 2017

Photo Number: 176

Description: Looking at the north and west walls.



Photograph F1-40: Quarry 20 – km 89+550

Date: September 8, 2017

Photo Number: 177

Description: Looking at the north and east wall.



APPENDIX F1 QUARRIES PHOTOGRAPHIC LOG



Photograph F1-41: Quarry 21 – km 93+400

Date: September 8, 2017

Photo Number: 178

Description: Looking at the south and east walls.



Photograph F1-42: Quarry 21 – km 93+400

Date: September 8, 2017

Photo Number: 179

Description: Looking at the north and the west walls.



APPENDIX F1 QUARRIES PHOTOGRAPHIC LOG



Photograph F1-43: Quarry 22 – km 99+200

Date: September 8, 2017

Photo Number: 184

Description: View of the south and west walls.



Photograph F1-44: Quarry 22 – km 99+200

Date: September 8, 2017

Photo Number: 185

Description: Looking at the north and west walls.



APPENDIX F1 QUARRIES PHOTOGRAPHIC LOG



Photograph F1-45: Quarry 23 (Airstrip Quarry)

Date: September 8, 2017

Photo Number: 193

Description: Looking at the north wall.



Photograph F1-46: Quarry 23 (Airstrip Quarry)

Date: September 8, 2017

Photo Number: 194

Description: Looking at the south wall.



APPENDIX F1 QUARRIES PHOTOGRAPHIC LOG



Photograph F1-47: Quarry 23 (Airstrip Quarry)

Date: September 8, 2017

Photo Number: 197

Description: Looking at the north wall. Presence of loose rocks along steep wall.



Photograph F1-48: Quarry 23 (Airstrip Quarry)

Date: September 8, 2017

Photo Number: 196

Description: Looking at the north and east walls.



APPENDIX F1 QUARRIES PHOTOGRAPHIC LOG



Photograph F1-49: Quarry 23 (Airstrip Quarry)

Date: September 8, 2017

Photo Number: 195

Description: Looking at the south and east walls.

[https://golderassociates.sharepoint.com/sites/16104g/preparation of deliverables/rev0/annexes inspection 2017/appendix f1 - quarries/f1 - quarries photographic log 2017.docx](https://golderassociates.sharepoint.com/sites/16104g/preparation%20of%20deliverables/rev0/annexes%20inspection%202017/appendix%20f1-quarries/f1-quarries%20photographic%20log%202017.docx)



APPENDIX F2

Quarries and Eskers along Amaruq Road Photographic Log



APPENDIX F2

ESKERS AND QUARRIES ALONG AMARUQ ROAD PHOTOGRAPHIC LOG



Photograph F2-1 Eskers and Quarries 1 – km 15+000

Date: September 11, 2017

Photo Number: 481

Description: View of esker #1. Loose rock is present on the steep wall.



Photograph F2-2 Eskers and Quarries 1 – km 15+000

Date: September 11, 2017

Photo Number: 482

Description: View of esker #1. Loose rock is present on the steep wall.



APPENDIX F2

ESKERS AND QUARRIES ALONG AMARUQ ROAD PHOTOGRAPHIC LOG



Photograph F2-3 Eskers and Quarries 2 – km 25+000

Date: September 11, 2017

Photo Number: 465

Description: View of esker #2. General good condition but some steep walls and loose rocks.



Photograph F2-4 Eskers and Quarries 2 – km 25+000

Date: September 11, 2017

Photo Number: 466

Description: View of esker #2. General good condition but some steep walls and loose rocks.



APPENDIX F2

ESKERS AND QUARRIES ALONG AMARUQ ROAD PHOTOGRAPHIC LOG



Photograph F2-5 Eskers and Quarries 3 – km 35+000

Date: September 10, 2017

Photo Number: 426

Description: View of the rock quarry at km 35. Unstable walls subject to rockfalls.



Photograph F2-6 Eskers and Quarries 3 – km 35+000

Date: September 10, 2017

Photo Number: 427

Description: View of the rock quarry at km 35. Unstable walls subject to rockfalls.



APPENDIX F2

ESKERS AND QUARRIES ALONG AMARUQ ROAD PHOTOGRAPHIC LOG



Photograph F2-7 Eskers and Quarries 3 – km 35+000

Date: September 10, 2017

Photo Number: 428

Description: View of the rock quarry at km 35. Unstable walls subject to rockfalls.



Photograph F2-8 Eskers and Quarries 4 – km 46+000

Date: September 10, 2017

Photo Number: 401

Description: View of esker #3. The 2-m high steep soil slopes are unstable.



APPENDIX F2

ESKERS AND QUARRIES ALONG AMARUQ ROAD PHOTOGRAPHIC LOG



Photograph F2-9 Eskers and Quarries 4 – km 46+000

Date: September 10, 2017

Photo Number: 402

Description: View of esker #3. The 2-m high steep soil slopes are unstable.



Photograph F2-10 Eskers and Quarries 4 – km 46+000

Date: September 10, 2017

Photo Number: 403

Description: View of esker #3. The 2-m high steep soil slopes are unstable.



APPENDIX F2

ESKERS AND QUARRIES ALONG AMARUQ ROAD PHOTOGRAPHIC LOG



Photograph F2-11 Eskers and Quarries 4 – km 46+000

Date: September 10, 2017

Photo Number: 404

Description: View of esker #3. The 2-m high steep soil slopes are unstable.



Photograph F2-12 Eskers and Quarries 5 – km 52+000

Date: September 10, 2017

Photo Number: 388

Description: View of the rock quarry at km 52. In good conditions with loose blocks on the north wall.



APPENDIX F2

ESKERS AND QUARRIES ALONG AMARUQ ROAD PHOTOGRAPHIC LOG



Photograph F2-13 Eskers and Quarries 5 – km 52+000

Date: September 10, 2017

Photo Number: 389

Description: View of the rock quarry at km 52. In good conditions with loose blocks on the north wall.



Photograph F2-14 Eskers and Quarries 6 – km 62+000

Date: September 10, 2017

Photo Number: 375

Description: View of esker #6C (north borrow pit). The 2-m high steep soil slopes are unstable.



APPENDIX F2

ESKERS AND QUARRIES ALONG AMARUQ ROAD PHOTOGRAPHIC LOG

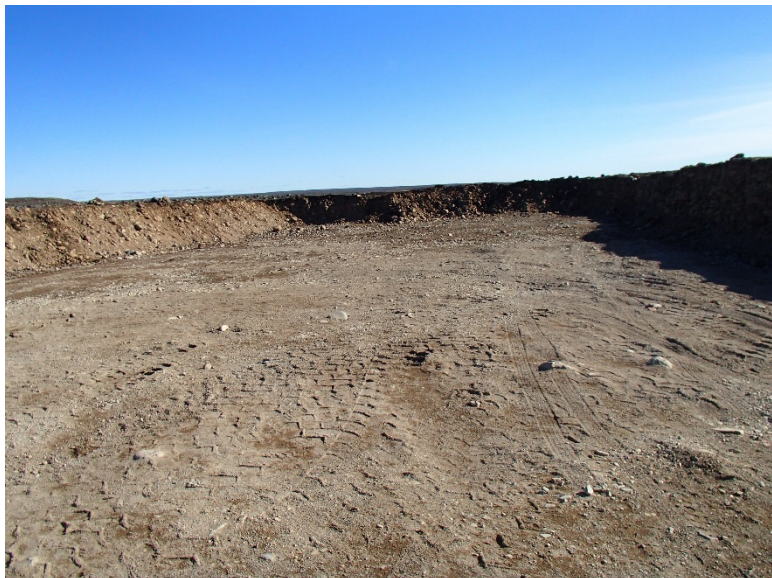

Photograph F2-15 Eskers and Quarries 6 – km 62+000

Date: September 10, 2017

Photo Number: 376

Description: View of esker #6C (north borrow pit). The 2-m high steep soil slopes are unstable.



Photograph F2-16 Eskers and Quarries 6 – km 62+000

Date: September 10, 2017

Photo Number: 377

Description: View of esker #6B. In good condition.



APPENDIX F2

ESKERS AND QUARRIES ALONG AMARUQ ROAD PHOTOGRAPHIC LOG



Photograph F2-17 Eskers and Quarries 6 – km 62+000

Date: September 10, 2017

Photo Number: 378

Description: View of eskers #6A and #6D. In good condition.



APPENDIX G

Bulk Fuel Facilities



APPENDIX G1

Baker Lake Tank Farm Photographic Log

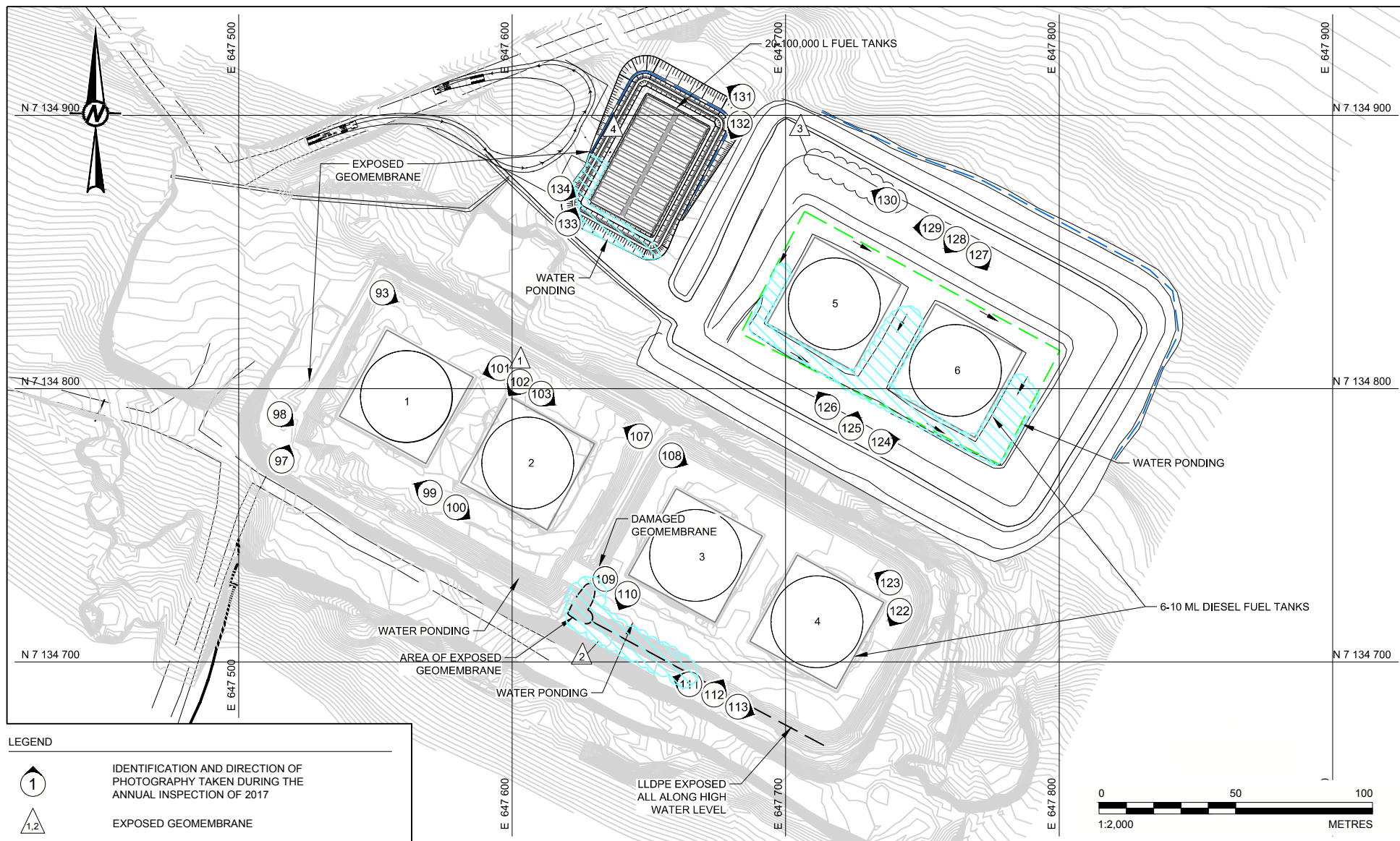

LEGEND



IDENTIFICATION AND DIRECTION OF PHOTOGRAPHY TAKEN DURING THE ANNUAL INSPECTION OF 2017



EXPOSED GEOMEMBRANE



TENSION CRACK AND SETTLEMENT ZONE



MELTING BITUMINOUS GEOMEMBRANE

NOTE

GRID REFERENCE: NAD 83, UTM ZONE 14.

REFERENCE

BASE PLAN PROVIDED BY AEM LTD. IN "PORTAGE_GOOSE_VAULT_END2018_L0M2013_V4D-WITH LABEL.dwg, RECEIVED OCTOBER 7, 2013

CLIENT



AGNICO EAGLE

CONSULTANT



YYYY-MM-DD 2017-12-14

PREPARED M. Habersetzer

DESIGN S. Betnesky

REVIEW M. Habersetzer

APPROVED Y. Boulianne

PROJECT

**2017 ANNUAL GEOTECHNICAL INSPECTION
MEADOWBANK GOLD MINE, NUNAVUT**

TITLE

TANK FARM BAKER LAKE

PROJECT No.
1784282

PHASE
5000

Rev.
0

FIGURE
G1



APPENDIX G1

BAKER LAKE TANK FARM PHOTOGRAPHIC LOG



Photograph G1-1 Baker Lake Tank Farm

Date: September 7, 2017

Photo Number: 098

Description: From the south side of Tank 1, looking southeast at Tanks 1, 2, 3, and 4. Presence of water ponding.



Photograph G1-2 Baker Lake Tank Farm

Date: September 7, 2017

Photo Number: 097

Description: Looking at the southwestern corner of Tank 1.