

\\CA0002-PPFSS05\GEO\MATCS\Clients\Nunami_Stantec\GBRP\Figures\123514868_022_FishHabitatAssessment_Port_Intake_Lake.pagx Revised: 2024-11-08 By: dcspny

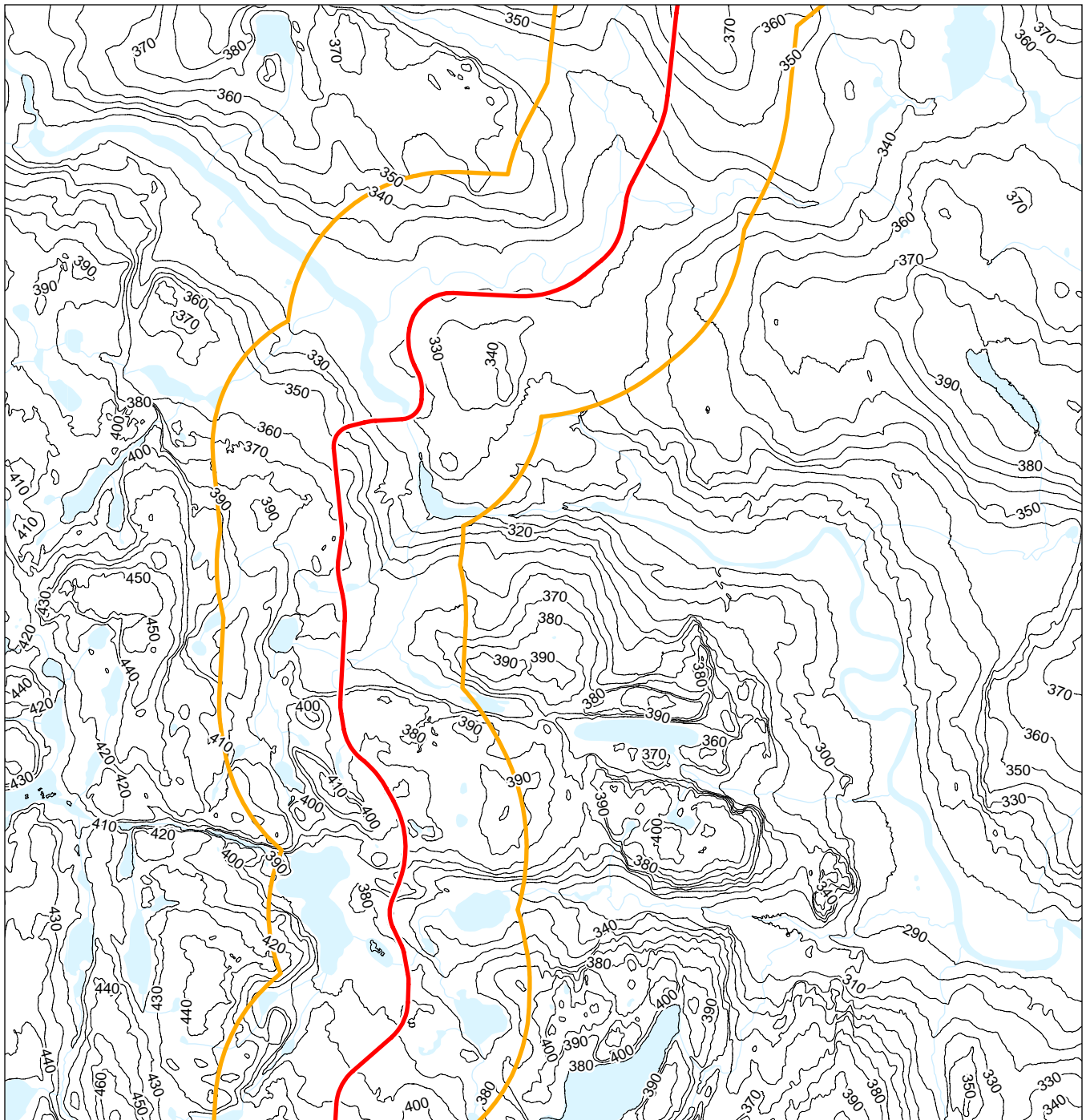

Notes
1. Coordinate System: WGS 1984 UTM Zone 12N
2. Data Sources: Government of Canada, Canvec, Stantec,

- Grays Bay Road Corridor
- Proposed Grays Bay Road and Port Route
- Proposed Port Location
- Mineral Project
- Contour (10m)
- Tibbitt to Contwoyto Winter Road
- Watercourse
- Waterbody

0 500 1,000 Metres
(At original document size of 11x17) 1:50,000



Project Location West Kitikmeot Region
Nunavut
Prepared by DS on 2024-11-05
TR by SH on 2024-11-05

Client/Project 123514868_039

West Kitikmeot Resources Corp
Grays Bay Road and Port

Figure No.
Page 13 of 24

Title
**Early Permitting / Impact
Assessment Phase Mapbook**

NTS 250K: 076L
NTS 50K: 076L14 / 076L15

Disclaimer: This document has been prepared based on information provided by others as cited in the Notes section. Stantec has not verified the accuracy and/or completeness of this information and shall not be responsible for any errors or omissions which may be incorporated herein as a result. Stantec assumes no responsibility for data supplied in electronic format, and the recipient accepts full responsibility for verifying the accuracy and completeness of the data.

\\CA0002-PPFSS05\GEO\MATCS\Clients\Nunami_Stantec\GBRP\Figures\123514868_022_FishHabitatAssessment_Port_Intake_Lake.pagx Revised: 2024-11-08 By: dcsprry

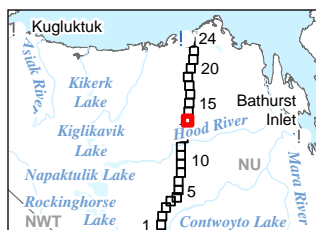
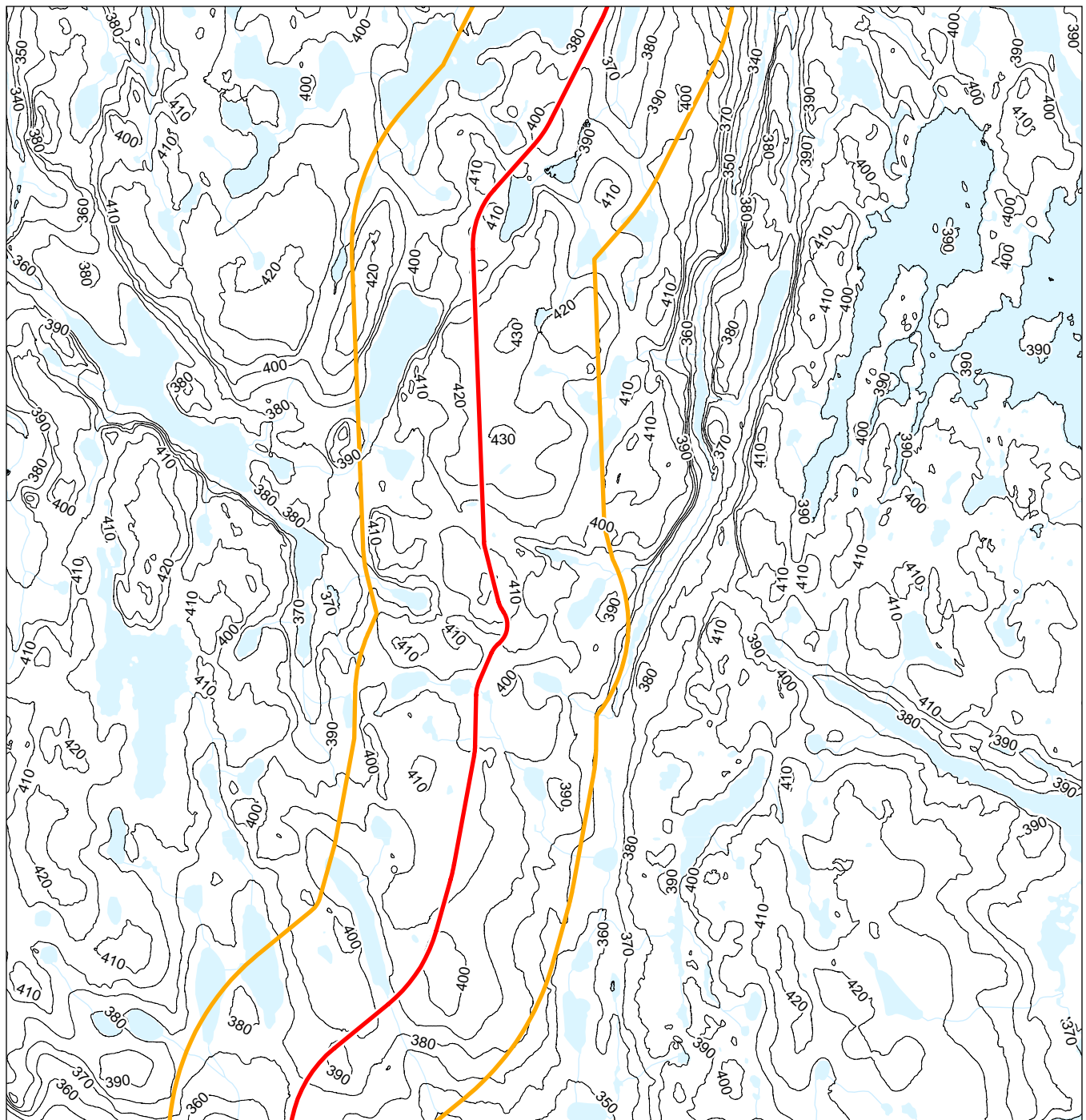

Notes
1. Coordinate System: WGS 1984 UTM Zone 12N
2. Data Sources: Government of Canada, Canvec, Stantec,

- Grays Bay Road Corridor
- Proposed Grays Bay Road and Port Route
- Proposed Port Location
- Mineral Project
- Contour (10m)
- Tibbitt to Contwoyto Winter Road
- Watercourse
- Waterbody

0 500 1,000 Metres
(At original document size of 11x17) 1:50,000



Project Location West Kitikmeot Region Nunavut
Prepared by DS on 2024-11-05 TR by SH on 2024-11-05

Client/Project 123514868_039

West Kitikmeot Resources Corp
Grays Bay Road and Port

Figure No. Page 14 of 24

Early Permitting / Impact
Assessment Phase Mapbook

NTS 250K: 076L / 076M
NTS 50K: 076L15 / 076M02

Disclaimer: This document has been prepared based on information provided by others as cited in the Notes section. Stantec has not verified the accuracy and/or completeness of this information and shall not be responsible for any errors or omissions which may be incorporated herein as a result. Stantec assumes no responsibility for data supplied in electronic format, and the recipient accepts full responsibility for verifying the accuracy and completeness of the data.

\\CA0002-PPFSS05\GEO\MATC\SClient\Nunami-Stantec\GBRP\Figures\123514868_022_FishHabitatAssessment_Port_Intake_Lake.pptx Revised: 2024-11-08 By: dcspny

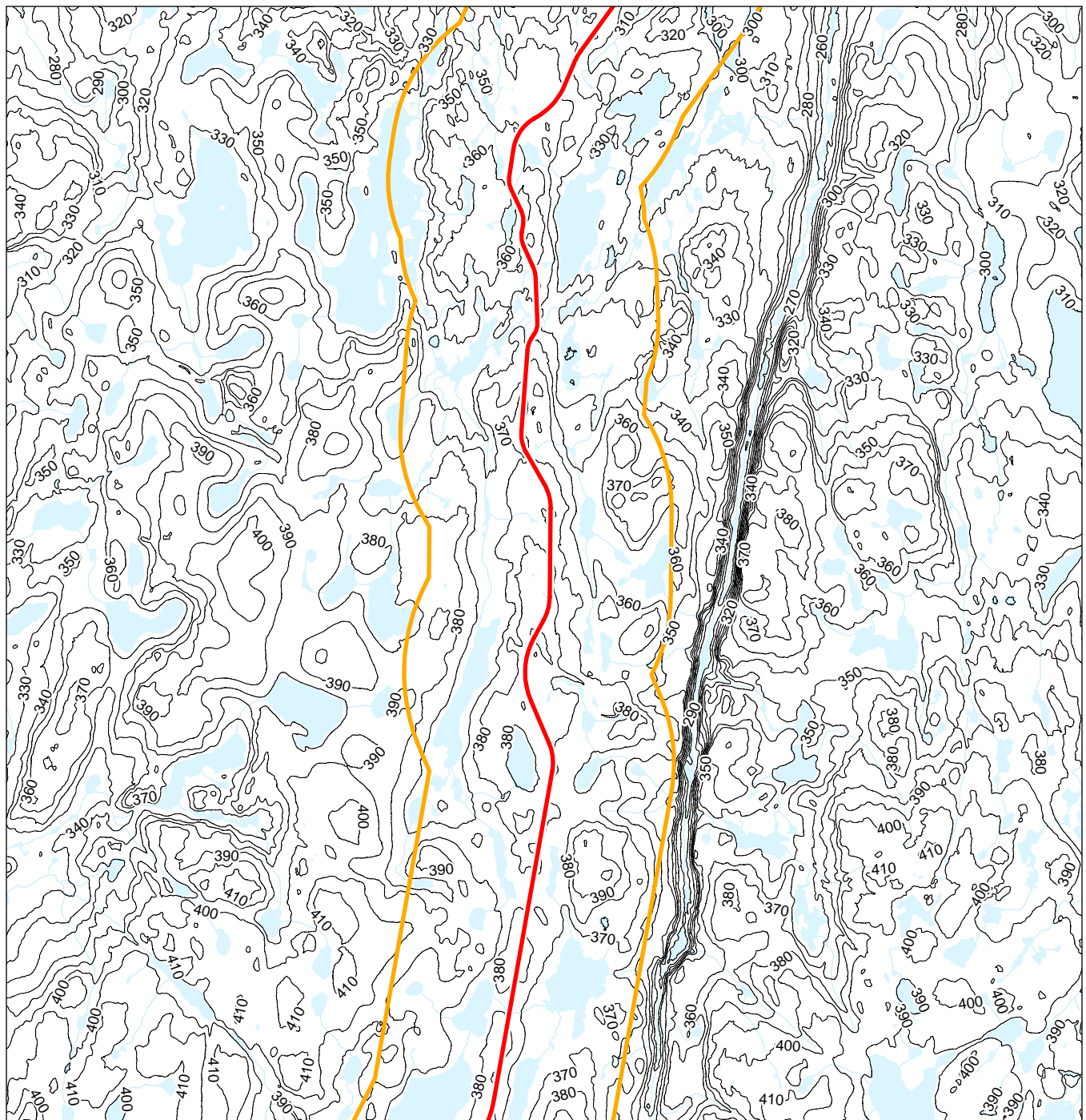

Notes
1. Coordinate System: WGS 1984 UTM Zone 12N
2. Data Sources: Government of Canada, Canvec, Stantec,

- Grays Bay Road Corridor
- Proposed Grays Bay Road and Port Route
- Proposed Port Location
- Ⓡ Mineral Project
- Contour (10m)
- Tibbitt to Contwoyto Winter Road
- Watercourse
- Waterbody

0 500 1,000 Metres
(At original document size of 11x17) 1:50,000

NUNAMI
STANTEC LIMITED

WEST KITIKMEOT RESOURCES CORP

Project Location
West Kitikmeot Region
Nunavut

Prepared by DS on 2024-11-05
TR by SH on 2024-11-05

Client/Project

123514868_039

West Kitikmeot Resources Corp
Grays Bay Road and Port

Figure No.
Page 15 of 24

Title
**Early Permitting / Impact
Assessment Phase Mapbook**

NTS 250K: 076M
NTS 50K: 076M02

Disclaimer: This document has been prepared based on information provided by others as cited in the Notes section. Stantec has not verified the accuracy and/or completeness of this information and shall not be responsible for any errors or omissions which may be incorporated herein as a result. Stantec assumes no responsibility for data supplied in electronic format, and the recipient accepts full responsibility for verifying the accuracy and completeness of the data.

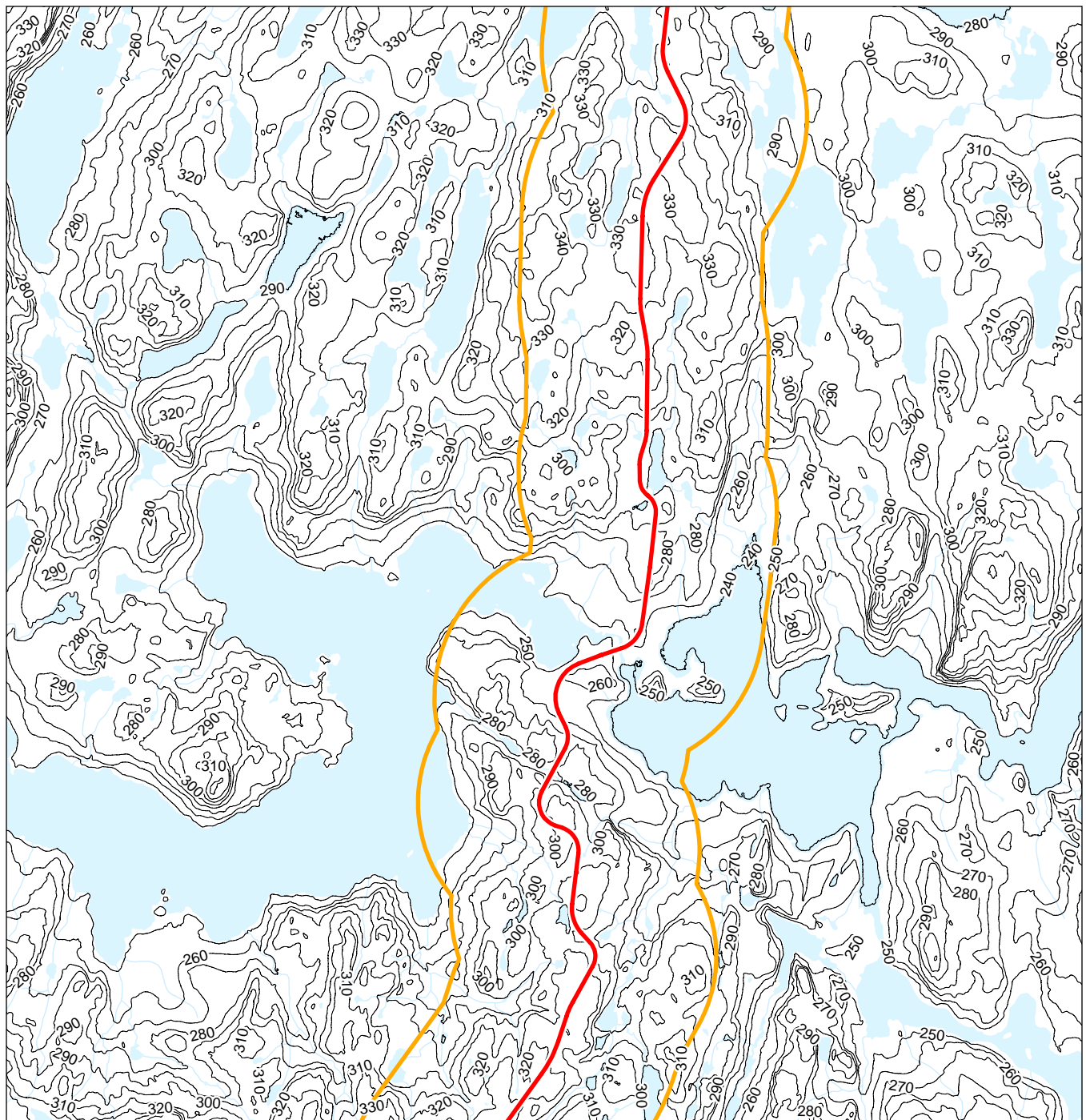

Notes
1. Coordinate System: WGS 1984 UTM Zone 12N
2. Data Sources: Government of Canada, Canvec, Stantec,

- Grays Bay Road Corridor
- Proposed Grays Bay Road and Port Route
- Proposed Port Location
- Mineral Project
- Contour (10m)
- Tibbitt to Contwoyto Winter Road
- Watercourse
- Waterbody

0 500 1,000 Metres
(At original document size of 11x17) 1:50,000



Project Location West Kitikmeot Region
Nunavut Prepared by DS on 2024-11-05
TR by SH on 2024-11-05

Client/Project 123514868_039
West Kitikmeot Resources Corp
Grays Bay Road and Port

Figure No.
Page 16 of 24

Title
**Early Permitting / Impact
Assessment Phase Mapbook**

NTS 250K: 076M
NTS 50K: 076M02

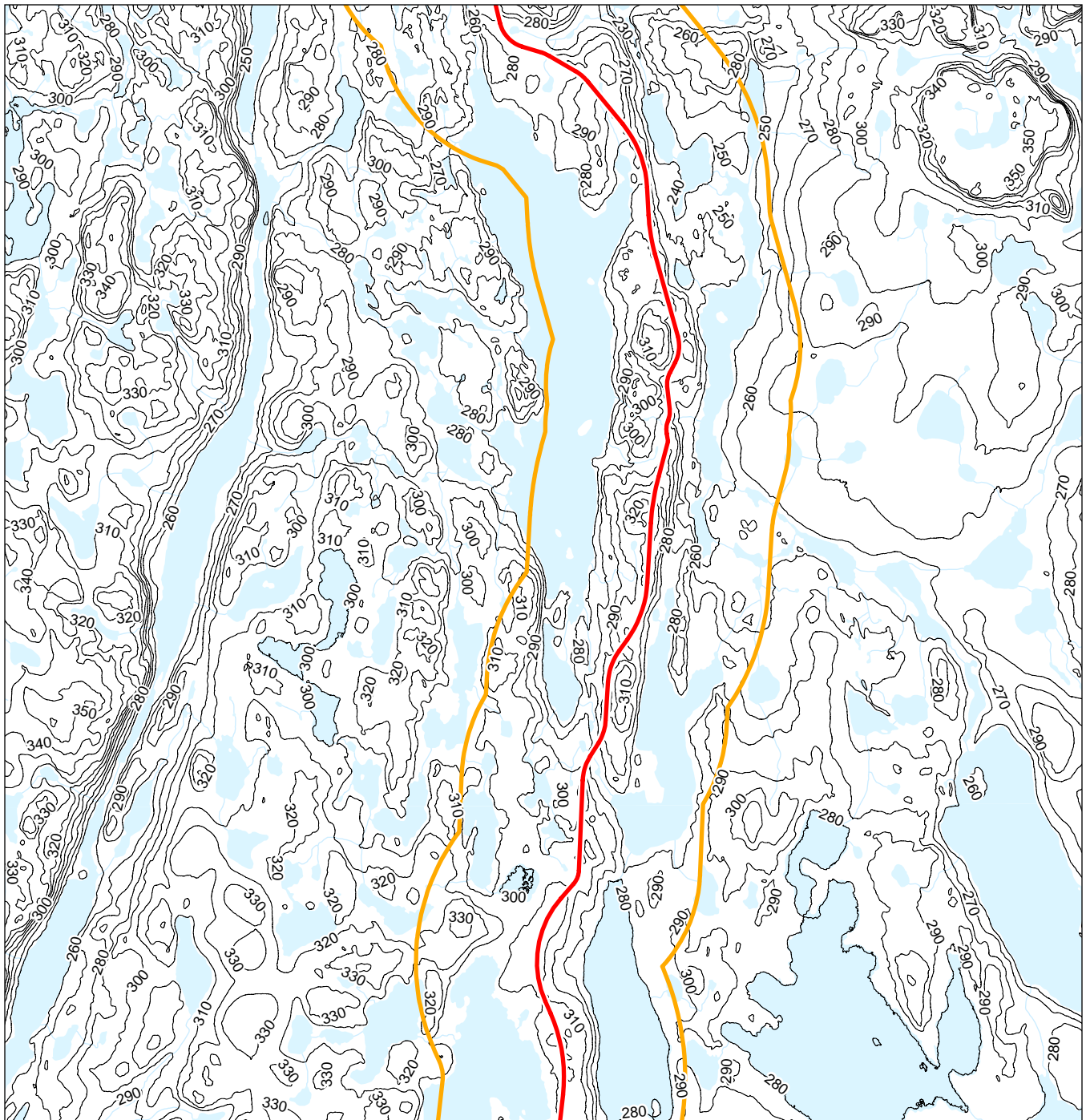

Notes
1. Coordinate System: WGS 1984 UTM Zone 12N
2. Data Sources: Government of Canada, Canvec, Stantec,

- Grays Bay Road Corridor
- Proposed Grays Bay Road and Port Route
- Proposed Port Location
- Mineral Project
- Contour (10m)
- Tibbitt to Contwoyto Winter Road
- Watercourse
- Waterbody

0 500 1,000 Metres
(At original document size of 11x17) 1:50,000



Project Location West Kitikmeot Region
Nunavut

Prepared by DS on 2024-11-05
TR by SH on 2024-11-05

Client/Project 123514868_039

West Kitikmeot Resources Corp
Grays Bay Road and Port

Figure No.
Page 17 of 24

Title
Early Permitting / Impact
Assessment Phase Mapbook

NTS 250K: 076M
NTS 50K: 076M02 / 076M07

\\CA0002-PPFSS05\GEO\MATC\S\Stantec\GBRP\Figures\123514868_022_FishHabitatAssessment_Port_Intake_Lake.pagex Revised: 2024-11-08 By: dcspry

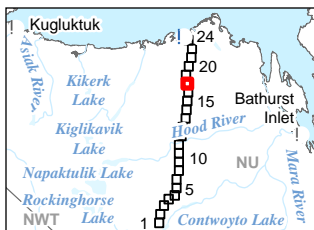
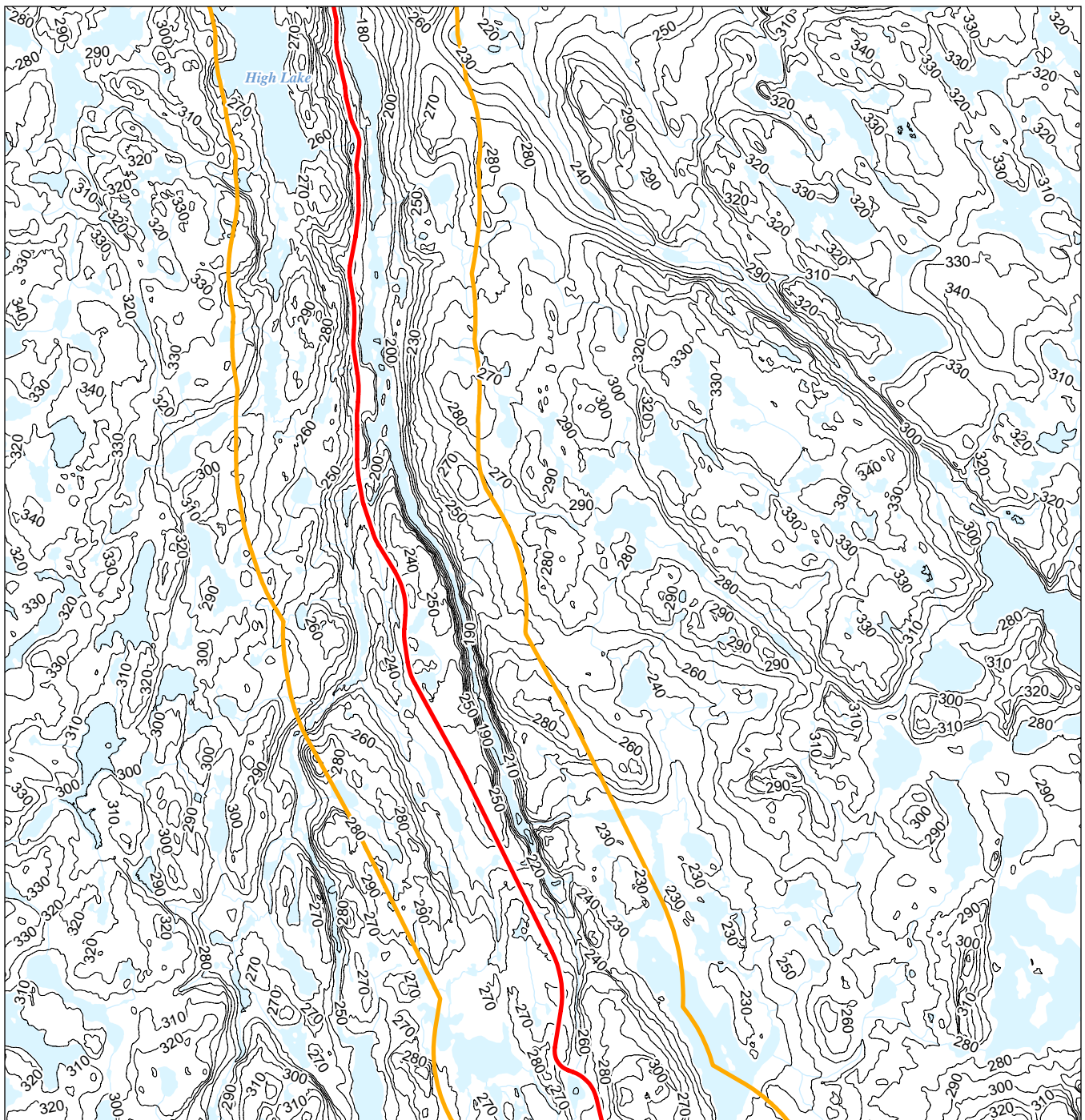

Notes
1. Coordinate System: WGS 1984 UTM Zone 12N
2. Data Sources: Government of Canada, Canvec, Stantec,

- Grays Bay Road Corridor
- Proposed Grays Bay Road and Port Route
- Proposed Port Location
- Mineral Project
- Contour (10m)
- Tibbitt to Contwoyto Winter Road
- Watercourse
- Waterbody

0 500 1,000 Metres
(At original document size of 11x17) 1:50,000

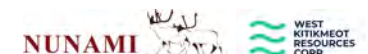

Project Location West Kitikmeot Region
Nunavut
Prepared by DS on 2024-11-05
TR by SH on 2024-11-05

Client/Project 123514868_039

West Kitikmeot Resources Corp
Grays Bay Road and Port

Figure No.
Page 18 of 24

Title
**Early Permitting / Impact
Assessment Phase Mapbook**

NTS 250K: 076M
NTS 50K: 076M07

Disclaimer: This document has been prepared based on information provided by others as cited in the Notes section. Stantec has not verified the accuracy and/or completeness of this information and shall not be responsible for any errors or omissions which may be incorporated herein as a result. Stantec assumes no responsibility for data supplied in electronic format, and the recipient accepts full responsibility for verifying the accuracy and completeness of the data.