

**Notes**  
 1. Coordinate System: WGS 1984 UTM Zone 12N  
 2. Data Sources: Government of Canada, Canvec, Stantec,

- Grays Bay Road Corridor
- Proposed Grays Bay Road and Port Route
- Proposed Port Location
- Ⓡ Mineral Project
- Contour (10m)
- Tibbitt to Contwoyto Winter Road
- Watercourse
- Waterbody

0 500 1,000 Metres  
 (At original document size of 11x17) 1:50,000

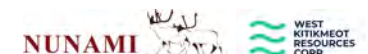

**Project Location**  
 West Kitikmeot Region  
 Nunavut

**Client/Project**  
 West Kitikmeot Resources Corp  
 Grays Bay Road and Port

**Figure No.**  
 Page 1 of 24

**Title**  
 Early Permitting / Impact  
 Assessment Phase Mapbook

NTS 250K: 076E / 076L  
 NTS 50K: 076E13 / 076E14 / 076L03 / 076L04

\\CA0002-PPFSS05\GEO\MATCS\Clients\Nunami-Stantec\GBRPF\Figures\123514868\_022\_FishHabitatAssessment\_Port\_Intake\_Lake.pagex Revised: 2024-11-08 By: dcspny

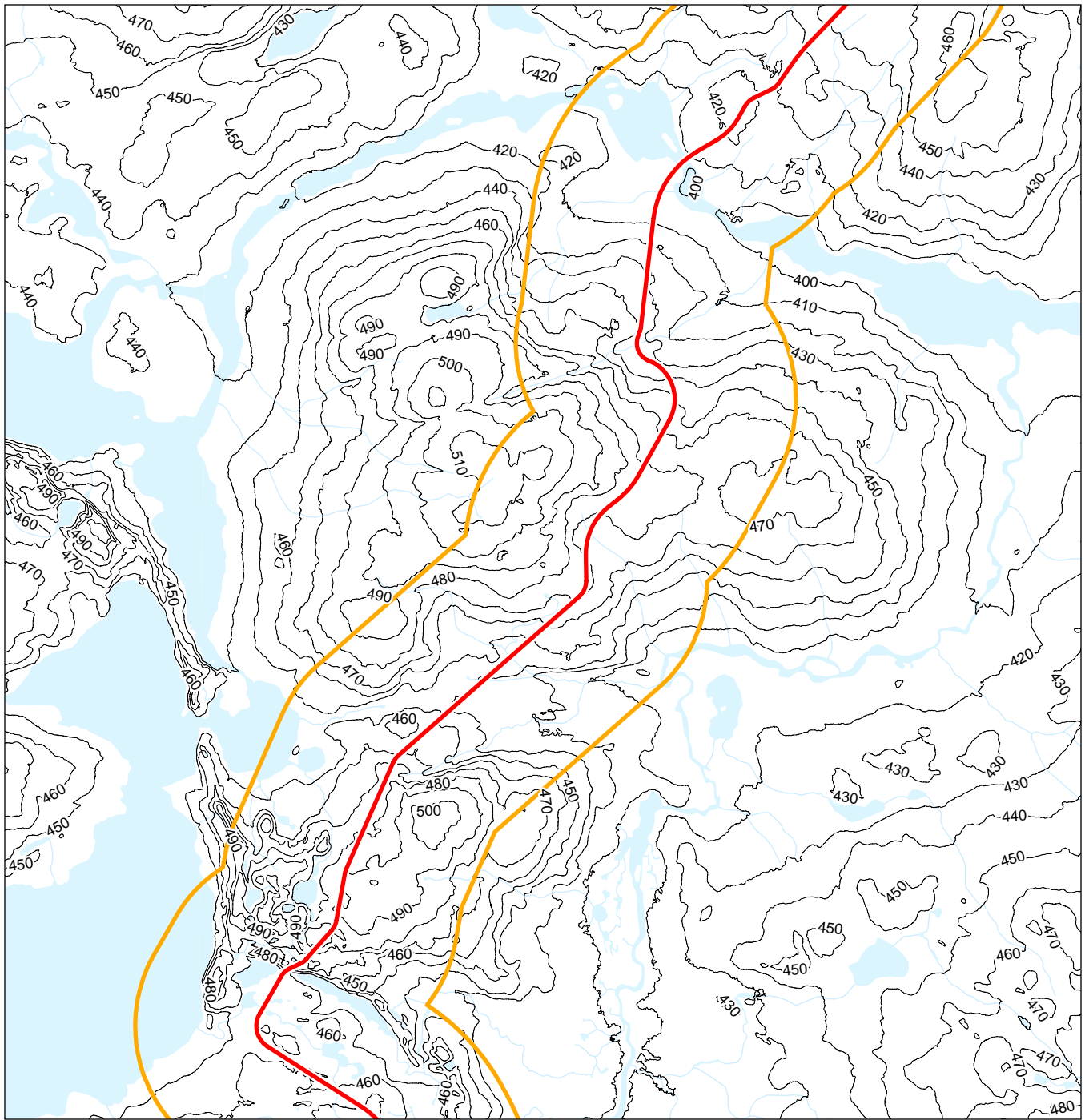

**Notes**  
1. Coordinate System: WGS 1984 UTM Zone 12N  
2. Data Sources: Government of Canada, Canvec, Stantec,

- Grays Bay Road Corridor
- Proposed Grays Bay Road and Port Route
- Proposed Port Location
- Mineral Project
- Contour (10m)
- Tibbitt to Contwoyto Winter Road
- Watercourse
- Waterbody

0 500 1,000 Metres  
(At original document size of 11x17) 1:50,000



Project Location West Kitikmeot Region  
Nunavut

Prepared by DS on 2024-11-05  
TR by SH on 2024-11-05

Client/Project 123514868\_039

West Kitikmeot Resources Corp  
Grays Bay Road and Port

Figure No.  
**Page 2 of 24**

Title  
**Early Permitting / Impact  
Assessment Phase Mapbook**

NTS 250K: 076L  
NTS 50K: 076L03 / 076L04

Disclaimer: This document has been prepared based on information provided by others as cited in the Notes section. Stantec has not verified the accuracy and/or completeness of this information and shall not be responsible for any errors or omissions which may be incorporated herein as a result. Stantec assumes no responsibility for data supplied in electronic format, and the recipient accepts full responsibility for verifying the accuracy and completeness of the data.

\\CA0002-PPFSS05\GEO\MATCS\Clients\Nunami\_Stantec\GBRP\Figures\123514868\_022\_FishHabitatAssessment\_Port\_Intake\_Lake.pagex Revised: 2024-11-08 By: dcspny

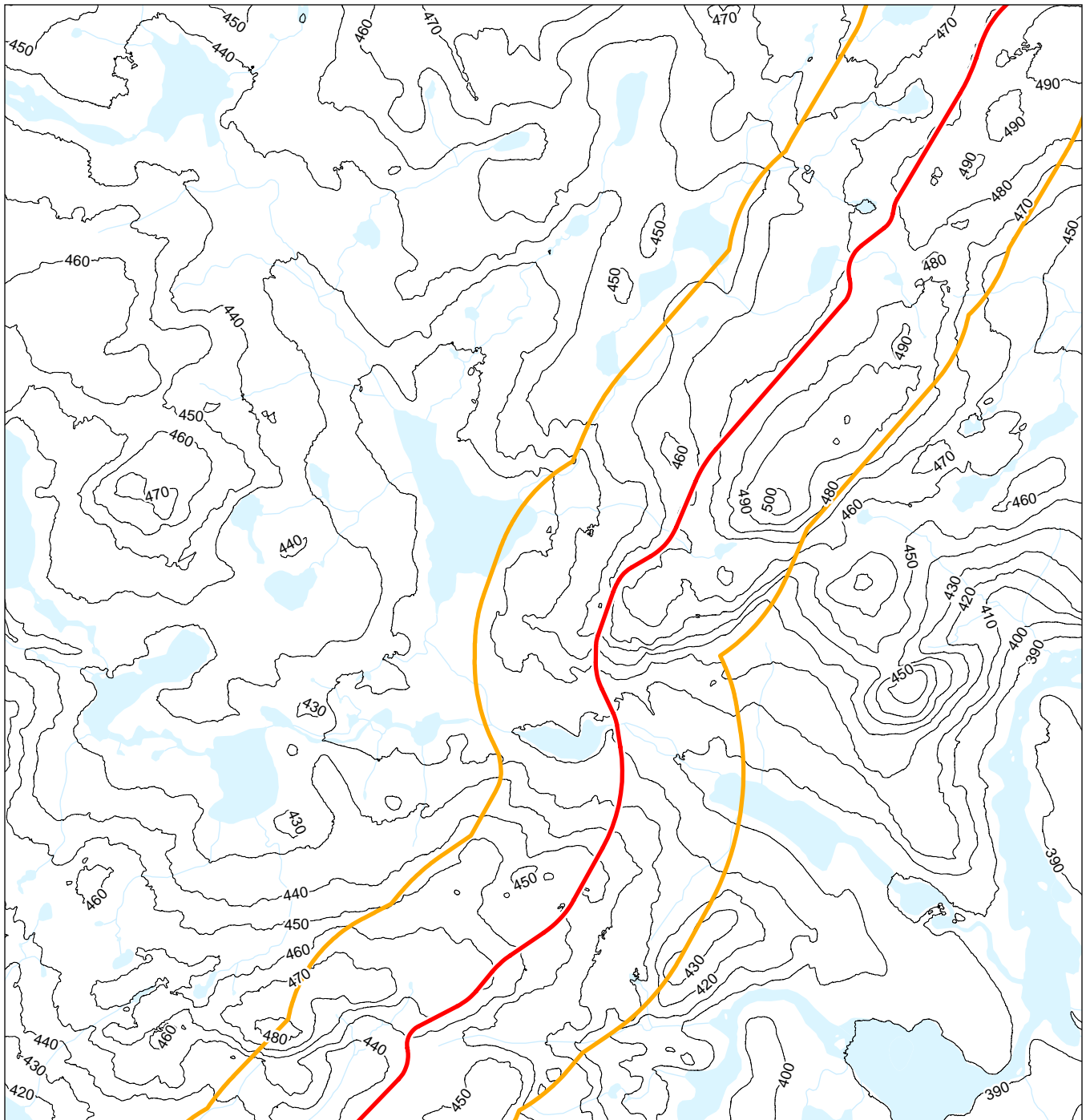

**Notes**  
1. Coordinate System: WGS 1984 UTM Zone 12N  
2. Data Sources: Government of Canada, Canvec, Stantec,

- Grays Bay Road Corridor
- Proposed Grays Bay Road and Port Route
- Proposed Port Location
- Mineral Project
- Contour (10m)
- Tibbitt to Contwoyto Winter Road
- Watercourse
- Waterbody

0 500 1,000 Metres  
(At original document size of 11x17) 1:50,000



Project Location: West Kitikmeot Region, Nunavut  
Prepared by DS on 2024-11-05, TR by SH on 2024-11-05

Client/Project: West Kitikmeot Resources Corp, Grays Bay Road and Port  
123514868\_039

Figure No. Page 3 of 24

Title: Early Permitting / Impact Assessment Phase Mapbook

NTS 250K: 076L  
NTS 50K: 076L03

Disclaimer: This document has been prepared based on information provided by others as cited in the Notes section. Stantec has not verified the accuracy and/or completeness of this information and shall not be responsible for any errors or omissions which may be incorporated herein as a result. Stantec assumes no responsibility for data supplied in electronic format, and the recipient accepts full responsibility for verifying the accuracy and completeness of the data.



\\CA0002-PPFSS05\GEO\MATC\CS\Clients\Nunami-Stantec\GBRP\Figures\123514868\_022\_FishHabitatAssessment\_Port\_Intake\_Lake.pagx Revised: 2024-11-08 By: dcspry

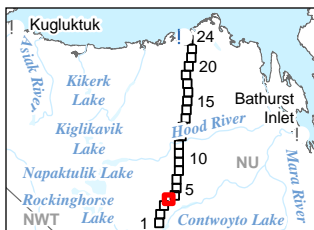
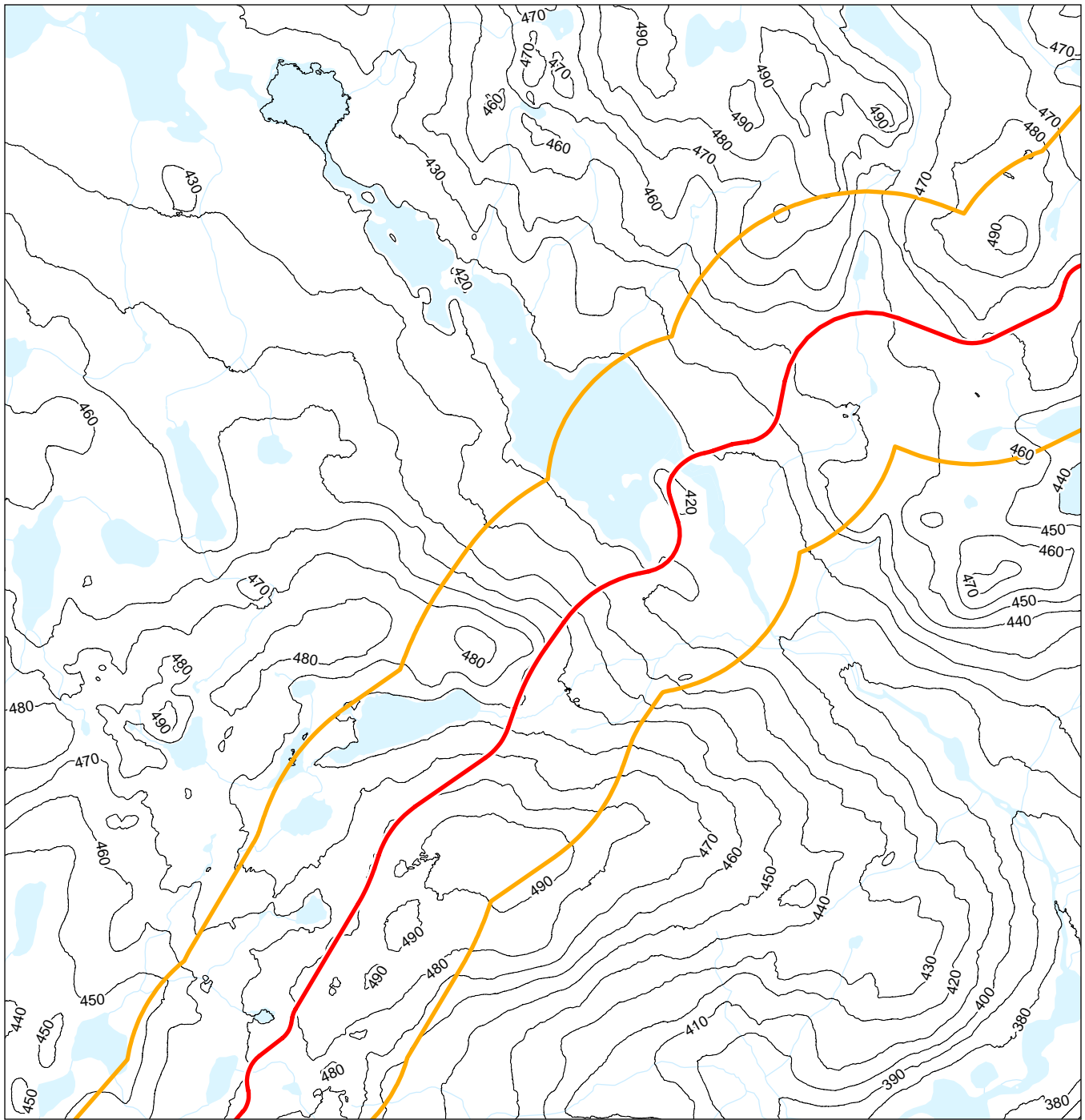

**Notes**  
1. Coordinate System: WGS 1984 UTM Zone 12N  
2. Data Sources: Government of Canada, Canvec, Stantec,

- Grays Bay Road Corridor
- Proposed Grays Bay Road and Port Route
- Proposed Port Location
- Mineral Project
- Contour (10m)
- Tibbitt to Contwoyto Winter Road
- Watercourse
- Waterbody

0 500 1,000 Metres  
(At original document size of 11x17) 1:50,000



Project Location: West Kitikmeot Region, Nunavut  
Prepared by DS on 2024-11-05, TR by SH on 2024-11-05

Client/Project: West Kitikmeot Resources Corp, Grays Bay Road and Port  
123514868\_039

Figure No. **Page 4 of 24**  
Title

**Early Permitting / Impact Assessment Phase Mapbook**

NTS 250K: 076L  
NTS 50K: 076L03 / 076L06

Disclaimer: This document has been prepared based on information provided by others as cited in the Notes section. Stantec has not verified the accuracy and/or completeness of this information and shall not be responsible for any errors or omissions which may be incorporated herein as a result. Stantec assumes no responsibility for data supplied in electronic format, and the recipient accepts full responsibility for verifying the accuracy and completeness of the data.

\\CA0002-PPFSS05\GEO\MATICS\Clients\Nunami-Stantec\GBRPF\Figures\123514868\_022\_FishHabitatAssessment\_Port\_Intake\_Lake.pagx Revised: 2024-11-08 By: dcspny

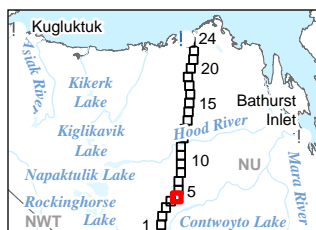
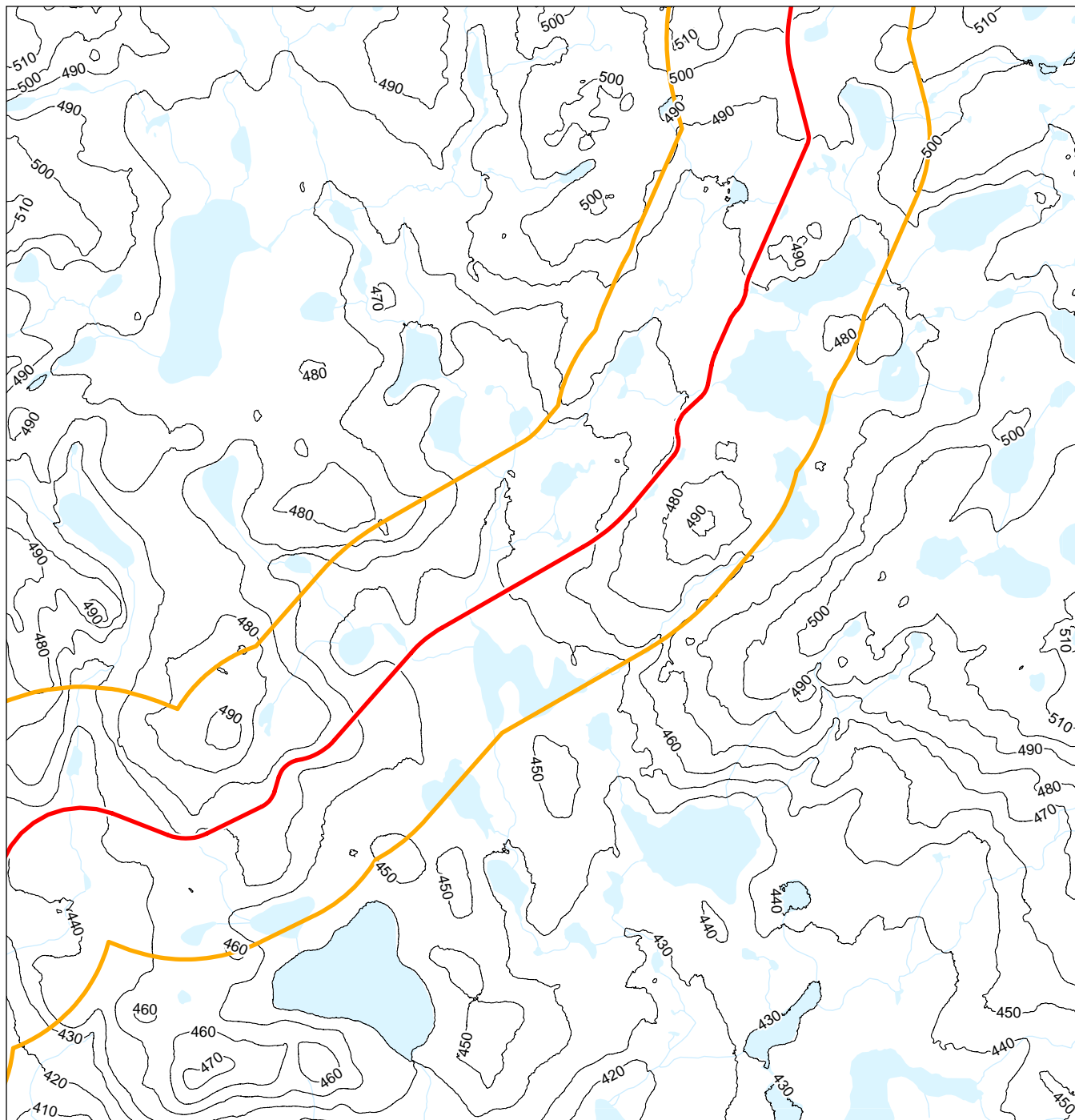

**Notes**  
1. Coordinate System: WGS 1984 UTM Zone 12N  
2. Data Sources: Government of Canada, Canvec, Stantec,

- Grays Bay Road Corridor
- Proposed Grays Bay Road and Port Route
- Proposed Port Location
- Mineral Project
- Contour (10m)
- Tibbitt to Contwoyto Winter Road
- Watercourse
- Waterbody

0 500 1,000 Metres  
(At original document size of 11x17) 1:50,000



Project Location: West Kitikmeot Region, Nunavut  
Prepared by DS on 2024-11-05, TR by SH on 2024-11-05

Client/Project: West Kitikmeot Resources Corp, Grays Bay Road and Port, 123514868\_039

Figure No. Page 5 of 24

Title: Early Permitting / Impact Assessment Phase Mapbook

NTS 250K: 076L  
NTS 50K: 076L03 / 076L06 / 076L02 / 076L07

Disclaimer: This document has been prepared based on information provided by others as cited in the Notes section. Stantec has not verified the accuracy and/or completeness of this information and shall not be responsible for any errors or omissions which may be incorporated herein as a result. Stantec assumes no responsibility for data supplied in electronic format, and the recipient accepts full responsibility for verifying the accuracy and completeness of the data.

\\CA0002-PPFSS05\GEO\MATC\CS\Nunami-Stantec\GBRP\Figures\123514868\_022\_FishHabitatAssessment\_Port\_Intake\_Lake.pagx Revised: 2024-11-08 By: dcspry

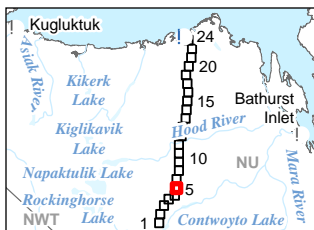
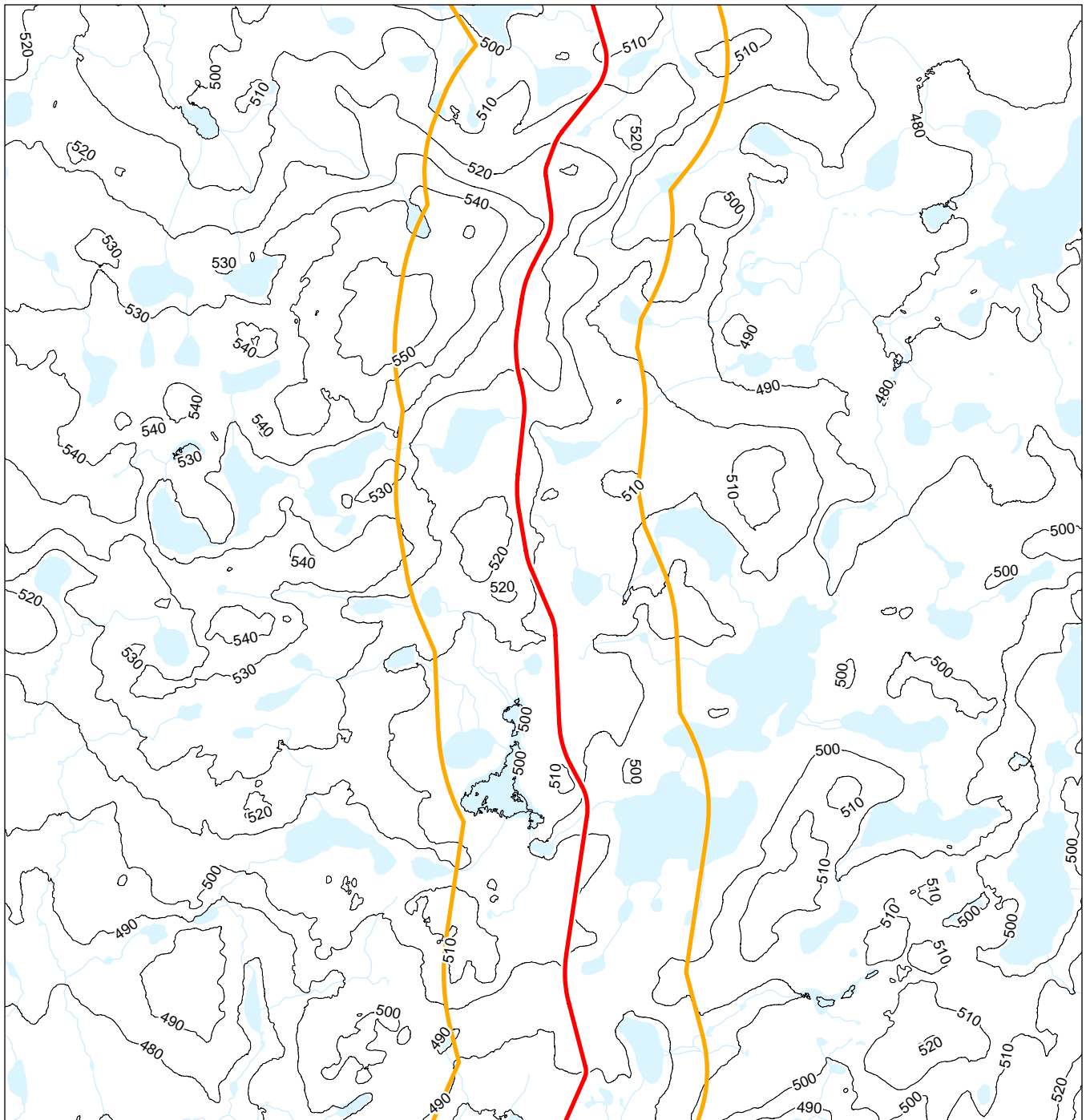

**Notes**  
1. Coordinate System: WGS 1984 UTM Zone 12N  
2. Data Sources: Government of Canada, Canvec, Stantec,

- Grays Bay Road Corridor
- Proposed Grays Bay Road and Port Route
- Proposed Port Location
- Mineral Project
- Contour (10m)
- Tibbitt to Contwoyto Winter Road
- Watercourse
- Waterbody

0 500 1,000 Metres  
(At original document size of 11x17) 1:50,000



Project Location: West Kitikmeot Region, Nunavut  
Prepared by DS on 2024-11-05, TR by SH on 2024-11-05

Client/Project: West Kitikmeot Resources Corp, Grays Bay Road and Port, 123514868\_039

Figure No. Page 6 of 24

Title: Early Permitting / Impact Assessment Phase Mapbook

NTS 250K: 076L  
NTS 50K: 076L06 / 076L07

Disclaimer: This document has been prepared based on information provided by others as cited in the Notes section. Stantec has not verified the accuracy and/or completeness of this information and shall not be responsible for any errors or omissions which may be incorporated herein as a result. Stantec assumes no responsibility for data supplied in electronic format, and the recipient accepts full responsibility for verifying the accuracy and completeness of the data.