

\\CA0002-PPFSS05\GEO\MATC\CS\Nunami-Stantec\GBRP\Figures\123514868_022_FishHabitatAssessment_Port_Intake_Lake.pagx Revised: 2024-11-08 By: dcspny

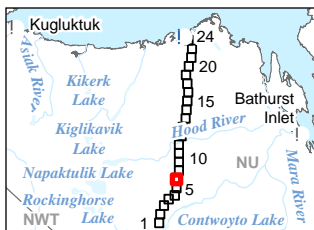
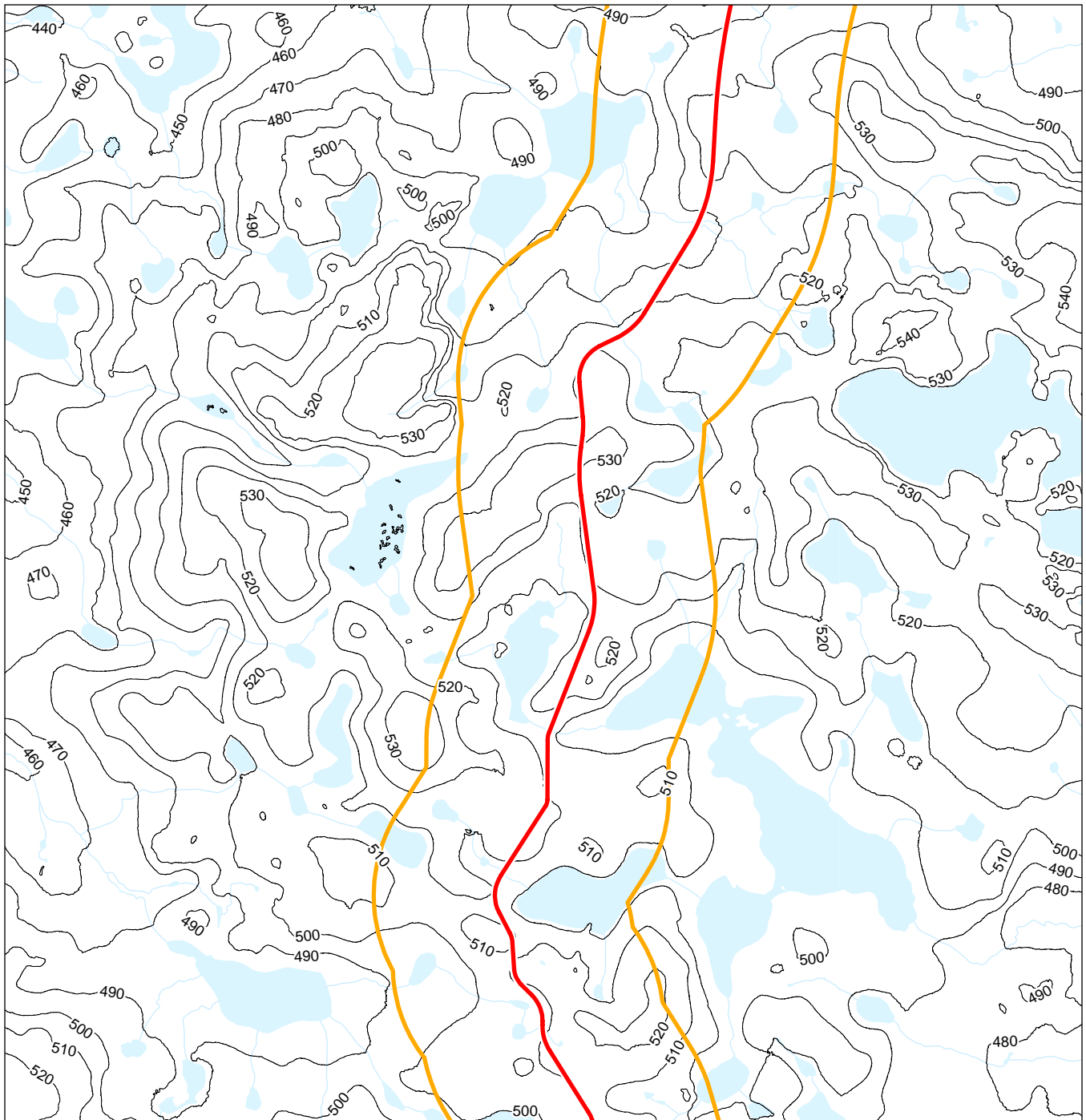

Notes
1. Coordinate System: WGS 1984 UTM Zone 12N
2. Data Sources: Government of Canada, Canvec, Stantec,

- Grays Bay Road Corridor
- Proposed Grays Bay Road and Port Route
- Proposed Port Location
- Mineral Project
- Contour (10m)
- Tibbitt to Contwoyto Winter Road
- Watercourse
- Waterbody

0 500 1,000 Metres
(At original document size of 11x17) 1:50,000



Project Location West Kitikmeot Region
Nunavut

Prepared by DS on 2024-11-05
TR by SH on 2024-11-05

Client/Project 123514868_039

West Kitikmeot Resources Corp
Grays Bay Road and Port

Figure No.
Page 7 of 24

Title
**Early Permitting / Impact
Assessment Phase Mapbook**

NTS 250K: 076L
NTS 50K: 076L06 / 076L07

Disclaimer: This document has been prepared based on information provided by others as cited in the Notes section. Stantec has not verified the accuracy and/or completeness of this information and shall not be responsible for any errors or omissions which may be incorporated herein as a result. Stantec assumes no responsibility for data supplied in electronic format, and the recipient accepts full responsibility for verifying the accuracy and completeness of the data.

\\CA0002-PPFSS05\GEO\MAT\CS\Clients\Nunami-Stantec\GBRP\Figures\123514868_022_FishHabitatAssessment_Port_Intake_Lake.pagx Revised: 2024-11-08 By: dcspny

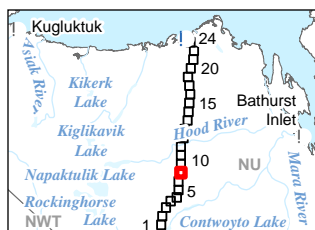
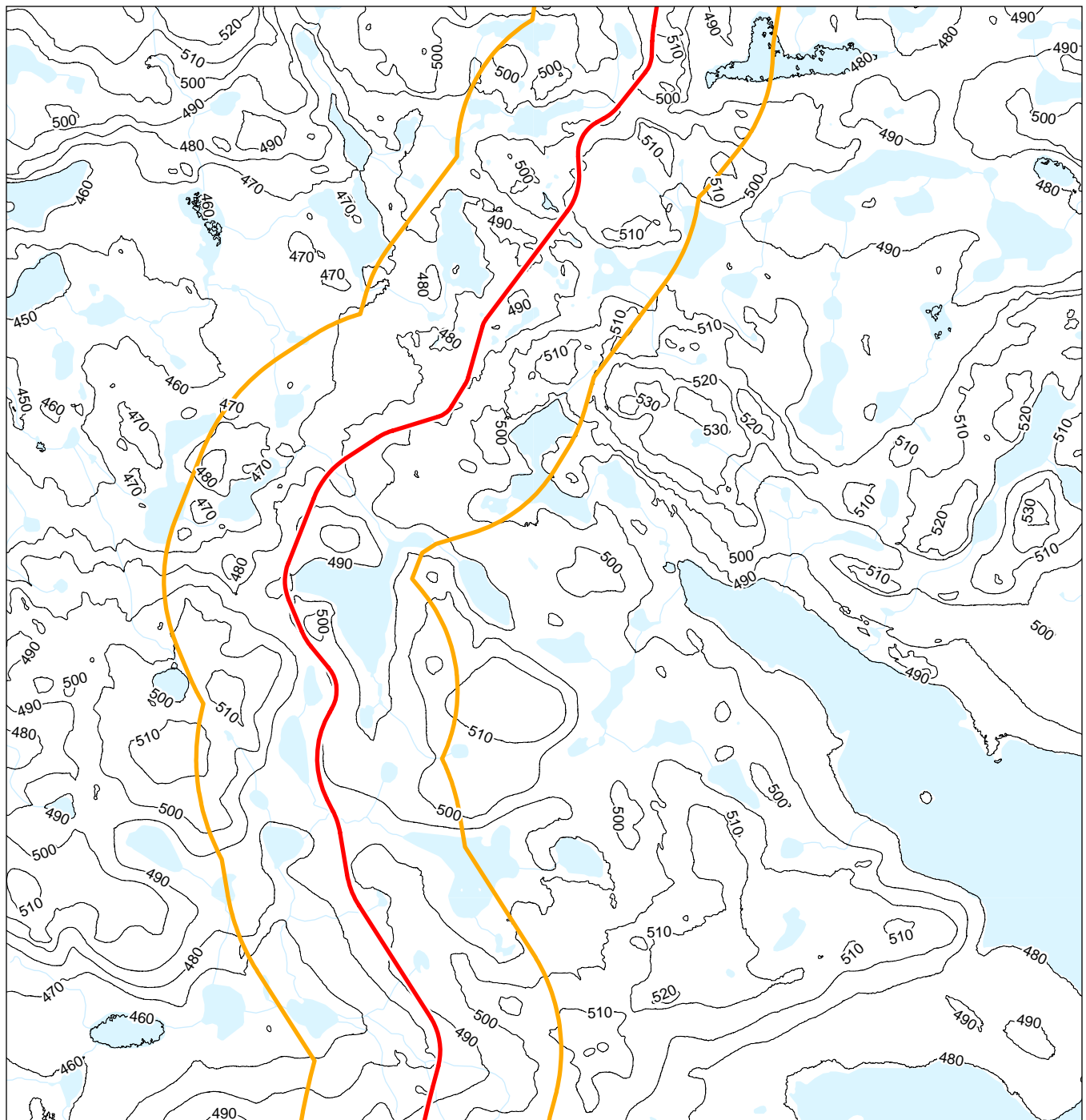

Notes
1. Coordinate System: WGS 1984 UTM Zone 12N
2. Data Sources: Government of Canada, Canvec, Stantec,

- Grays Bay Road Corridor
- Proposed Grays Bay Road and Port Route
- Proposed Port Location
- ® Mineral Project
- Contour (10m)
- Tibbitt to Contwoyto Winter Road
- Watercourse
- Waterbody

0 500 1,000 Metres
(At original document size of 11x17) 1:50,000

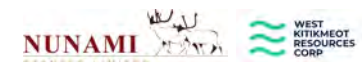

Project Location: West Kitikmeot Region, Nunavut
Prepared by DS on 2024-11-05, TR by SH on 2024-11-05

Client/Project: West Kitikmeot Resources Corp, Grays Bay Road and Port
123514868_039

Figure No. 8 of 24

Early Permitting / Impact Assessment Phase Mapbook

NTS 250K: 076L
NTS 50K: 076L06 / 076L11 / 076L07 / 076L10

Disclaimer: This document has been prepared based on information provided by others as cited in the Notes section. Stantec has not verified the accuracy and/or completeness of this information and shall not be responsible for any errors or omissions which may be incorporated herein as a result. Stantec assumes no responsibility for data supplied in electronic format, and the recipient accepts full responsibility for verifying the accuracy and completeness of the data.

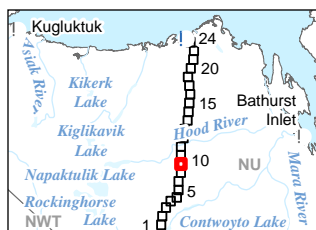
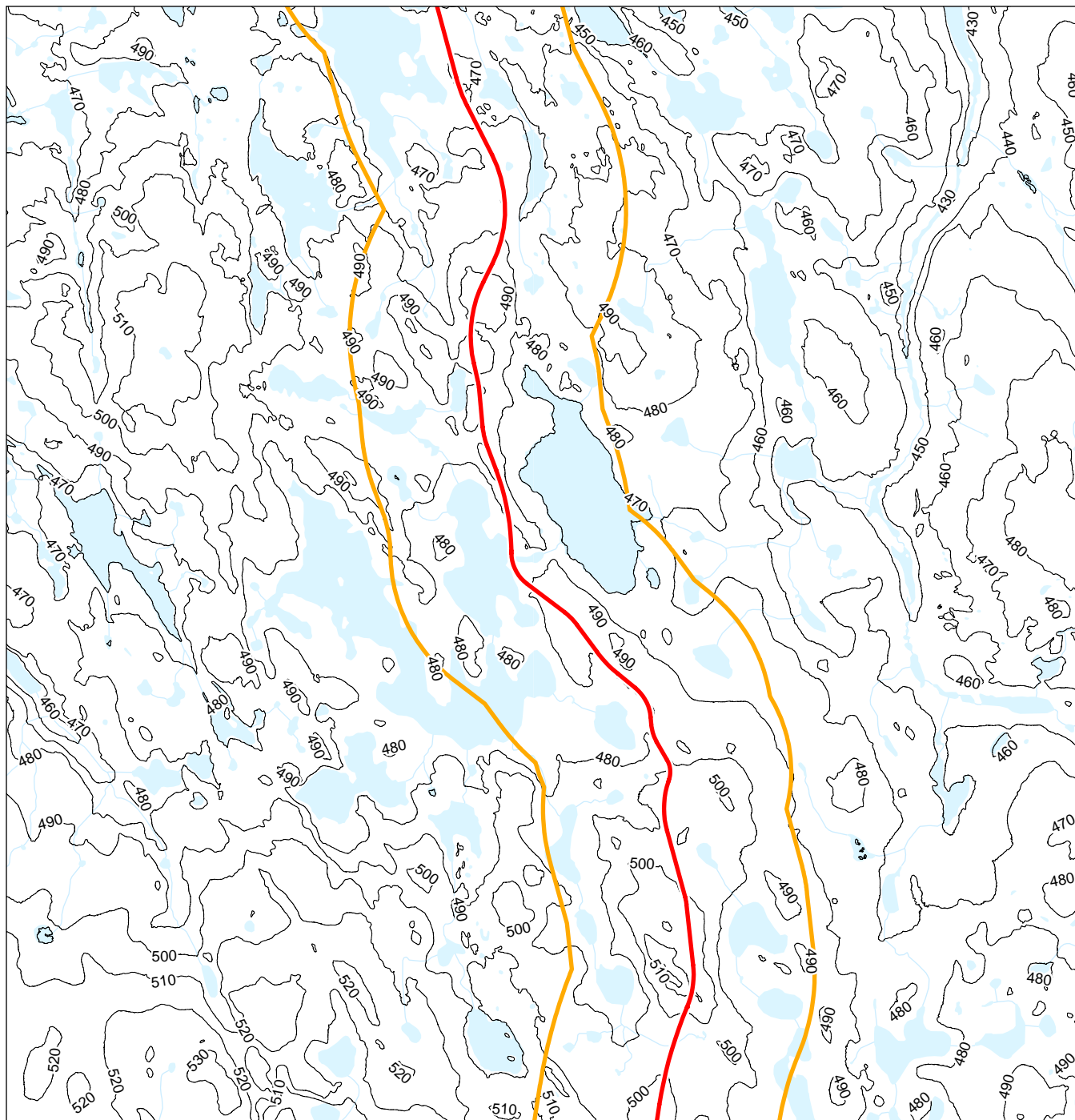

Notes
1. Coordinate System: WGS 1984 UTM Zone 12N
2. Data Sources: Government of Canada, Canvec, Stantec,

- Grays Bay Road Corridor
- Proposed Grays Bay Road and Port Route
- Proposed Port Location
- Mineral Project
- Contour (10m)
- Tibbitt to Contwoyto Winter Road
- Watercourse
- Waterbody

0 500 1,000 Metres
(At original document size of 11x17) 1:50,000



Project Location West Kitikmeot Region
Nunavut
Prepared by DS on 2024-11-05
TR by SH on 2024-11-05

Client/Project 123514868_039
West Kitikmeot Resources Corp
Grays Bay Road and Port

Figure No.
Page 9 of 24

Title
**Early Permitting / Impact
Assessment Phase Mapbook**

NTS 250K: 076L
NTS 50K: 076L10 / 076L11

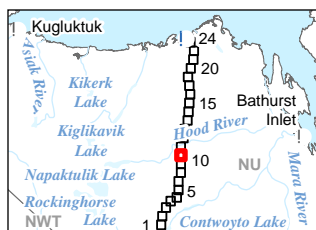
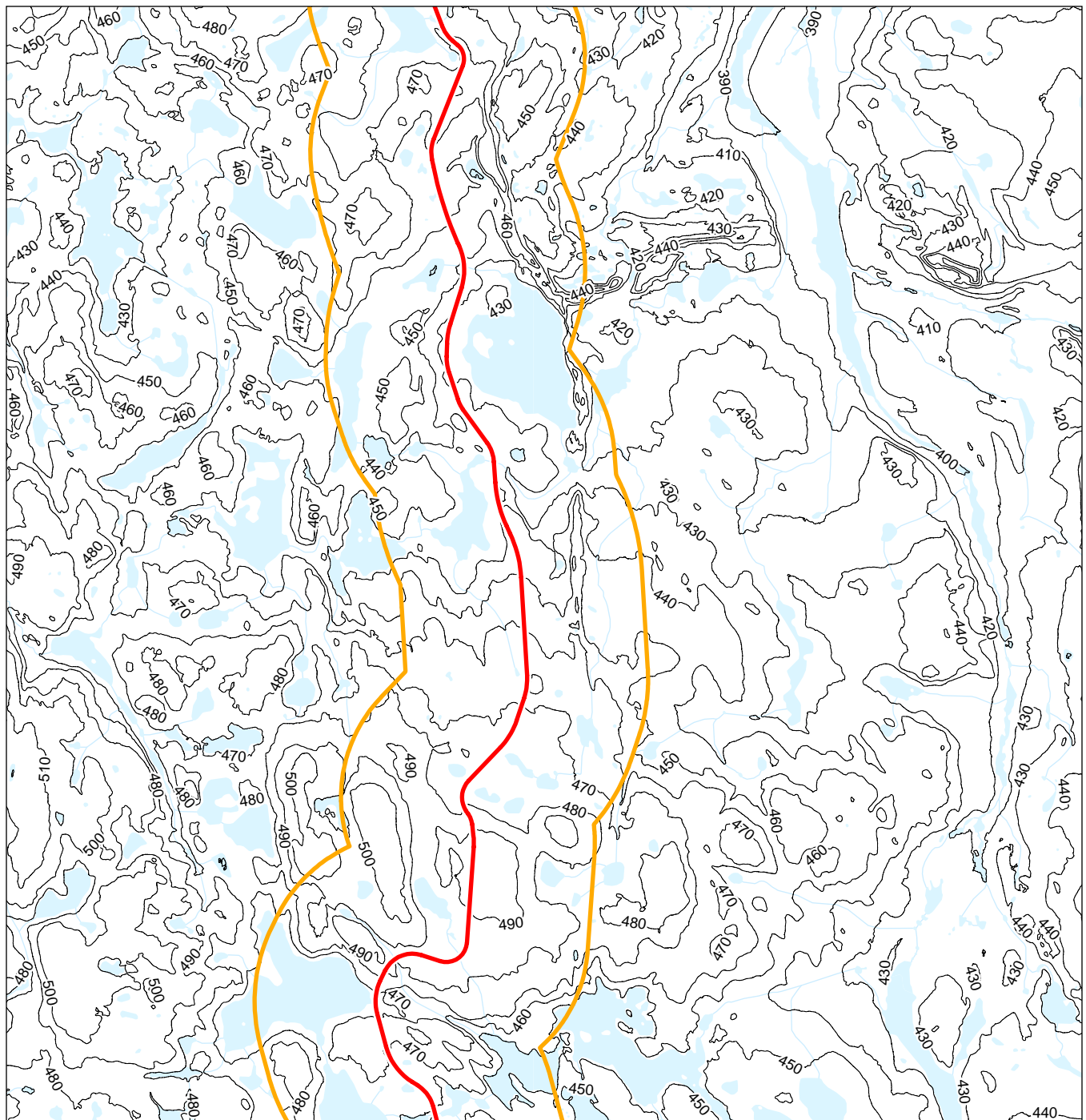

Notes
1. Coordinate System: WGS 1984 UTM Zone 12N
2. Data Sources: Government of Canada, Canvec, Stantec,

- Grays Bay Road Corridor
- Proposed Grays Bay Road and Port Route
- Proposed Port Location
- Mineral Project
- Contour (10m)
- Tibbitt to Contwoyto Winter Road
- Watercourse
- Waterbody

0 500 1,000 Metres
(At original document size of 11x17) 1:50,000



Project Location: West Kitikmeot Region, Nunavut
Prepared by DS on 2024-11-05, TR by SH on 2024-11-05

Client/Project: West Kitikmeot Resources Corp, Grays Bay Road and Port
123514868_039

Figure No. Page 10 of 24

Title: Early Permitting / Impact Assessment Phase Mapbook

NTS 250K: 076L
NTS 50K: 076L10 / 076L11

\\CA0002-PPFSS05\GEO\MATCS\Clients\Nunami_Stantec\GBRP\Figures\123514868_022_FishHabitatAssessment_Port_Intake_Lake.pagex Revised: 2024-11-08 By: dcspny

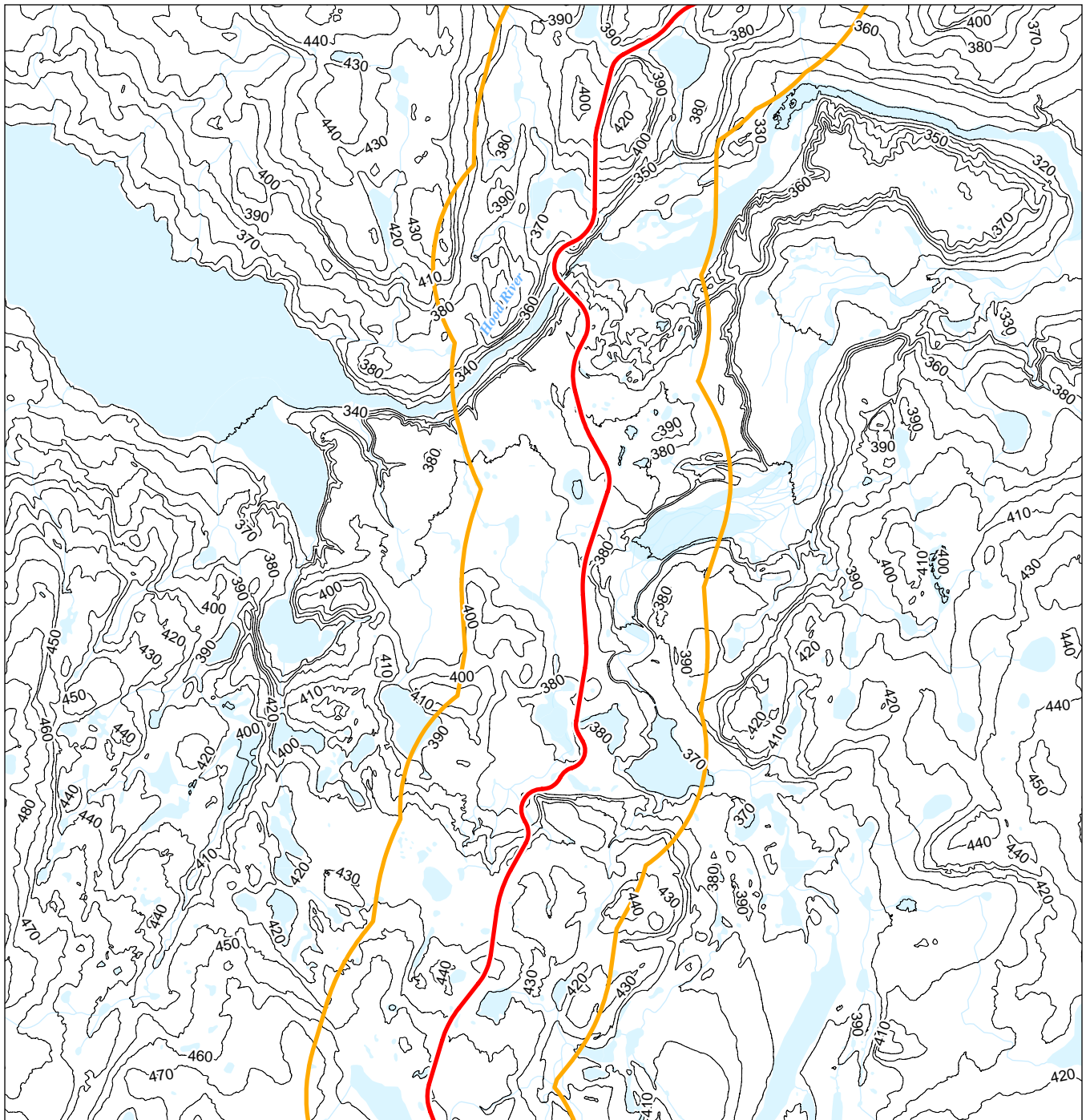

Notes
1. Coordinate System: WGS 1984 UTM Zone 12N
2. Data Sources: Government of Canada, Canvec, Stantec,

- Grays Bay Road Corridor
- Proposed Grays Bay Road and Port Route
- Proposed Port Location
- Ⓡ Mineral Project
- Contour (10m)
- Tibbitt to Contwoyto Winter Road
- Watercourse
- Waterbody

0 500 1,000 Metres
(At original document size of 11x17) 1:50,000

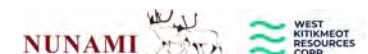

Project Location
West Kitikmeot Region
Nunavut

Prepared by DS on 2024-11-05
TR by SH on 2024-11-05

Client/Project
West Kitikmeot Resources Corp
Grays Bay Road and Port

123514868_039

Figure No.
Page 11 of 24

**Early Permitting / Impact
Assessment Phase Mapbook**

NTS 250K: 076L
NTS 50K: 076L11 / 076L14 / 076L10 / 076L15

Disclaimer: This document has been prepared based on information provided by others as cited in the Notes section. Stantec has not verified the accuracy and/or completeness of this information and shall not be responsible for any errors or omissions which may be incorporated herein as a result. Stantec assumes no responsibility for data supplied in electronic format, and the recipient accepts full responsibility for verifying the accuracy and completeness of the data.

\\CA0002-PPFSS05\GEO\MATCS\Clients\Nunami_Stantec\GBRP\Figures\123514868_022_FishHabitatAssessment_Port_Intake_Lake.pagex Revised: 2024-11-08 By: dcsptry

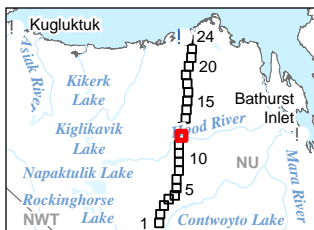
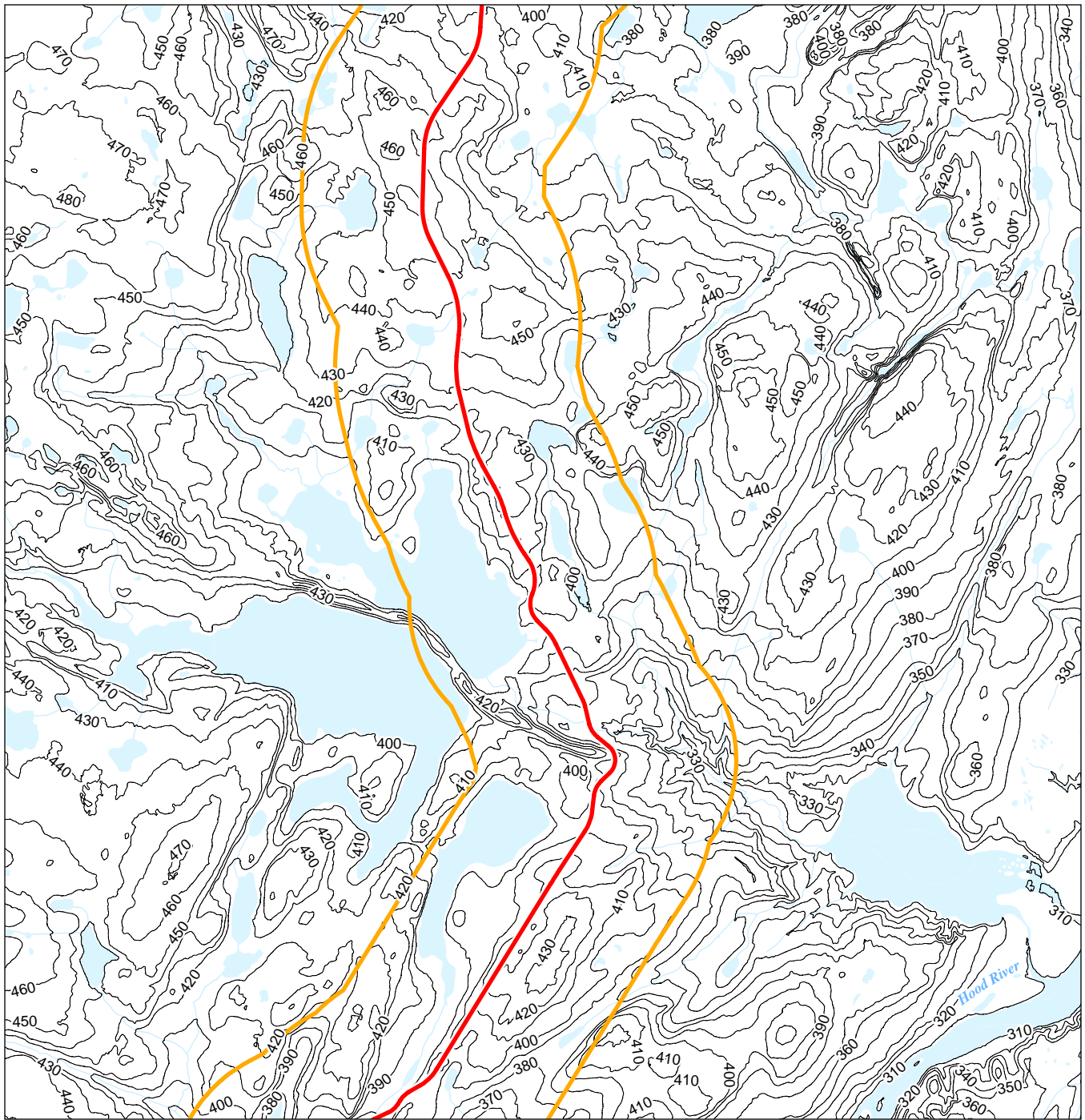

Notes
1. Coordinate System: WGS 1984 UTM Zone 12N
2. Data Sources: Government of Canada, Canvec, Stantec,

- Grays Bay Road Corridor
- Proposed Grays Bay Road and Port Route
- Proposed Port Location
- ® Mineral Project
- Contour (10m)
- Tibbitt to Contwoyto Winter Road
- Watercourse
- Waterbody

0 500 1,000 Metres
(At original document size of 11x17) 1:50,000



Project Location West Kitikmeot Region
Nunavut Prepared by DS on 2024-11-05
TR by SH on 2024-11-05

Client/Project 123514868_039

West Kitikmeot Resources Corp
Grays Bay Road and Port

Figure No.
Page 12 of 24

Title
**Early Permitting / Impact
Assessment Phase Mapbook**

NTS 250K: 076L
NTS 50K: 076L14 / 076L15

Disclaimer: This document has been prepared based on information provided by others as cited in the Notes section. Stantec has not verified the accuracy and/or completeness of this information and shall not be responsible for any errors or omissions which may be incorporated herein as a result. Stantec assumes no responsibility for data supplied in electronic format, and the recipient accepts full responsibility for verifying the accuracy and completeness of the data.