



McGill

Department of Geography

McGill University
Burnside Hall
805 Sherbrooke Street West
Montreal, Quebec, Canada
H3A 0B9

Département de géographie

Université McGill
Pavillon Burnside
805 rue Sherbrooke ouest
Montréal (Québec) Canada
H3A 0B9

Tel: (514) 398-4454
Fax: (514) 398-7437
www.mcgill.ca/geography/
christopher.omelon@mail.mcgill.ca

Indigenous and Northern Affairs Canada
Land Administrator Engineer
P.O. Box 100
IQALUIT, NU XOA OHO

March 4, 2021

Re: Land Use Permit #N2016N0014
McGill Arctic Research Station
Annual report for 2020

2020 Annual Report

- (A) Activities based out of MARS in 2020 did not proceed due to COVID-19.
- (B) The list below and attached satellite images show the locations of current fuel caches:
- i. No drilling
 - ii. Fuel caches:
 - (A) Jet fuel cache adjacent to seasonal airstrip: 79°24'59"N 90°45'27"W
 - (B) Diesel fuel cache adjacent to permanent structure: 79°24'54"N 90°44'53"W
 - (C) Diesel fuel cache adjacent to permanent structure: 79°24'55"N 90°44'53"W
 - (D) Gasoline fuel cache: 79°24'53"N 90°44'51"W
 - (E) Diesel fuel cache adjacent to temporary structures: 79°23'22"N 91°01'22"W
- (C) The work plan for the year 2021 includes: (1) collecting climate data and monitoring landscapes and landscape variability associated with climate change, including vegetation cover, net ecosystem exchange rates, and plant microbiota; (2) determining the amount and rate of landscape change caused by permafrost degradation, as well as evaluating the nature and extent of ground ice in permafrost; (3) studying the diversity and activity of terrestrial invertebrates; (4) documenting groundwater–permafrost interactions; and (5) taking low frequency measurements of the radio sky. The locations where these activities are proposed to be conducted are listed below and shown in the attached satellite images:

- (1) Climatic conditions and vegetation studies:
 - a. Glacial/moraine 79°26'23"N 90°38'07"W
 - b. Wetland 79°24'58"N 90°45'23"W
 - c. Tundra/coastal 79°23'22"N 91°01'22"W
- (2) Permafrost degradation/ground ice:
 - a. Polygonal terrain 79°24'59"N 90°45'37"W
- (3) Invertebrate study:
 - a. Active layer soils 79°24'59"N 90°45'37"W
- (4) Groundwater-permafrost interactions:
 - a. Colour Lake 79°25'05"N 90°44'55"W
 - b. Gypsum Hill diapir 79°24'30"N 90°43'05"W
 - c. Colour Peak diapir 79°22'48"N 91°16'24"W
- (5) Radio sky measurements
 - a. MARS 79°24'52"N 90°45'01"W

Location of the McGill Arctic Research Station (MARS) on Axel Heiberg Island:



Location of MARS with respect to Colour Lake:

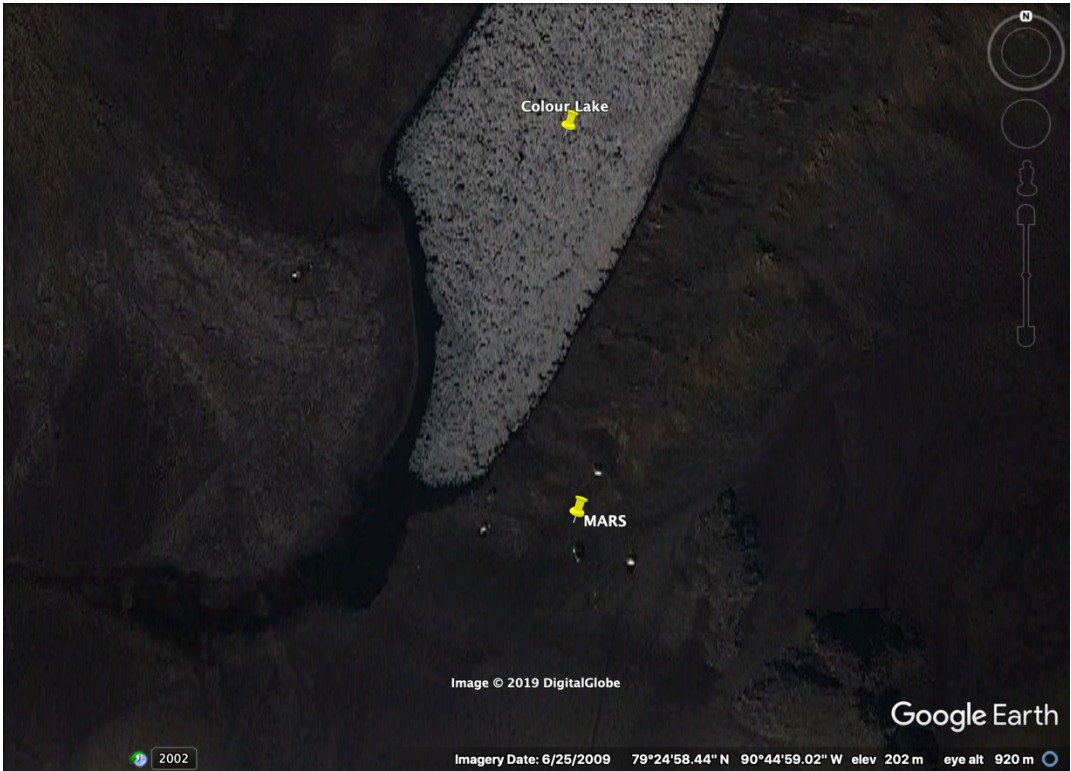

Locations of fuel caches at MARS:



Locations of scientific activities and fuel cache E:

