ᐊᕙᑎᓕᕆᔨᒃᑯᑦ ᑲᓇᑕᒥ ᓯᓚᐅᑦᓗ ᐊᓯᔾᔨᖅᐸᓕᐊᓂᖓᓄᑦ ᑲᓇᑕᒥ

# ᐅᑭᐅᖅᑕᖅᑐᒥ ᓯᔾᔭᒥᐅᑦ ᑎᖕᒥᐊᑦ ᐃᕙᕕᖕᒋᓪᓗ

2019 ᓄᓇᒥ ᖃᐅᔨᓴᕐᓂᐅᓚᐅᖅᑐᖅ ᖃᐅᔨᓴᕐᓂᐅᓪᓗ ᑐᓴᒐᒃᓴᖅ

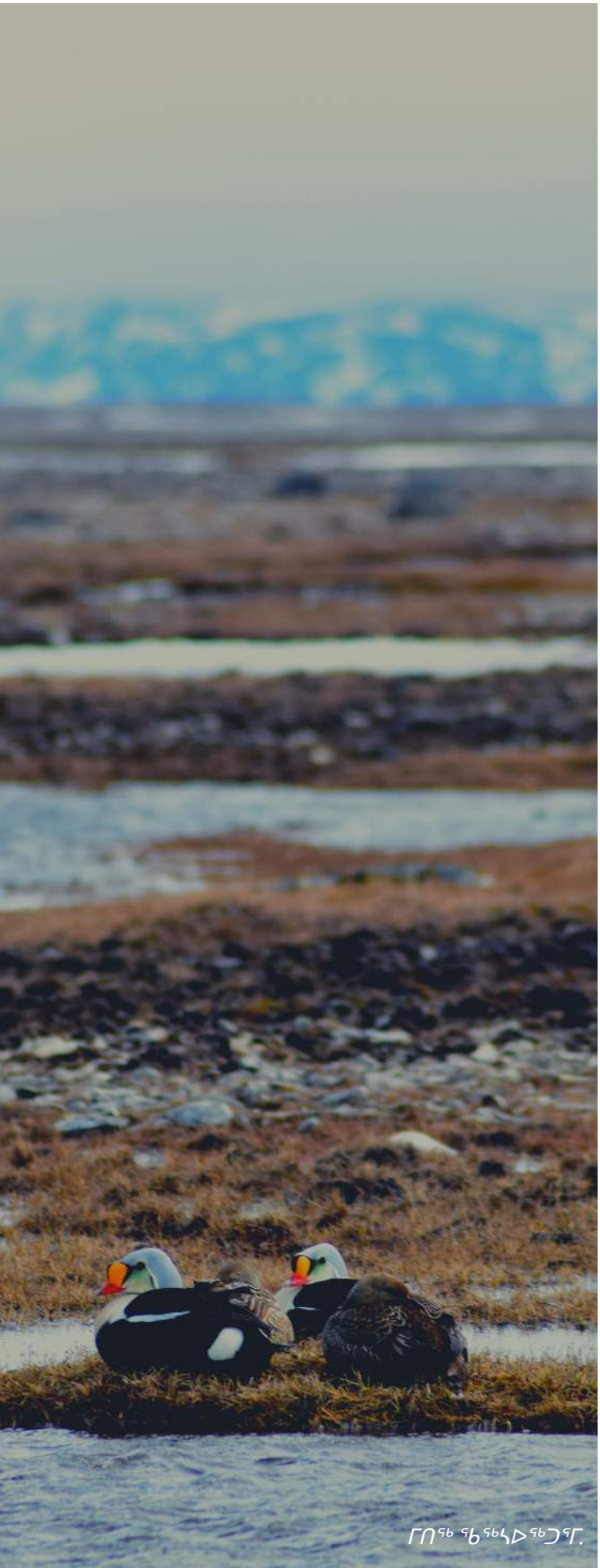

ᒥᑎᖅ ᖃᖅᓴᐅᖅᑐᕐᒥ.

# ᓄᓇᒥ ᖃᐅᔨᓴᕐᓂᐅᑉ ᓇᓗᓇᐃᖅᓯᓂᐊ

ᖃᐅᔨᓴᕐᓂᐅᔪᑉ ᑐᕋᒐᕆᔭᖓ ᑐᑭᓯᕙᓪᓕᕈᒪᑉᓗᑕ ᓄᓇᐅᔪᓂᒃ ᐱᕈᖅᑐᖃᕐᕕᐅᔪᓂᒡᓗ, ᓇᐸᖅᑐᖃᖏᑦᑐᓂ ᑕᑯᐊ ᓄᓇᐃᑦ ᐃᕙᕕᐅᖃᑦᑕᖅᑐᑦ ᐊᐅᓚᑕᐅᑦᑎᐊᕐᓂᖃᕐᑯᑉᓗᒋᑦ ᒥᐊᓂᖅᓯᔭᐅᑦᑎᐊᕐᑯᑉᓗᒋᓪᓗ ᓴᐳᑎᔭᐅᒃᑲᓂᕐᑯᑉᓗᒋᑦ. ᓯᒡᔭᒥᐅᑕᐃᑦ ᖁᑉᓄᐊᑦ ᑎᖕᒥᔾᔭᐃᑦ ᐊᒥᓱᓚᖑᑉᓗᑎᒃ ᐊᔾᔨᒌᖏᑦᑐᑕᐅᑉᓗᑎᒡᓗ, ᑕᒃᑯᐊᓗ ᕿᒥᕐᕈᕙᑦ ᐃᑉᓕᓇᓪᓗᑎᒍᓪᓗ ᐱᓕᓇᐊᓇᔭᑦᑎᓐᓂ. ᑲᓇᑕᐅᑉ ᐅᑭᐅᖅᑕᖅᑐᖓᓂ ᓯᔾᔭᓇᐊᕐᔪᒐᒪᐃᑦ ᐃᕙᕕᖅᑲᖅᑕᖅᑐᑦ ᐊᒥᒐᖅᓯᓯᒪᔪᒻᒪᓇᐊᓗᓕᕐᒪᑕ ᐅᑭᐅᓂᒃ ᖃᖏᖅᑐᓂᒃ ᓱᕐᓗ 1970ᖏᓐᓂ, ᐅᔾᔨᓇᔭᐅᓯᒪᓕᖅᓱᑎᒡᓗ ᐊᑦᑕᕐᓇᖅᑐᒥᓂᖏᓐᓂᒃ ᑕᒪᓐᓇ. ᖃᐅᔨᓴᕐᓂᐅᔪᖅ ᐅᑯᓂᖓ ᐱᑦᔪᑎᖃᒪᐅᖅᐳᖅ (1) ᕿᒥᕐᕈᓂᖃᖅᓱᑕ ᐊᓯᔾᔨᖅᐸᓪᓕᐊᓂᖓᓂᒃ ᐅᑭᐅᖅᑕᖅᑐᒥ ᐃᕙᕕᐅᔪᓂ ᓄᓇᒥ ᓯᔾᔭᓇᐊᔪᒐᒪᖕᓄᑦ ᑎᖕᒥᐊᓄᓪᓗ (2) ᖃᓄᑐᐃᓐᓇᕐᓗ ᐃᓱᒪᓕᐅᓗᑕ ᑐᑭᓯᑦᑎᐊᕈᒪᓂᖃᖅᓗᑕ ᖃᐅᔨᓴᕐᓂᒃᑯᑦ ᐊᒥᓱᓂᓇᔭᖏᓐᓂᒃ ᐊᒥᒐᓕᕐᓂᓇᔭᖏᓐᓂᒡᓗᓐᓂᑦ (3) ᖃᐅᔨᓴᐅᑕᐅᔪᓂᒡᓗ ᓈᓚᐅᓯᖅᓯᒪᓂᒃᑯᑦ ᖃᓇᓴᐅᔭᓕᓇᓂᒃᑯᑦ ᐅᑭᐅᖅᑕᖅᑐᑉ ᑎᖕᒥᐊᕐᑯᑎᖏᓐᓂ ᐅᑭᐅᓕᒪᖅ ᑐᑭᓯᕙᓪᓕᕈᒪᑉᓗᑕ ᐧᓱᖅ ᐊᒥᒐᖅᓯᓕᕐᒪᖓᑕ ᐅᑭᐅᑉ ᐃᓗᐊᓂ.

ᐱᓕᓇᐊᓇᓂᓇᓚᐅᖅᑕᕗᑦ ᐃᓱᓕᑉᐸᓪᓕᐊᓕᖅᑎᓪᓗᒍ ᐊᔾᔨᒋᖏᑦᑐᓂᒃ ᖃᐅᔨᓴᕐᓂᖃᓚᐅᕋᑉᑕ ᕿᒥᕐᕈᓪᓗᑕᓗ ᓲᖅ ᑎᖕᒥᐊᑦ ᐃᓚᖏᑦ ᐊᒥᓱᖑᓗᐊᖅᐳᑎᒃ ᓱᕐᓗ ᓯᒡᔭᓇᐊᕐᔪᒐᓚᐃᑦ ᓇᐅᔭᐃᓪᓗ ᐃᕙᕕᒋᕙᒃᑕᖏᓐᑕ ᓴᓂᐊᓂ. ᖃᐅᔨᓴᖅᑕᐅᓂᐅᔪᑦ ᕿᒥᕐᕈᔭᐅᓗᐊᓚᐅᖅᓯᒪᖏᓐᒪᑕ ᓱᕐᓗ ᐅᓄᖅᓯᓗᐊᖅᓯᒪᓂᖏᑦᑕ ᑎᖕᒥᐊᑦ ᖃᓄᕐᓗ ᐊᒃᑐᐃᓂᖃᖅᓯᒪᖓᑦ ᐊᓯᖏᓐᓄᑦ ᑎᖕᒥᔾᔭᓄᑦ ᐊᒻᒪᓗ ᓄᓇᐅᑉ ᐊᓯᔾᔨᖅᐸᓪᓕᐊᓂᖓ ᐊᒃᑐᐃᓂᖃᕐᒪᖓᑦᑕᐅᖅ/ ᑎᓇᒐᓂᐊᓄᓪᓗᕙ ᐊᓯᖏᓐᓄᓪᓗ ᑐᕐᑯᕋᖅᑕᐅᒻᒪᖓᑕ. ᖃᐅᔨᓴᕐᓂᐅᔪᑉ ᐃᓚᖓ ᖃᓇᓴᐅᔭᒃᑯᖓᔪᓂᒃ ᐊᑐᖅᐳᑎᒃ ᓈᓚᐅᑎᐊᓚᒃᑯᖅᓯᓂᒃᑯᓪᓗ ᐊᑐᖅᐳᑎᒃ (ᐱᓗᐊᖅᑐᒥ ᑕᐃᔭᐅᔪᖅ ᒧᑕᔅ MOTUS ᖃᐅᔨᓴᕐᓂᕐᒥ) ᑐᑭᓯᕙᓪᓕᕈᒪᓂᕐᒧᑦ ᑎᖕᒥᔾᔭᐃᑦ ᐅᐊᕙᖕᓂᖏᓐᓂᒃ ᓇᒧᐊᕐᓂᖏᓐᓂᒡᓗ . ᐅᓪᓗᒥ ᐊᑐᐃᓐᓇᐅᓕᖅᑐᓂᒃ ᖃᐅᔨᓴᕐᓂᕐᒧᑦ ᐃᑲᔪᑎᓂᒃ ᐊᒻᒪᓗ

*ᓇᓗᓇᐃᖅᓯᒪᔪᖅ 1. ᓄᓇᖑᐊᖅ ᐊᕙᑎᓕᕆᔨᒃᑯᑦ ᑲᓇᑕᒥ ᑲᐅᔨᓴᕐᕕᒋᕙᒃᑕᖏᓐᓂ.*

ᑎᖕᒥᔾᔭᑦ ᐃᓕᖅᑯᓯᕆᔭᖏᓐᓂᒃ ᖃᐅᔨᓴᖅᓯᑕ ᖃᐅᔨᑦᑎᐊᕈᒪᑉᓗᑕ ᑎᖕᒥᔾᔭᐃᑦ ᐅᓄᕐᓂᖏᓐᓂ ᐊᒥᒐᖅᓯᓂᖏᓐᓂᓪᓗᓐᓂᑦ ᐱᓗᐊᖅᑐᒥ ᖃᐅᔨᓴᕐᓂᕆᔭᕗᑦ ᖃᒥᕐᕈᕗᖅ ᖃᓄᖅᑐᕈᑎᑦᑎᐊᕙᐅᓚᖑᔪᓂᒃ ᒥᐊᓂᖅᓯᑦᑎᐊᕆᐊᖃᕐᓂᐅᑉᓗ ᒥᒃᓴᓄᖕᒐᔪᓂᒃ.

2019ᖑᑎᓪᓗᒍ, ᒪᕐᕈᓐᓂᒃ ᐅᑭᐅᖅᑕᖅᑐᒥ ᖃᐅᔨᓴᕐᕕᖃᓚᐅᖅᐳᒍᑦ: ᖃᖅᓴᐅᖅᑐᕐᒥ (East Bay Mainland) ᓴᓪᓕᐅᑉ ᕿᑭᖅᑕᖕᒐᓂ, ᓄᓇᕗᑦ, ᐊᒻᒪ ᐱᖃᑕ ᐃᓗᐃᓕᐅᓂᕋᖅᑕᐅᔪᖅ ᓴᓂᕋᔭᐅᑉ ᒥᒃᓴᓂ ᓄᓇᕗᒻᒥ (ᓄᓇᖑᐊᕐᒥ ᓇᓗᓇᐃᖅᓯᒪᕗᖅ). ᖃᖅᓴᐅᖅᑐᕐᒥ, ᖃᐅᔨᓴᕐᓂᐅᔪᖅ ᐊᕙᑎᓪᓗ ᐊᑕᐅᓯᕐᓗ (21) ᐅᑭᐅᓂᒃ ᑲᔪᓯᓯᒪᓂᖃᓕᖅᐳᖅ ᑎᖕᒥᔾᔭᐃᑦ ᐃᕙᕕᒋᕙᒃᑕᖏᑦᑕ ᓄᓇᖏᓐᓂ ᐊᒪᓗ ᓯᓚᐅᑉ ᐊᓯᔾᔨᖅᐸᓪᓕᐊᓂᖕᒐᓂᒃ ᐊᕙᑎᓕᕆᔨᒃᑯᑦ ᑲᓇᑕᒥ ᓯᓚᐅᓪᓗ ᐊᓯᔾᔨᖅᐸᓪᓕᐊᓂᕐᒧᑦ ᑲᓇᑕᒥ (ECCC) ᖃᐅᔨᓴᕐᓂᕆᔭᖕᒐᑦ ᐊᓯᖏᓪᓗ ᖃᐅᔨᓴᖅᑎᑦ ᐊᔨᖃᑎᒋᓪᓗᒋᑦ. ᑕᓐᓇ ᐃᓂᒋᖃᑦᑕᖅᑕᕗᑦ ᖃᖅᓴᐅᖅᑑᖅ ᐊᒃᓯᐊᓗᒃ ᐊᑐᑎᖃᖅᓯᒪᔪᖅ ᐅᑭᐅᖅᑕᖅᑐᒥ ᖃᐅᔨᓴᕐᓂᐅᖃᑦᑕᖅᑐᓂ. 2019ᒥ ᑐᒡᓕᐊ ᖃᐅᔨᓴᕐᓂᕆᔭᕗᑦ ᑲᔪᓯᓯᒪᓂᖃᕐᓂᐊᖅᐳᖅ ᕿᒥᕐᕈᓂᖃᕐᓗᑕ ᓯᔾᔭᕆᐊᕐᔪᒐᓚᐃᑦ ᐃᕙᕕᒋᕙᒃᑕᖏᑦ ᓄᓇᐃᑦ ᐊᔾᔨᒋᖏᓐᓂᖏᓐᓂᒃ ᔪᓚᐃᒥ - ᓯᑎᐱᕆᒍ. ᖃᐅᔨᓴᕐᓂᖃᓚᐅᕆᕗᒍᑦ ᔭᐃᒥᓯ ᑕᕆᐅᕐᑯᑕᓂ ᑲᓇᑕᒥ ᐅᒪᔪᓕᕆᔨᕐᔪᐊᒃᑯᖏᑦ ᐱᓕᕆᖃᑎᒋᓪᓗᒋᑦ ᑕᐅᕙᓐᓇ

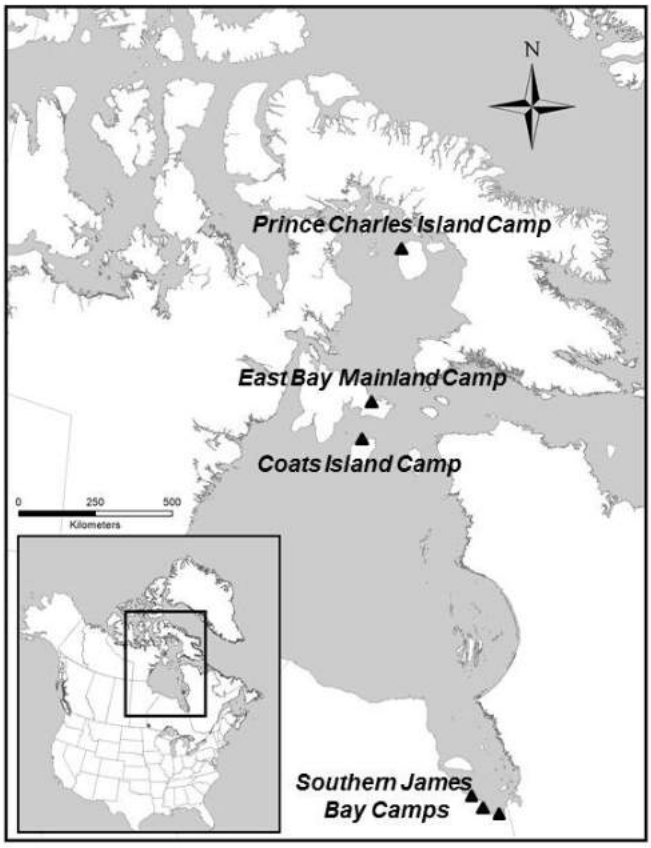


ᐊᖅᑯᓴᕐᕕᐅᕙᖕᒪᑦ ᓯᒡᔭᕆᐊᕐᔪᒐᓚᖕᓄᑦ ᐊᓯᖏᓐᓄᓪᓗ ᐊᒃᐸᑐᕐᔪᐊᕐᒧᓚᐅᖏᓚᒍᑦ ᑕᒪᑐᒪᓂ 2019ᒥ, ᑭᓯᐊᓂ ᓈᓴᖅᓯᒪᔭᕗᑦ ᖃᐅᔨᓴᕐᓂᐅᓚᐅᖅᓯᒪᔪᐃᓪᓗ ᑲᑎᑕᐅᓯᒪᔪᑦ ᐊᑐᑎᖃᒻᒪᕆᒃᐳᔾᓯᓕ.

## ᖃᖅᓴᐅᖅᑐᕐᒥ

2019 ᐱᐅᓛᖑᑦᑎᐊᖅᓯᒪᕗᖅ ᐅᑭᐅ ᖃᖏᖅᑐᐃᑦ ᕿᒥᕐᕈᓪᓗᒋᑦ ᓱᕐᓗ ᐃᕙᕕᐅᔪᒻᒪᕆᐊᓗᓚᐅᖅᐳᖅ ᐅᑭᐅᑦ ᖃᖏᖅᑐᑦ ᕿᒥᕐᕈᓪᓗᒋᑦ ᑭᓯᐊᓂ ᓯᒡᔭᕆᐊᔪᒐᓚᐃᑦ ᐃᕙᔪᑦ ᐊᒥᓲᓗᐊᓚᐅᖏᓚᑦ. 2019ᒥ ᑕᑯᓚᐅᖅᐳᒍᑦ 74ᓂᒃ ᓯᒡᔭᕆᐊᕐᔪᓂᒃ ᐃᕙᔪᓂᒃ ᑕᐃᓱᒪᓂᓕ ᐅᑭᐅᖅ 2000ᖑᑎᓪᓗᒍ 100ᖑᓚᐅᖅᓯᒪᕗᑦ ᓯᔾᔭᕆᐊᕐᔪᑦ ᐃᕙᓚᐅᖅᓯᒪᕗᑦ. ᓴᐅᕐᕋᐃᑦ ᐊᒥᒐᖅᓯᓯᒪᓪᓚᕆᓕᖅᐳᑦ 1990ᖏᓂ ᐅᑭᐅᖑᓚᐅᑦ ᒥᒃᓴᓂᑦ ᖃᐅᔨᓴᖅᑕᐅᓂᑦ ᐱᒋᐊᕐᓂᕆᓚᐅᖅᓯᒪᔭᖕᒐᓂᓂᑦ. ᐅᑭᐅᓂ ᖃᖏᖅᑐᓂ ᓯᔾᔭᕆᐊᕐᔪᐃᑦ ᐊᒥᓱᓂᖅᓴᐅᓚᐅᖅᓯᒪᕗᑦ ᐃᕙᓪᓗᑎᒃ ᑐᒡᓕᕆᔭᐅᓪᓗᓂ ᐊᐅᐸᓗᒃᑐᔭᐃᑦ (ᓇᓗᓇᐃᖅᓯᒪᔪᖅ 2Aᒥ) ᑕᒪᑐᒪᓂ ᐅᑭᐅᖑᔪᒥ ᓴᐅᕐᕋᐃᑦ ᐊᒥᓱᖑᕆᐊᖅᓯᒪᕗᑦ ᓱᕐᓗ 2017ᒥᓗ 2018ᒥᓗ ᐅᑭᐅᖏᓐᓂ ᑕᒪᓐᓇ ᖁᕕᐊᓇᖅᑐᖅ ᐅᑭᐅᑦ ᖃᖏᖅᑐᓂ ᐊᒥᓱᐃᓐᓇᑯᓗᔭᓕᓚᐅᕐᒪᑕ ᐃᕙᔪᑦ.

ᖃᐅᔨᓴᕐᕕᐅᔪᖅ ᖃᖅᓴᐅᖅᑐᕐᒥ ᔪᓂ, 2019ᒥ

ᐃᕙᕕᐅᓚᐅᖅᑐᑦ ᖃᖅᓴᐅᖅᑐᕐᒥ ᖁᓚᕐᓇᓗᐊᖅᓯᒪᓗᐊᓚᐅᖏᓪᓚᓪᓗ ᐅᑭᐅᑦ ᖃᖏᖅᑐᑦ ᐃᓱᒪᒋᓪᓗᒋᑦ ᐊᓐᓇᐅᒪᓂᓇᔭᖏᑦ - 12ᐳᓴᓐᒥᒃ(12%) ᐅᓄᖅᓯᒋᐊᖅᓯᒪᖕᒪᑕ 2018ᒥ, 21ᐳᓴᓐᒥ 2017ᒥᓂᑦ ᐅᓄᖅᓯᒋᐊᖅᓯᒪᓂᖃᖅᓱᑎᒃ ᐊᒪᓗ 4ᐳᓴᓐᒥ(4%) 2016ᒥᓂᕐᒥ (ᓇᓗᓇᐃᖅᓯᒪᔪᖅ 2Bᒥ). ᐃᓱᒪᒋᔭᕗᑦ 2019 ᐃᕙᕕᐅᑎᐊᕐᓂᓇᓚᐅᖅᑕ ᐱᔾᔪᑕᐅᓪᓗᑎᒃ ᓱᕐᓗ ᐊᔾᔨᒋᖏᑦᑐᑦ ᐊᓯᖏᑦ ᓂᕐᔪᑎᑦ ᓂᓇᕙᒃᑐᑦ ᒪᓐᓂᖕᓂᒃ ᐃᓱᖕᒐᖃᕐᓂᓴᐅᓚᐅᖅᓯᓂᓗ ᑎᓇᒐᓂᐊᖃᓗᐊᖏᓗᓂ. ᑎᓇᒐᓂᐊᑦ ᐊᑦᑕᕐᓇᑎᑦᑎᖃᑦᑕᕐᒪᑕ ᓯᔾᔭᓇᐊᕐᔪᒐᓚᖕᓂ ᓯᔾᔭᓇᐊᐸᔪᐃᓗ ᐃᖕᒥᓂᒃ ᓴᐳᑎᓂᖅ ᐊᔪᕐᒪᑕ ᐃᓱᖕᒐᓂᒃ ᓴᖕᒐᒍᑎ ᑭᓯᐊᓂ ᑎᓇᒐᓂᐊᓂᒃ ᓴᓚᕐᖃᕈᓐᓇᕋᑎᒃ ᐊᒻᒪᓗ ᑕᒪᒃᑯᐊ ᐅᓗᓇᐊᓇᖅᑐᑦ ᑲᖑᕐᓂ ᓴᖕᒐᓂᖅᓴᐅᔪᔭᓚᐅᖅᐳᑦ ᖃᖅᓴᐅᖅᑐᒥ ᑲᖑᓕᒻᒪᓇᐊᓗᓚᐅᖅᐳᕐᓗ ᐊᕐᕋᓂᓂᓐ ᐊᕐᕋᓂᓗ ᑲᖑᐃᑦ ᐃᕙᑦᑎᐊᓚᐅᖏᓚᑦ ᓯᓚ ᐱᔾᔪᑕᐅᓪᓗᓂ.

ᑕᒪᑐᒪᓂ ᐊᐅᔭᐅᓚᐅᖅᑐᒥ ᑲᔪᓯᓂᖕᒐᓂ ᑭᓇᐅᔭᖅᑕᖅᑎᑕᐅᑲᓂᓚᐅᓇᕗᒍᑦ ᐅᑭᐅᖅᑕᖅᑐᒥ ᖃᐅᔨᓴᕐᓂᕐᒧᑦ ᑲᓇᑕᒥ ᐅᒃᑐᕋᐅᑎᒃᑲᓐᓂᐅᐸᓗᓂᓗ ᐃᓄᖕᓂ ᓄᓇᓕᖕᓂᕐᒥᐅᑕᐅᔪᓂ ᖃᐅᔨᓴᖅᑎᐅᑎᒃᓱᒋᑦ ᑲᖑᐃᑦ ᐃᕙᕕᖏᓐᓂᒃ ᒪᕐᕈᐃᖅᓱᑕ ᐃᕙᔪᐃᑦ ᐊᑯᓂᖏᓐᓄᐊᖃᑦᑕᓚᐅᖅᐳᒍᑦ ᖃᖅᓴᐅᖅᑐᕐᒥ ᐅᒃᑐᕋᐅᑎᒋᓪᓗᒍᓗ ᖃᐅᔨᓴᕐᓂᐅᐸ ᐊᑐᐊᒐᖕᒐ ᐊᒻᒪᓗ ᓈᓴᖅᑕᐅᓗᑎᒃ ᐊᒥᓱᓂᓇᔭᖏᑦ ᐃᕙᔪᐃᑦ. ᑕᒃᑯᐊ ᐃᓄᐃᑦ ᓄᓇᓕᖕᓂᖕᒐᖅᑐᑦ ᓈᓴᐃᖃᑦᑕᓚᐅᖅᐳᑦ ᐃᕙᕕᖏᓐᓂᒃ ᒪᓂᓂᒡᓗ ᐅᒃᑐᕋᖃᑦᑕᖅᓱᑎᒃ ᑕᐃᒪᓐᓇ ᐃᓕᖅᑯᓯᖃᓚᐅᖅᐳᒍᑦ 2018ᒥ ᑎᖕᒥᒡᔭᐃᑦ ᒥᒃᓴᓄᑦ ᐊᐅᓚᑦᑎᔨᐅᔪᑦ ᐊᑐᖅᑕᐅᖁᔭᖏᓐᓂᒃ ᒪᓕᒃᓱᑕ ᑐᑭᓯᒋᐊᒃᑲᓐᓂᕈᓐᓇᖅᐳᑎᑦ ᖃᓇᑕᐅᔭᒃᑯᑦ ᐅᓇ ᑎᑎᕋᕐᓗᒍ www.kangut.ca ᖃᓄᖅᑐᕈᑎᒃᓴᒃᑲᓂᕐᓂᓗ ᓄᓇᓕᐅᔪᑦ ᐃᓚᓕᐅᑎᒃᑲᓂᕋᓱᒃᓯᒋᑦ ᐊᒻᒪᓗ ᖃᓄᖅ ᓄᓇᓕᖕᓂ

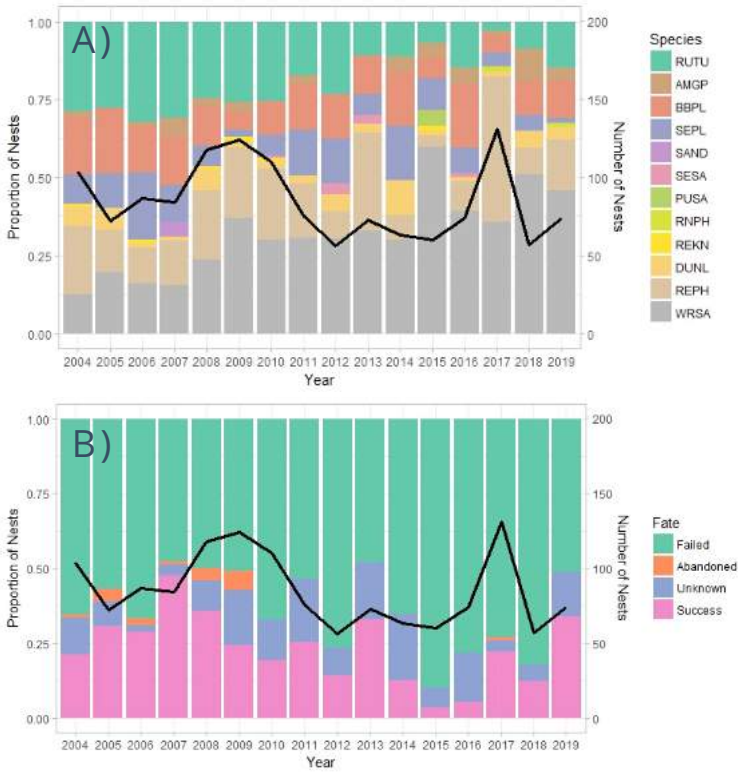


ᓇᓗᓇᐃᖅᓯᒪᔪᖅ 2. ᐊᒥᓱᓂᖏᑦ ᐃᕙᔪᐃᑦ ᓯᒡᔭᓇᐊᕐᔪᐃᑦ ᖃᖅᓴᐅᖅᑐᕐᒥ (ᕿᕐᓂᖅᑕ ᓇᓗᓇᐃᒃᑯᑕᖅ) 3kmᒥ 4kmᒧ ᐊᖏᓂᓕᒃ ᖃᐅᔨᓴᖅᑕᐅᓚᐅᖅᓯᒪᔪᖅ 2004ᒥᑦ 2019ᒧᑦ. ᑎᑎᖅᓯᒪᔪᓪᓗ (panel A), ᐊᒻᒪ ᐊᔾᔨᒋᖏᑦᑐᓂᒃ ᑎᖕᒥᒡᔭᓂᒃ ᐃᓕᖅᑯᓯᖏᓐᓂᒡᓗ (panel B).

ᐊᒃᑐᐃᓂᖅᑭᓐᓇᕐᒪᖕᒐᑦ ᑕᐃᒪᓐᓇ ᐃᓕᖅᑯᓯᖅᑭᑉᑕ ᐃᓄᖕᓂ ᓄᓇᓕᐅᔪᓂ ᐱᕙᓪᓕᖅᑎᑦᑎᒃᑲᓂᕋᔭᖅᐳᒍᑦ ᐃᖅᑲᓇᐃᔭᖅᑎᑦᓗᒋᓪᓗ ᐃᓄᐃᑦ ᓄᓇᓕᖕᒥᐅᑕᐅᔪᑦ.

ᑲᖑᑉ ᒪᓐᓂᖃᕐᕕᐊ ᐅᒃᑐᖅᑕᐅᔪᖅ

ᒪᓐᓇᓱᒪᓕ ᓴᑐᐃᓇᓱᒃᐳᒍ ᓈᒪᐅᑎᐊᒪᓂᒃ ᐃᒥᖅᑯᑕᐃᒪᓂᑦᑐᓂᒃ 2017ᒥ ᓈᒪᐅᓯᖅᑕᐅᒪᐅᖅᑐᓂᒃ ᐊᒥᓱᓪᓗᑕ ᖃᐅᔨᓴᖅᑏᑦ ᐊᔨᖃᑎᒋᒃᑲᑦᑕ ᓄᓇᓕᒡᔪᐊᖅᒥ ᓄᐊᔅ ᐊᒥᐊᓕᑲᒥ ᐊᕙᑎᓂᒃ (20) ᐃᒥᖅᑯᑕᐃᒪᓂᒃ ᓈᒪᐅᓯᖅᓯᒪᐅᖅᓯᒪᒐᑦᑕ ᐱᖓᓱᐃᓇᓂᒃ ᓴᑐᐃᒪᐅᖅᓯᒪᔭᒍᑦ ᓈᒪᐅᑎᓂᒃ 2017ᒥ ᐃᒪᓗ ᐃᒥᖅᑯᑕᐃᒪᑦ ᐃᕙᓗᐊᒪᐅᖕᒋᒪᒪᑕ 2018ᒥ ᑕᒪᑐᒪᓂ ᐊᖅᓴᒍᔪᒥ ᐊᖅᕕᓂᓕᖕᓂ ᓈᒪᐅᑎᐊᒪᓂᒃ ᓴᑐᐃᔪᓐᓇᖅᓯᒪᐅᖅᐳᒍᑦ ᐊᓯᖏᓐᓂᒡᓗ ᓈᒪᐅᑎᐊᒪᓂᒃ ᐊᖅᑭᒃᓯᒋᐊᒃᑲᓐᓂᖅᓱᑕ ᓂᕆᐅᒃᐳᒍᓪᓗ ᓴᑐᐃᒃᑲᓐᓂᕆᐊᒃᓴᖅ ᓈᒪᐅᑎᐊᒪᓂᒃ ᐅᑭᐅᓂ ᖃᐃᔪᓂ. ᑕᓐᓇ ᓈᒪᐅᑎᐊᒪᓂᒃ ᐊᑐᖅᓱᓂ ᖃᐅᔨᓴᖅᓂᐅᔪᖅ ᐊᒪᓗ ᓴᑐᖅᑕᐅᔪᑦ ᖃᖅᓴᐅᖅᑐᖅᒥ ᐊᒃᓱᐊᓗᒃ ᐃᑲᔪᑎᓖᑦ ᑐᑭᓯᕙᓪᓕᖅᑎᑦᑎᔪᓪᓗ ᑕᕆᐅᑉ ᐊᑭᐊᓂ ᐅᐃᕕᒃᑯᑦ ᓄᓇᖓᓂ ᖃᐅᔨᓴᖅᑎᐅᔪᓂ ᐃᒥᖅᑯᑕᐃᒪᐃᑦ ᐊᐅᒪᖅᓂᕆᖃᑦᑕᖅᑕᖏᓐᓂᒃ ᐅᑭᐊᒃᓴᒃᑯᓗ ᐅᐱᖅᖓᒃᓴᒃᑯᓪᓗ ᑕᕆᐅᖅᔪᐊᒃᑯᑦ ᐊᖅᑯᓴᖅᑲᑦᑕᖅᒪᑕ ᖅᑭᓂᖅᑕᓗᐃᓪᓗ ᓄᓇᓕᖅᔪᐊᖓᒍ ᐊᖅᑯᓴᖅᑲᑦᑕᕆᓪᓗᑎᒃ ᐅᐊᓂᖓᑕᓗ ᐊᒥᓕᒐᐃᑦ ᓄᓇᓕᖅᔪᐊᖓᑎᒍᑦ ᐊᒧᒐᖅᐸᒫᑕ ᐃᒥᖅᑯᑕᐃᒪᐃᑦ ᐃᕙᔭᖅᑐᖅᐳᑎᒃ ᖃᖅᓴᐅᖅᑐᖅᒧᑦ 2017ᒥᓂᑦ ᓈᒪᐅᑎᐊᒪᓕᖅᑕᐅᒪᐅᕋᒥᒃ ᐊᒻᒪᓗ ᓄᓇᖅᔪᐊᑉ ᑲᔾᔨᖓᓄᑦ ᐊᓕᖅᒥ ᑲᓇᑕᐅᑉ ᐅᑭᐅᖅᑕᖅᑐᖓᓄᑦ ᐅᑎᖅᑕᕋᖅᑕᖅᑐᓐ.

*ᑕᓕᖅᐱᖏ: ᐃᒥᖅᑯᑕᐃᒪᖅ ᓴᑐᐃᒻᕕᐅᔪᖅ 2019ᒥ ᓈᒪᐅᑎᐊᒪᖅᒥ ᐃᓕᔭᐅᒪᐅᖅᑐᒥ 2017ᖑᑎᓪᓗᒍ.*

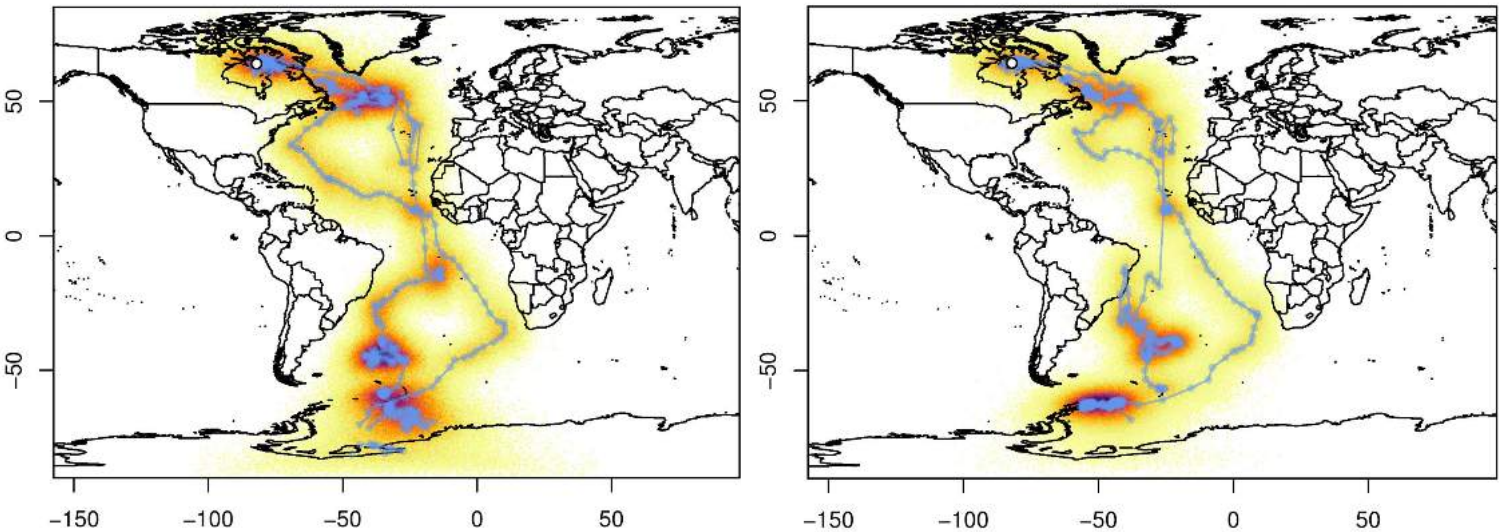


ᓇᓗᓇᐃᖅᓯᒪᔪᖅ 3. ᐊᐅᓪᓚᖅᓂᐅᕙᓐᒍᓪ ᒪᖅᓱᖕᓄ ᐃᒥᖅᑯᑕᐅᓚᖕᓄᓪ ᓇᓚᐅᑎᐊᓚᖅᑲᖕᒍᓄᓪ ᖃᖅᓴᐅᖅᒍᒥ 2017ᒥ. ᓄᓇᖑᐊᖅ ᐊᑐᐃᓐᓇᕈᖅᑎᑕᐅᔪᖅ ᔪᐊᓇ ᐅᐊᖕ ᒪᒃ ᒪᐊᓗᓇᓗ (ᓴᖅᑭᑎᑕᐅᓚᐅᖅᓯᒪᖏᑦᑐᖅ).

ᖁᓚᓂ: ᑐᒃᑐ, ᑲᖑᖅ ᓄᓇᒥ ᐃᓗᐃᓕᖏ

# ᐃᓗᐃᓕᖅ

ᐃᓗᐃᓕᕐᒥ ᖃᐅᔨᓴᕐᓂᕐᒧᑦ ᑐᐱᕐᕕᖃᓚᐅᖅᐳᒍᑦ 2016ᒥ ᑕᐃᑲᓂᓗ ᖃᐅᔨᓴᕐᓂᓇᔭᕗᑦ ᐱᒋᐊᕐᓂᖃᖅᓱᓂ 2017ᒥ. 2019ᒥᓪᓗ ᐅᑎᕐᕕᒋᓚᐅᖅᐸᕗᑦ ᐊᒻᒪᓗ ᖁᕕᐊᓯᒃᓯᑕ ᐊᔨᕐᑲᑎᕐᑲᓇᐊᒥᒃ ᐅᐃᕕᕐᔪᒃᑯᓂᖓᖅᑐᓂᒃ ᖃᐅᔨᓴᖅᑎᒻᒪᓇᒃᑯᓂᒃ (CNRS, ᕗᕋᓐᓴ) ᑕᒃᑯᐊ ᐃᓗᐃᓕᖏᓚᐅᖅᓯᒪᖓᒪᑕ 1996ᒥ 1997ᒥᓗ. ᑲᑐᔾᔨᖃᑎᒋᒃᓱᑕ ᖃᐅᔨᓴᕐᓂᖃᖅᑐᒍᑦ ᐃᕙᖃᑦᑕᖅᑐᓂᒃ ᓄᓇᓂᒃ ᕿᒥᕐᕈᒃᑲᓂᖅᓱᑕ ᐊᕙᑎᑦ (20) ᐅᑭᐅᑦ ᖃᖏᖅᑐᓂ ᖃᐅᔨᓴᖅᑕᐅᓚᐅᖅᓯᒪᔪᑦ. ᖃᐅᔨᓴᖅᑎᐅᔪᑦ ᐃᕙᔪᓂᒃ ᐊᔾᔨᒋᖏᑦᑐᑦ ᑲᑎᑦᑎᓚᐅᖅᐳᑦ ᓯᔾᔭᕆᐊᕐᔪᒐᓚᖕᓂ, ᓯᔾᔭᕆᐊᕐᔪᓂᒃ, ᓴᐅᕐᕋᓂᒃ, ᐊᐅᐸᓗᒃᑯᔭᓂᒡᓗ, ᓈᕈᓪᓕᕐᓂᒡᓗ ᐊᒻᒪᓗ ᐃᕙᕕᒋᓂᑦ ᐅᑎᕐᕕᒋᓪᓗᒋᑦ ᐊᔾᔨᓕᐅᖅᑕᐅᓚᐅᖅᓯᒪᔪᑦ 1990ᖏᓐᓂ ᐊᓯᔾᔨᖅᐸᓪᓕᐊᓂᐅᔪᓂᓗ. ᑕᑯᒃᓴᕈᖅᑎᑦᑐᒪᐸᓗᒋᑦ ᐊᕙᑎᑦ (20) ᐅᑭᐅᑦ ᖃᖏᖅᑐᓂ ᐅᔾᔨᕐᓇᓪᓚᓇᑦᑐᖅ ᑲᖑᐃᓪᓗ ᑲᖑᓐᓇᓪᓗ ᐊᒥᓱᖑᖅᓯᒪᑦᑎᐊᖅᑐᑦ ᐅᑭᐅᑦ ᐊᕙᑎᑦ ᐊᑯᓂᖓᓂ ᐊᒪᓗ ᑲᖑᕐᑲᓗᐊᓕᕐᓂᖓ ᓄᓇᒥ ᐱᕈᖅᑐᓂᒡᓗ ᐊᓯᔾᔨᓯᒪᔪᖅ ᓄᓇᐅᑉ ᐊᓯᔾᔨᖅᓯᒪᓂᖓ ᐃᕙᕕᖃᑦᑎᐊᕐᓇᖏᓐᓂᖅᓴᖅ ᓯᔾᔭᕆᐊᕐᔪᓄᑦ ᐊᐅᐸᓗᒃᑐᔭᓪᓄᓪᓗ ᑕᐃᔾᓯᒪᓂᓂᓗ 1990ᒥ

ᐅᑭᐅᖑᓚᐅᖅᑐᓂ, ᑭᓯᐊᓂ ᓇᕈᓪᓕᓪᓗ ᓴᐅᕐᕋᐃᓪᓗ ᐃᕙᓂᖏᑦ ᐅᓄᖅᓯᐅᒥᓯᒪᔪᑦ. ᐃᓗᐃᓕᕐᒥ ᐊᕐᕋᒍ ᐃᓗᐃᓕᕐᒥ ᐅᑎᖕᓂᐊᕐᓂᑦᑎᓄᑦ ᐸᕐᓇᒃᓯᒪᔪᒍᑦ ᐊᒻᒪᓗ ᕿᒥᕐᕈᒃᑲᓐᓂᕐᓗᑕ ᐊᕐᕋᒍᔪᓂ ᖃᖏᖅᓯᒪᔪᓂᒃ ᖃᐅᔨᓴᕐᓂᐅᓯᒪᔪᓂᒃ ᐱᓕᕆᔭᕗᑦ.

ᐃᓗᐃᓕᖏᒥ ᐃᑲᔪᖅᑎᖃᓚᐅᖅᑐᒍᑦ ᑲᓇᑕᐅᑉ ᐅᒪᔪᓕᕆᔨᕐᔪᐊᒃᑯᖏᓐᓂ ᖁᓕᓂᒃ (10) ᐅᑉᓗᓂᒃ ᖁᓕᒥᒍᓕᒃᑯᑦ ᓈᓴᐃᕐᑲᑦᑕᓚᐅᖅᐳᑦ ᐊᑐᖅᓱᑕ ᐅᑭᐅᖅᑕᖅᑐᒥ ᓯᒡᔭᕆᐊᕐᔪᐃᑦ ᑎᖕᒥᐊᓪᓗ ᒥᒃᓴᓄᑦ ᐊᑐᐊᒐᖑᖅᑎᑕᐅᓯᒪᔪᓂᒃ ᖃᐅᔨᓴᕐᓂᒃᑯᑦ ᐊᑐᖅᑕᐅᕐᑯᔭᐅᔪᓂᒃ ᒪᓕᒃᓯᑕ ᐅᑭᐅᖅᑕᖅᑐᒥ ᓯᒡᔭᕆᐊᕐᔪᐃᑦ ᐅᓄᕐᓂᖏᓐᓂᒃ (PRISM). ᐃᓗᐃᓕᖏᒥ ᓈᓴᐃᓚᐅᖅᐳᑦ ᒪᓕᒐᐃᑦ ᐊᑐᖅᓱᒋᑦ 1996ᒥ ᐊᒻᒪ 1997ᒥ, ᐊᒻᒪ ᑕᒫᓂ ᓯᕗᓪᓕᒋᔭᐅᓚᐅᖅᑐᖅ ᐅᐸᒃᑕᐅᒃᑲᓐᓂᕈᓐᓇᖅᓱᓂ ᖃᓄᑎᒋ ᑖᒃᑯᐊ ᑎᖕᒥᐊᑦ ᐊᓯᔾᔨᖅᓯᒪᖓᒪᖕᒫᑕ. ᑮᒡᓖᑦ ᑕᒃᑯᐊ ᐊᑐᖅᓱᒋᑦ, ᐊᕙᑎᓂᒃ (20) ᐊᕐᕌᒍᓂᒃ, ᕿᒥᕐᕈᐊᖅᑕᐅᒡᒐᓲᖅ ᑕᒪᑐᒥᖓ ᑎᖕᒥᐊᑦ ᐱᔪᑎᒋᓪᓗᒋᑦ ᐅᑭᐅᖅᑕᖅᑐᒥ.

ᖃᐅᔨᓴᖅᑎᑦ ᑐᐱᕐᕕᖓ ᐃᓗᐃᓕᖏ

ᑕᓐᓇ ᖃᐅᔨᓴᕐᓂᐅᔪᖅ ᐅᒃᑐᑎᖓ ᐊᑐᖅᐸᒍ ᓈᕈᓪᓕᑦ ᐅᑉᓗᖏᓐᓂ ᑎᑎᖅᓯᓚᐅᖅᐳᒍ ᕗᓕ ᕿᑭᖅᑕᒥ, ᕿᑭᖅᑖᓗᓗ ᑲᓇᖕᓇᖓᓂ ᑕᒃᑯᐊᓗ ᐅᐊᓂᖅᐸᓯᓚᖑᓪᓗᑎᒃ ᐃᕙᕕᐅᖃᑦᑕᖅᑐᓂ ᖃᐅᔨᔭᐅᔪᑦ; ᐅᐊᓂᖅᐸᓯᖕᒧᑦ ᓄᑉᐸᓕᐅᓗᔭᖅᑐᑦ ᓯᓚᐅᑉ ᐊᓯᔾᔨᖅᐸᓪᓕᐊᓂᖓ ᒪᓕᒃᓯᒍ. ᐊᒻᒪᑦᑕᐅᖅ ᐅᔾᔨᓇᖅᓯᒪᔪᖅ ᑲᖑᓐᓇᑦ ᐃᕙᕕᒋᔭᖏᑦ ᐊᖏᓪᓕᕙᓪᓕᐊᔪᑦ ᑕᒪᒃᑯᐊᓗ ᐃᕙᖃᑦᑕᖅᓯᒪᖏᑦᑐᑐᖃᐅᓪᓗᑎ ᐃᓗᐃᓕᐅᑉ ᓄᓇᖅᐸᓯᐊᓂ ᐊᒻᒪᓗ ᓄᓇᕗᑉ ᑲᓇᖕᓇᖓᓂ ᐅᐊᓂᖓᓂᓗ ᓴᖅᑭᐸᓕᐊᑐᐃᓐᓇᓕᖅᑐᑦ.

## ᐃᓄᖕᓂ ᐃᖃᓇᐃᔭᕐᓂᒃᑯ ᖃᐅᔨᓴᕐᕕᓂ ᐃᓕᓐᓂᐊᖅᑎᑦᑎᓂᖅ

2019ᒥ ᑐᒡᓕᐊᓂ ᐃᓕᓐᓂᐊᖅᑎᑦᑎᓂᖃᒃᑲᓂᓚᐅᕆᕗᒍᑦ ᖃᖅᓴᐅᖅᑐᕐᒥ , ᑕᓐᓇ ᐱᒋᐊᖅᑎᑕᐅᓯᒪᑉᓗᓂ ᐊᕙᑎᓕᕆᔨᒃᑯᓄᑦ ᑲᓇᑕᒥ ᓯᓚᐅᓪᓗ ᐊᓯᔾᔨᖅᐸᓪᓕᐊᓂᖓᑕ ᑲᓇᑕᒥ 2018ᒥ ᑕᒪᓐᓇ ᐱᒋᐊᖅᑎᑕᐅᓗᐊᖅᓯᒪᖏᔪᖅ ᐃᓄᐃᑦ ᑐᒃᓯᕋᕐᓂᕆᔭᖏᓐᓂᒃ ᓄᓇᓕᒋᔭᖏᓐᓂ ᒪᒃᑯᒃᑐᐃ ᓴᓇᔪᓇᕐᑯᐸᓗᒋᑦ ᐃᓕᓐᓂᐊᕐᓂᖃᕐᓗᑎᓪᓗ ᐊᕙᑎᓕᕆᓂᐅᑉ ᐃᓗᐊᓂ.

ᖃᖅᓴᐅᖅᑐᕐᒥ ᐃᓄᖕᓂ ᐃᓕᓐᓂᐊᖅᑎᑦᑎᓂᖅ ᐊᑐᐃᓐᓇᕈᐃᕗᖅ ᐃᓄᖕᓄᑦ ᒪᒃᑯᒃᑐᓄᑦ ᐃᓕᓐᓂᐊᕐᓂᕐᒥᑦ ᐊᒻᒪᓗ ᐃᓄᐃᓪᓚᒥ ᐃᖅᑲᓇᐃᔭᖅᑕᐅᓂᕐᒥᒃ ᐃᓄᖕᓂ ᖃᐅᔨᒪᔪᓂᒃ ᐊᒻᒪ ᖃᐅᔨᓴᖅᑎᒻᒪᓇᖕᓂ ᐱᓕᓇᖅᑎᖅᑲᖅᓗᑎᒃ. 2019ᒥ ᓄᓇᓕᐅᔪᒥ ᓴᓪᓕᕐᒥ ᑲᑎᖕᒪᔨᐅᔪᑦ ᓂᕈᐊᖅᓯᓚᐅᑉᐳᑦ ᐊᕐᕕᓂᓕᖕᓂ ᒪᕐᕈᓂᒡᓗ ᖃᖅᓴᐅᖅᑐᕐᒧᓗ ᐃᓕᓐᓂᐊᓇᐊᖅᓗᑎᒃ ᐅᑉᓗᓄᑦ ᖁᓕᓄᑦ ᔪᓚᐃ ᓄᖑᐊᓂ ᐃᓕᑦᑎᓂᖃᖅᓗᑎᒃ ᐊᕙᑎᒥᒃ ᖃᐅᔨᓴᕐᓂᕐᒥᒃ ᐊᒻᒪᓗ ᐃᓄᐃᓚᒥ ᖃᓄᖅᑐᓇᐊᖃᕐᓂᕐᒥᒃ ᐊᒻᒪᓗ ᐃᓄᐃᑦ ᖃᐅᔨᒪᔭᑐᖃᖏᓐᓂᒃ ᐃᓕᓐᓂᐊᖅᑎᑕᐅᑉᓗᑎᒃ ᐃᓐᓇᕐᒥᑦ, ᑕᒪᓐᓇ ᑲᔪᓯᑦᑎᐊᓚᐅᖅᓯᒪᓂᖓᓄᑦ ᐊᓯᖏᓐᓂ ᒐᕙᒪᓕᕆᔨᓂᒃ ᐊᔨᖃᑎᖃᓕᖅᑐᒍ ᑕᐃᒪᐃᑦᑐᒐᓚᖕᓂ ᓯᐊᒪᒃᓯᖁᔨᓪᓗᑕ 2020ᒥ.

ᐃᓄᖕᓂᒃ ᖃᐅᔨᓴᕐᓂᕐᒧᑦ ᐃᓕᓐᓂᐊᖅᑎᑦᑎᓂᖅ ᐃᖃᓇᐃᔭᖅᑎᑦᑎᓂᕐᓗ ᐱᕙᓪᓕᕐᓂᒻᒪᕆᐅᕗᖅ - ᐊᒻᒪᓗ ᐃᓄᖕᓂ ᒪᒃᑯᒃᑐᓂᒃ ᐃᑲᔫᑎᖃᖅᐳᖅ ᐃᓕᓐᓂᐊᓂᖃᒃᑲᓂᕈᒪᓂᐊᖅᐸᑕ ᓯᓚᑦᑐᖅᓴᕐᕕᒐᓚᖕᓄᑦ, ᑕᒪᓐᓇᓗ ᐃᑲᔫᑎᖃᒻᒪᕆᖕᓂᐊᖅᐳᖅ ᖃᐅᔨᓴᕐᓂᐅᔪᓂ ᐊᒻᒪᓗ ᑲᓇᑕᐅᑉ ᒐᕙᒪᖓᑦᑕ ᐱᔪᒪᔭᕆᓪᓗᓂᐅᒃ ᐃᓄᖕᓂ ᐃᓚᓕᐅᑎᑦᓯᐊᕐᓂᕐᒥᒃ.

*2019ᒥ ᐃᓄᐃᑦ ᖃᐅᔨᓴᕐᓂᒧᑦᐃᓕᓐᓂᐊᖅᑎᑕᐅᔪᑦ ᖃᐅᔨᓴᕐᓂᕐᒧᓪᓗ ᓯᕗᓪᓕᐅᖅᑏᑦ*

# ᖃᐅᔨᓴᕐᓂᕐᒧᑦ ᐊᔨᖃᑕᐅᔪᑦ ᑭᓇᐅᔭᖃᖅᑎᑦᑎᔪᓪᓗ

ᖁᓛᓂ: ᓯᔾᔭᕆᐊᕐᔪᒃ ᖃᖅᓴᐅᖅᑐᕐᒥ

ᖃᐅᔨᓴᕐᓂᐅᑉ ᐱᓂᐊᕐᓂᖓ ᑕᒡᕙᓂ ᓇᓗᓇᐃᖅᑕᐅᔪᓂ ᐊᒥᓱᐃᑦ ᐱᓕᕆᖃᑎᒋᖕᓂᒃᑯᑦ ᐃᓄᐃᑦ ᑎᒥᐅᔪᓪᓗ , ᓗᒃᑕ ᐸᓪ ᓯᒥᑦ (ᐊᕙᑎᓕᕆᔨᒃᑯᑦ ᓯᓚᐅᓪᓗ ᐊᓯᔾᔨᖅᐸᓕᐊᓂᖓ ᑲᓇᑕᒥ, ECCC) ᓯᕗᓕᐅᖅᑎᐅᕗᖅ ᐱᓕᕆᖃᑎᖃᖅᓱᓂᓗ ᓗᑦᑕ ᐃᐅᕆᑲ ᓄᓪ (ᑐᕆᓐ ᓯᓚᒃᑐᖅᑕᕐᕕᒡᔪᐊᕐᒥᑦ) ᔨᓂ ᕋᐅᔅ (ᑲᓇᑕᒥ ᐅᒪᔪᓕᕆᔨᕐᔪᐊᑯᑦ/CWS) ᑯᕆᔅᑎᐊᓐ ᕕᕆᔅ (ᑲᓇᑕᒥ ᐅᒪᔪᓕᕆᔨᕐᔪᐊᑯᑦ/CWS), ᓗᑕ ᒍᕋᓐᑦ ᒋᐅᓪᑯᕆᑦ (ᐊᕙᑎᓕᕆᔨᒃᑯᑦ ᑲᓇᑕᒥ/ECCC) ᓗᒃᑕ ᓴᓐ-ᓗᐃ ᒪᑕᓐ(CNRS), ᓗᒃᑕ ᑕᖕᒋ ᑕᐅᕗᕆᔅ(CNRS), ᐊᒻᒪ ᓗᒃᑕ ᐸᒻ ᓗᐊᕆᖕ (USFWS). ᖃᕆᔅᐅᔭᓕᕆᓂᕐᒧᑦ ᓯᕗᓕᐅᖅᑎ ᑕᒡ ᒪᒃᓂᐅᓂᒧᑦ (ᐊᕙᑎᓕᕆᔨᒃᑯᑦ ᓯᓚᐅᓪᓗ ᐊᓯᔾᔨᖅᐸᓕᐊᓂᖓ ᑲᓇᑕᒥ/ECCC), ᐃᑲᔪᖅᑎᖃᖅᓱᑎᒃ 2019ᒥ ᐅᑯᓂᖓ ᐊᐊᓕ ᐊᐃᓇᓐᒥ, ᐳᕋᓐᕕᓐ ᐊᐊᒃᓂᔅ ᐊᒻᒪᓗ ᐸᓂ ᑕᐸᖅᑎ (ᐊᕙᑎᓕᕆᔨᒃᑯᑦ ᓯᓚᐅᓪᓗ ᐊᓯᔾᔨᖅᐸᓕᐊᓂᖓ ᑲᓇᑕᒥ/ECCC).

ᑕᒪᒃᑯᐊ ᐱᓂᐊᕐᓂᐅᔪᑦ ᐱᔭᕆᐊᑐᖓᒪᑕ ᐊᒥᓱᓂᒡᓗ ᐃᓄᖕᓂ ᐱᓕᕆᖃᑎᒋᖕᓂᖃᕆᐊᖃᖅᓱᑎᒃ. ᖃᖅᓴᐅᖅᑐᕐᒥᓗ ᐃᓗᐃᓕᖕᒥᓗ 2019ᒥ ᐅᑯᐊ ᐃᓄᐃ ᐃᖃᓇᐃᔭᖃᑎᒋᓚᐅᖅᐸᕗᑦ ᑯᕆᔅᑎᓐ ᐊᓐᑐᓴᓐ, ᔪᐱ ᐊᖑᑎᐊᓗᒃ, ᓕᓂ ᐃᒥᖅᑕᐅᑦ, ᑐᖕᒋ ᑕᐅᕕᕆᓐ, ᕕᓗ ᐃᖕᓕᔅ, ᓇᑕᓕ ᒍᕆᔅᐊᐳ, ᐊᕆᐅᓪ ᓕᓐᓯᑭ, ᑕᒡ ᒪᒃᓂᐅᓂ, ᔭᓐ ᓗᐃ ᒪᑕᓐ, ᔪᔅᐃᔭ ᓇᑯᓚᒃ, ᓯᐊᔭ ᓂᐊᒪ, ᐸᐅᓚᓯ ᐅᑦᑐᕐᑭ, ᔪᓕᐊ ᐳᕐᑯᐱᒃ, ᐊᑕᒥ ᔅᒥᐅᓕ, ᐳᕋᐃᔭᓐ ᓯᒥᑦ, ᓗᒃᑕ ᐸᓪ ᓯᒥᑦ.

ᖃᐅᔨᓴᕐᓂᐅᖃᑦᑕᖅᑐᑦ ᑲᓇᑕᐅᑉ ᐅᑭᐅᖅᑕᖅᑐᖓᓂ ᐊᑭᑐᔫᖕᒪᑦ ᑲᔪᓯᓂᖓᓗ ᑭᓇᐅᔭᖃᖅᑎᑕᐅᓗᓂ: ᐊᕙᑎᓕᕆᔨᒃᑯᓄᑦ ᑲᓇᑕᒥᑐᐃᓐᓇᐅᖕᒋᑦᑐᖅ, ᐅᑯᐊᓗ ᑎᒥᐅᔪᑦ ᐃᓚᓕᐅᑎᓪᓗᑎᒃ ᑲᓇᑕᒥ ᐅᒪᔪᓕᕆᔨᕐᔪᐊᒃᑯᑦ, ᑕᕆᐅᓕᕆᔨᑦ ᐊᒥᓕᒐᓂ, ᐊᒥᓕᒐᐃᑦ ᐅᒪᔪᓕᕆᔨᕐᔪᐊᖕᒋᑦ, ᑐᕆᓐ ᓯᓚᑦᑐᒃᓴᕐᕕᒡᔪᐊᖅ, ᑲᕈᑕᓐ ᓯᓚᑦᑐᖅᓴᕐᕕᒡᔪᐊᖅ, ᐅᑭᐅᖅᑕᕐᑐᒥ ᖃᐅᔨᓴᖅᑏᑦ, ᐊᒃᑎᒃ ᓂᑦ, ᓄᓇᕗᒻᒥ ᐅᒪᔪᓕᕆᔨᕐᔪᐊᒃᑯᑦ, ᐊᒡᓂᑯ ᐅᔭᕋᑦᑕᕆᐊᑦ, ᐸᐸᓐᓚᓐ ᐅᔭᕋᒃᑕᕆᐊᒃᑯᖕᒋᑦ, ᑲᓐᓄᐊ, ᐃᓕᓴᕐᕕᒃ ᕗᕋᓐᓴ ᐸᓪ ᐃᒥᐅᓪ ᕕᖅᑐ (IPEV), ᓯᓚᒥᒃ ᖃᐅᔨᓴᕐᓂᒧᑦ ᑲᑎᓐᒪᔨᑦ, ᒐᕙᐅᑦ ᕕᔅᑕᓐ ᑎᒥᖁᑕ.

## ᖃᐅᔨᒋᐊᕐᕕᒃᓴᖅ

ᐊᐱᖁᑎᒃᓴᖃᕈᔅᓯ, ᐅᖃᐅᓯᒃᓴᖃᕈᓯᓘᓐᓃᑦ ᐅᕝᕙᓘᓐᓃᑦ ᐃᓱᒫᓘᑎᖃᕈᔅᓯ, ᐅᑯᐊ ᐅᖃᕐᕕᐅᔪᓐᓇᖅᑐᑦ:

ᓛᓪ ᓯᒥᑦ
ᑲᓇᑕᒥ ᐆᒪᔪᓕᕆᔨᕐᔪᐊᒃᑯᑦ ᖃᐅᔨᓴᕐᕕᖓ
ᐊᕙᑎᓕᕆᔨᒃᑯᑦ ᐊᒻᒪ ᓯᓚᐅᑉ ᐊᓯᖑᖅᐸᓪᓕᐊᓂᖓᓄᑦ ᑲᓇᑕᒥ
ᐅᕐᑳᓚᐅᑎᖓ: (613) 998 - 7362
ᖃᕋᓴᐅᔭᒃᑯᑦ: paulallen.smith@canada.ca

ᑕᒡ ᒪᒃᓂᐅᓂ
ᑲᓇᑕᒥ ᐆᒪᔪᓕᕆᔨᕐᔪᐊᒃᑯᑦ ᖃᐅᔨᓴᕐᕕᖓ
ᐊᕙᑎᓕᕆᔨᒃᑯᑦ ᐊᒻᒪ ᓯᓚᐅᑉ ᐊᓯᖑᖅᐸᓪᓕᐊᓂᖓᓄᑦ ᑲᓇᑕᒥ
ᐅᕐᑳᓚᐅᑎᖓ: (613) 990 - 9746
ᖃᕋᓴᐅᔭᒃᑯᑦ:douglas.macnearney@canada.ca