

**NOTE:**

IF DEWATERING OF THE WORK AREA IS REQUIRED, ANY SEDIMENT LADEN DEWATERING DISCHARGE SHALL BE DIRECTED TO THE TOP OF A GRASSY KNOLL, SOUTHEAST OF THE WORK SITE, BEHIND BUILDING 1074 ( DFO OCEANVIEW OFFICE ), APPROXIMATELY 175m DOWNSTREAM, AND ALLOW THE DISCHARGE TO FILTER THROUGH THE GRASS DOWN THE MORE GENTLY SLOPED EMBANKMENT.

**PERMIT OF PRACTICE**  
**TROW ASSOCIATES INC.**

Signature \_\_\_\_\_

Date \_\_\_\_\_

**PERMIT NUMBER: P184**

The Association of Professional Engineers  
Geologists and Geophysicists of the NWT/NU

BENCH MARK  
BM 1 ELEV. = 14.85  
AV - TOP OF LID

No.	DESCRIPTION	DATE	BY	APP'D
R E V I S I O N S				

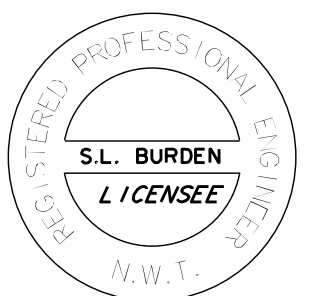

CLIENT

CITY OF IQALUIT

PROJECT

ALLANNGUA ROAD CULVERT

TITLE STAGING ,  
EROSION AND SEDIMENT  
CONTROL PLAN

design by	F.HENDRIKSEN	project no. OTCD00019023B  <div style="font-size: 2em; text-align: center;">SP2</div>
drawn by	M.BERRIGAN	
checked by	F.HENDRIKSEN	
date	16/08/2007	
scale	1:100	